

28597

Vol. M96 Page 36422

PGT

'96 NOV 19 P1:11

1440 SELAKERD

REDMOND OR 97756

Parcel No. O-KL-1712

APN : 3907-27-1100

## NOTICE OF LOCATION

PACIFIC GAS TRANSMISSION COMPANY, a California corporation, pursuant to the rights conveyed to it by JELD-WEN, INC. in that certain grant of easement recorded August 8, 1995 in Vol. M95 of Deeds at Page 20908 in the Official Records of the County of Klamath State of Oregon, does hereby further define the location of the strip of lands described in said grant as follows on the attached Exhibit A.

Nothing herein contained shall, or shall be construed to, modify in any way to terminate any of the rights and obligations of the parties under and by virtue of the said grant of easements in the lands therein described or the said strip thereof.

IN WITNESS WHEREOF, the undersigned has executed these presents this 5 day of November, 1996.

PACIFIC GAS TRANSMISSION COMPANY

By: W.G. Thomas  
W.G. Thomas, Director Land RL

STATE OF OREGON        }  
                              } ss.  
County of Multnomah    }

On this 5<sup>th</sup> day of November, 1996 before me appeared W. G. Thomas, to me personally known, who being duly sworn, did say that he, the said W. G. Thomas is the Land Director of Pacific Gas Transmission Company, the within named Corporation, and that the said instrument was signed in behalf of said Corporation by authority of its Board of Directors, and W. G. Thomas acknowledges said instrument to be the free act and deed of said Corporation.

IN WITNESS WHEREOF, I have hereunto set my hand and affixed my official seal the day and year in this Certificate first above written.

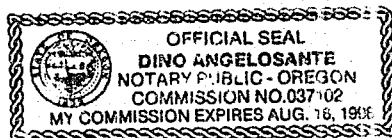

Dino Angelosante  
DINO ANGELOSANTE  
NOTARY PUBLIC FOR OREGON  
My Commission Expires: August 16, 1998

KLAMATH COUNTY, OREGON  
SEC. 27, T-39-S, R-7-E, W.M.

SEC. 27, T-39-S, R-7-E, W.M.

REGISTERED  
PROFESSIONAL  
LAND SURVEYOR

OREGON  
JANUARY 17, 1995  
JOSEPH A. FEYDER  
2682

RENEWAL DATE 12-31-97

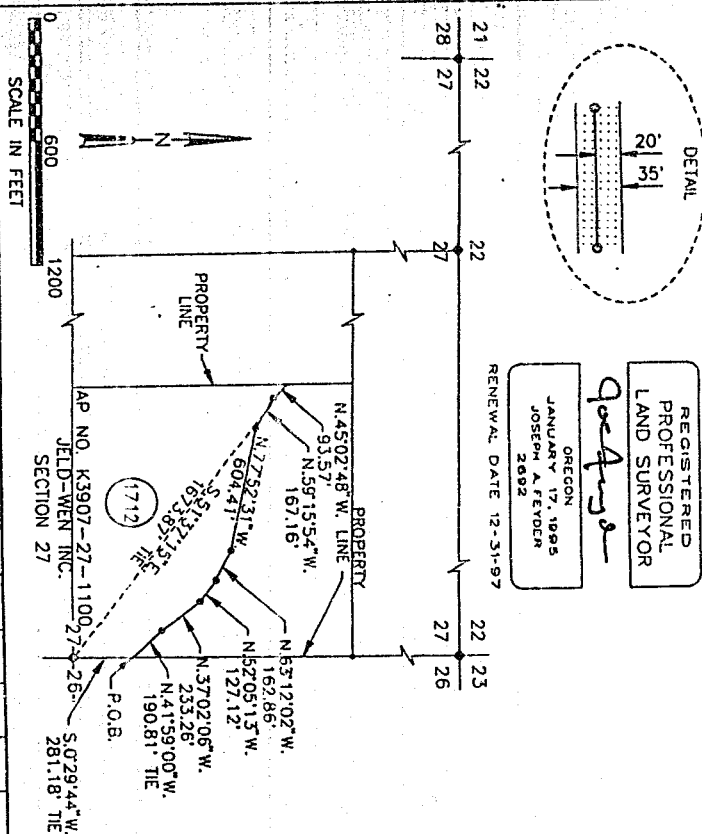

**NARRATIVE**

1. THE PURPOSE OF THIS MAP AND NOTATIONS IS TO DEPICT AND DESCRIBE AN EASEMENT, BEING A PORTION OF LOT 6 OF SECTION 27, T. 38 S., R. 7 E., W.M., KLANATH COUNTY, OREGON.
2. BASIS OF BEARINGS IS OREGON STATE PLANE COORDINATE SYSTEM, SOUTH ZONE, ALL DISTANCES ARE GRID. DIVIDE DISTANCES SHOWN BY 0.99985 TO OBTAIN GROUND DISTANCES.

## DESCRIPTION OF EASEMENT

A 1.27 ACRE PARCEL OF LAND FOR THE AS-BUILT LOCATION OF A NATURAL GAS PIPELINE, BEING A STRIP OF LAND 35.0 FEET WIDE LYING 15.0 FEET TO THE LEFT OF AND 20.0 FEET TO THE RIGHT OF THE FOLLOWING DESCRIBED LINE:

BEING A PORTION OF THAT CERTAIN PARCEL OF LAND DESCRIBED BY DOCUMENT RECORDED IN VOLUME M85 OF DEEDS AT PAGE 9990, RECORDED IN THE OFFICIAL RECORDS OF SAID KLAMATH COUNTY.

BEING A PORTION OF THAT 66.0 FOOT WIDE STRIP OF LAND KNOWN AS THE  
"WEYERHAEUSER 100 ROAD".

BEGINNING AT A POINT ON THE EAST LINE OF SAID SECTION 27, FROM WHENCE THE EAST QUARTER CORNER OF SAID SECTION 27, SAID CORNER MARKED BY A BRASS CAP MONUMENT STAMPED ORLS-1159 AS SAID CORNER IS SHOWN ON KIAMATH COUNTY SURVEY NO. 3840, BEARS S.57°28.44' W., A DISTANCE OF 281.18 FEET, THENCE FROM SAID POINT OF BEGINNING, LEAVING SAID EAST LINE AND ALONG THE LEFT TRAVELED WAY, 190.81 FEET, THENCE LESS, OF SAID "WEYENHAEUSER 100 ROAD," N.41°39.00' W., 190.81 FEET, THENCE N.37°02.06' W., 233.26 FEET, THENCE N.52°05.13' W., 127.12 FEET, THENCE N.63°12.02' W., 162.86 FEET, THENCE N.77°52.31' W., 604.41 FEET, THENCE N.59°15.54' W., 187.16 FEET, THENCE N.45°02.48' W., 93.57 FEET TO A POINT ON THE WEST LINE OF LOT 6 OF SAID SECTION 27, THE POINT OF TERMINATION OF THIS DESCRIPTION, FROM WHENCE THE EAST QUARTER CORNER OF SAID SECTION 27, BEARS S.51°37.15' E., A DISTANCE OF 1673.87 FEET.

THE SIDELINES OF SAID STRIP SHALL BE SHORTENED OR EXTENDED SO AS TO INTERSECT WITH THE BOUNDARIES OF SAID LANDS.

TRACT NO. 0-KL-1712

[illegible]

**EXHIBIT A**

STATE OF OREGON: COUNTY OF KLAMATH: SS.

Filed for record at request of Pacific Gas Transmission the 19th day  
of November A.D., 19 96 at 1:11 o'clock P.M., and duly recorded in Vol. M96  
of Deeds on Page 36422.

Bernetha G. Letsch County Clerk  
By Kathleen

FEE \$15.00