

96 NOV 19 P1:11

PGT

1440 SE LAKE RD

REDMOND OR 97756

Parcel No. O-KL-2154, -2160
APN : 390901700-01700, -01600

NOTICE OF LOCATION

PACIFIC GAS TRANSMISSION COMPANY, a California corporation, pursuant to the rights conveyed to it by WALLACE and JUNE ACKLING in that certain grant of easement recorded May 18, 1995 in Vol. M95 of Deeds at Page 13016 in the Official Records of the County of Klamath State of Oregon, does hereby further define the location of the strip of lands described in said grant as follows on the attached Exhibit A.

Nothing herein contained shall, or shall be construed to, modify in any way to terminate any of the rights and obligations of the parties under and by virtue of the said grant of easements in the lands therein described or the said strip thereof.

IN WITNESS WHEREOF, the undersigned has executed these presents this 5 day of November, 1996.

PACIFIC GAS TRANSMISSION COMPANY

By: W.G. ThomasW.G. Thomas, Director Land TR

STATE OF OREGON }
 } ss.
County of Multnomah }

On this 5th day of November, 1996 before me appeared W. G. Thomas, to me personally known, who being duly sworn, did say that he, the said W. G. Thomas is the Land Director of Pacific Gas Transmission Company, the within named Corporation, and that the said instrument was signed in behalf of said Corporation by authority of its Board of Directors, and W. G. Thomas acknowledges said instrument to be the free act and deed of said Corporation.

IN WITNESS WHEREOF, I have hereunto set my hand and affixed my official seal the day and year in this Certificate first above written.

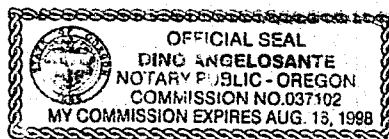

Dino Angelosante
DINO ANGELOSANTE
NOTARY PUBLIC FOR OREGON
My Commission Expires: August 16, 1998

KLAMATH COUNTY, OREGON
SEC. 17 & 18, T-39-S, R-9-E, W.M.

REGISTERED
PROFESSIONAL
LAND SURVEYOR

OREGON
JANUARY 17, 1955
JOSEPH A. FEYDER
2692

RENEWAL DATE 12-31-97

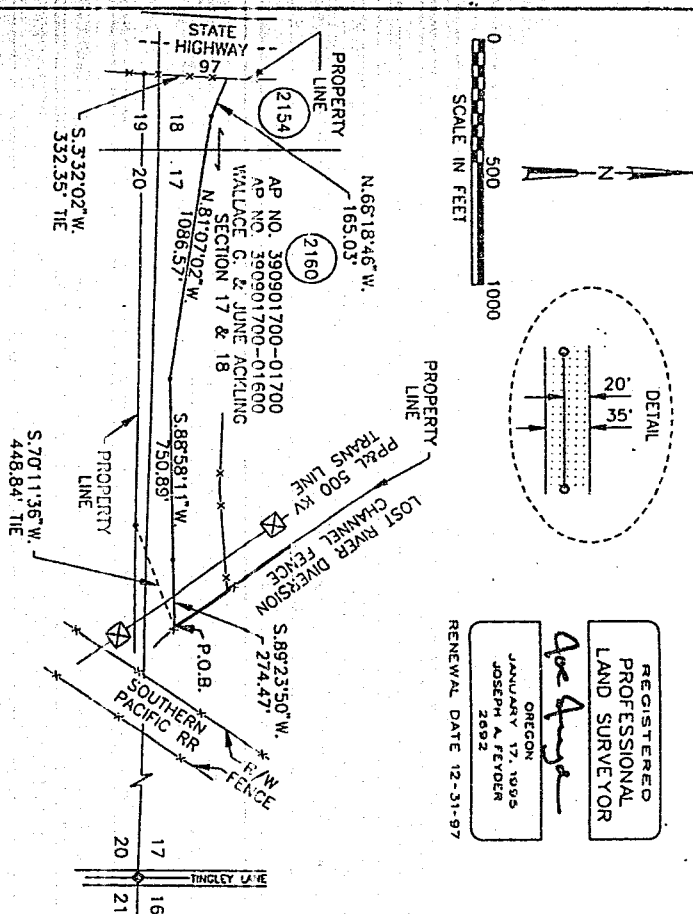

NARRATIVE

1. THE PURPOSE OF THIS MAP AND NOTATIONS IS TO DEPICT AND DESCRIBE AN EASEMENT, BEING A PORTION OF THE SOUTHWEST QUARTER OF SECTION 17 AND THE SOUTHEAST QUARTER OF THE SOUTHEAST QUARTER OF SECTION 18, T.39 S., R. 9 E., W.M., KLAMATH COUNTY, OREGON.

DESCRIPTION OF EASEMENT

A 1.83 ACRE PARCEL OF LAND FOR THE AS-BUILT LOCATION OF A NATURAL GAS PIPELINE, BEING A STRIP OF LAND 35.0 FEET WIDE LYING 15.0 FEET TO THE LEFT OF AND 20.0 FEET TO THE RIGHT OF THE FOLLOWING DESCRIBED LINE:

BEING A PORTION OF THAT CERTAIN PARCEL OF LAND DESCRIBED BY DOCUMENT RECORDED IN VOLUME MB1 OF DEEDS AT PAGE 18427, RECORDED IN THE OFFICIAL RECORDS OF SAID KLAMATH COUNTY.

THE BEGINNING A POINT ON THE WESTERLY RIGHT-OF-WAY LINE OF THE U.S.B.R. LOT RIVER DIVERSION CANAL, AS SAID RIGHT-OF-WAY LINE IS SHOWN ON KIAMATH COUNTY SURVEY NO. 1472, BEARS A 5/8° FROM BEING ON THE SOUTHERLY LINE OF THAT 52.68 ACRE PARCEL SHOWN ON SAID KIAMATH COUNTY SURVEY NO. 1472, BEARS S.70°11'36" W., A DISTANCE OF 448.84 FEET, THENCE FROM SAID POINT OF BEGINNING, LEAVING SAID WESTERLY RIGHT-OF-WAY LINE, S.89°23'50" W., 27.47 FEET, THENCE S.85°38'11" W., 750.48 FEET, THENCE N.81°07'02" W., 1086.57 FEET, THENCE N.68°18'46" W., 165.03 FEET TO A POINT ON THE EASTERLY RIGHT-OF-WAY LINE OF STATE HIGHWAY 97, SAID POINT BEING IN AN EXISTING FENCE LINE, THE POINT OF TERMINATION OF THIS DESCRIPTION, FROM WHENCE THE SOUTHWEST CORNER OF THAT CERTAIN 11.12 ACRE PARCEL, AS SAID PARCEL IS SHOWN ON SAID KIAMATH COUNTY SURVEY NO. 1472, BEARS S. 53°02'02" W., A DISTANCE OF 332.35 FEET.

THE SIDELINES OF SAID STRIP SHALL BE SHORTENED OR EXTENDED SO AS TO INTERSECT WITH THE BOUNDARIES OF SAID LANDS.

TRACT NO. 0-KL-2160 & 2154

TRACT NO. 0-0-KL-2160 & 2154									
RIGHT-OF-WAY PLAT SHEET									
PIPELINE EASEMENT									
SUPV									
DSGN JF									
DWN LC									
SEC. 17 & 18, T-39-S, R-9-E, W.M.									
KLAMATH COUNTY, OREGON									
PACIFIC GAS TRANSMISSION COMPANY									
PORTLAND, OREGON									
SCALE 1" = 500'									
BILL OF MATERIAL									
SUPERSEDES									
SHEET 1 OF 1									
DRAWING NUMBER									
1700-F-RW-164									
CHG 0									

Filed for record at request of Pacific Gas Transmission the 19th day
of November A.D., 19 96 at 1:11 o'clock P. M., and duly recorded in Vol. M96,
of Deeds on Page 36424.

Bernetha G. Letsch County Clerk
By Kathleen