

28599

Vol. 1796 Page 36426

96 NOV 19 P1:12

PGT
1440 SE LAKE RD
REDMOND OR 97758

Parcel No. O-KL-1774, -1775
APN : 3908031CO-00100,
3908031DO-02900

NOTICE OF LOCATION

PACIFIC GAS TRANSMISSION COMPANY, a California corporation, pursuant to the rights conveyed to it by DOUGLAS J. PUCKETT and ROBERT D. PUCKETT in that certain grant of easement recorded March 15, 1995 in Vol. M95 of Deeds at Page 5717, 96178 in the Official Records of the County of Klamath State of Oregon, does hereby further define the location of the strip of lands described in said grant as follows on the attached Exhibit A.

Nothing herein contained shall, or shall be construed to, modify in any way to terminate any of the rights and obligations of the parties under and by virtue of the said grant of easements in the lands therein described or the said strip thereof.

IN WITNESS WHEREOF, the undersigned has executed these presents this 5 day of November, 1996.

PACIFIC GAS TRANSMISSION COMPANY

By: W.G. Thomas
W.G. Thomas, Director Land TR

STATE OF OREGON }
County of Multnomah } ss.

On this 5th day of November, 1996 before me appeared W. G. Thomas, to me personally known, who being duly sworn, did say that he, the said W. G. Thomas is the Land Director of Pacific Gas Transmission Company, the within named Corporation, and that the said instrument was signed in behalf of said Corporation by authority of its Board of Directors, and W. G. Thomas acknowledges said instrument to be the free act and deed of said Corporation.

IN WITNESS WHEREOF, I have hereunto set my hand and affixed my official seal the day and year in this Certificate first above written.

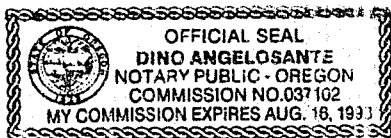

Dino Angelosante
DINO ANGELOSANTE
NOTARY PUBLIC FOR OREGON
My Commission Expires: August 16, 1998

CK
1500

KLAMATH COUNTY, OREGON
SEC. 31, T-39-S, R-8-E, W.M.

REGISTERED
PROFESSIONAL
LAND SURVEYOR

OREGON
JANUARY 17, 1995
JOSEPH A. FEYDER
2692

REVISED DATE 12-21-8

NARRATIV

1. THE PURPOSE OF THIS MAP AND NOTATIONS IS TO DEPICT AND DESCRIBE AN EASEMENT, BEING A PORTION OF SECTION 31, T.39 S. R. 8 E., W.M., KLAMATH COUNTY, OREGON.
2. BASIS OF BEARINGS IS OREGON STATE PLANE COORDINATE SYSTEM, SOUTH ZONE. ALL DISTANCES ARE GRID. DIVIDE DISTANCES SHOWN BY 0.999985 TO OBTAIN GROUND DISTANCES.

DESCRIPTION OF EASEMENTS

A 1.28 ACRE PARCEL OF LAND FOR THE AS-BUILT LOCATION OF A NATURAL GAS PIPELINE, BEING A STRIP OF LAND 35.0 FEET WIDE LYING 15.0 FEET TO THE LEFT OF AND 20.0 FEET TO THE RIGHT OF THE FOLLOWING DESCRIBED LINE:

BEING A PORTION OF THAT CERTAIN PARCEL OF LAND DESCRIBED BY DOCUMENT RECORDED IN VOLUME M71 OF DEEDS AT PAGE 7226, RECORDED IN THE OFFICIAL RECORDS OF SAID KLAMATH COUNTY.

BEGINNING, A POINT ON THE SOUTHERLY LINE OF THE WEYERHAEUSER 100 ROAD, 66 FEET WIDE, LOCATED IN THE SOUTHEAST QUARTER OF SAID SECTION 31, FROM WHENCE THE SOUTHEAST CORNER OF SAID SECTION 31, SAID CORNER MARKED BY A 5/8 IRON PIN, BEARS S.56°09'50"E, A DISTANCE OF 2166.89 FEET, THENCE FROM SAID POINT OF BEGINNING, LEAVING SAID SOUTHERLY LINE, N.78°39'00"W, 74.08 FEET, THENCE N.62°32'38"W, 1109.37 FEET, THENCE N.55°08'48"W, 58.88 FEET, THENCE N.62°48'18"W, 334.39 FEET, THENCE N.59°36'23"W, 21.5 FEET TO A POINT ON THE SOUTHEASTERLY RIGHT-OF-WAY LINE OF STATE HIGHWAY 66, 80.0 FEET WIDE, THE POINT OF TERMINATION OF THIS DESCRIPTION, FROM WHENCE THE SOUTHWEST CORNER OF SAID SECTION 31, SAID CORNER MARKED BY AN AXLE BEARS, S.49°35'46"W, A DISTANCE OF 2844.66 FEET.

THE SIDELINES OF SAID STRIP SHALL BE SHORTENED OR EXTENDED SO AS TO INTERSECT WITH THE BOUNDARIES OF SAID LANDS.

TRACT NO. 0-KL-1775 & 1776

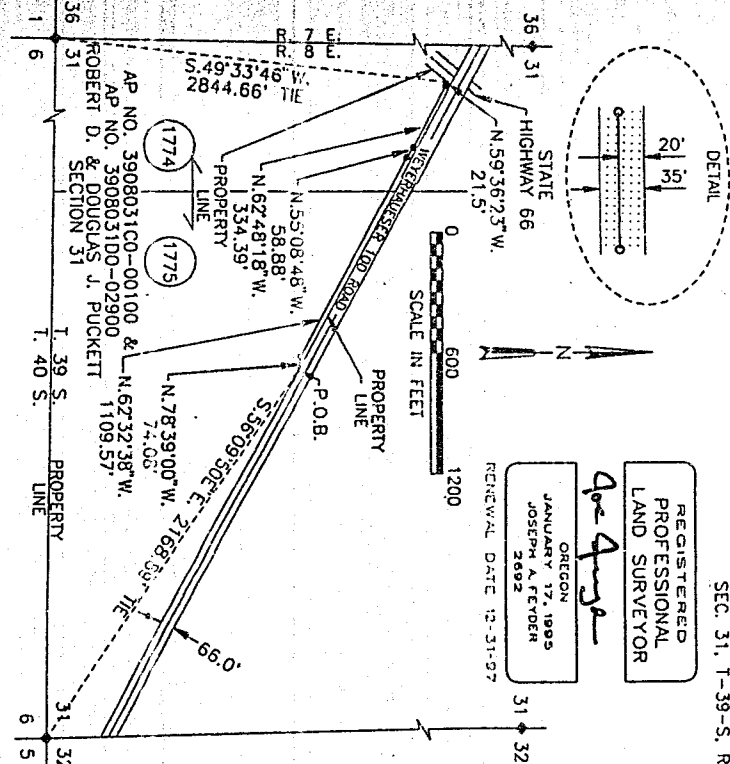
[illegible]

Filed for record at request of Pacific Gas Transmission the 19th day
of November A.D., 19 96 at 1:12 o'clock P.M., and duly recorded in Vol. M96,
of Deeds on Page 36426.

Bernetha G. Letsch County Clerk
By Kathleen Rose