

28802

RETURN TO:

PP+L

P.O. Box 728  
KLAMATH FALLS, OR 97601Vol. 1796 Page 36843

File No.

ER No. 41360-612WO No. 01061489

## RIGHT-OF-WAY EASEMENT

(Individual)

For value received, the undersigned, hereinafter referred to as Grantors, (whether singular or plural), do hereby grant to PacifiCorp, a corporation doing business as Pacific Power & Light Company, its successors and assigns, the Grantee, an easement or right-of-way for an electric transmission and distribution line of one or more wires and all necessary or desirable appurtenances (including telephone and telegraph wires, towers, poles, props, guys, anchors and other supports and the right to place all or any part of such line underground) at or near the location and along the general course now located and staked out by the Grantee over, across and upon the following described real property in Klamath County, State of Oregon, to wit:

That portion of land described as The Southwest Quarter (SW $\frac{1}{4}$ ) of The Southwest Quarter (SW $\frac{1}{4}$ ) of Section 7, Township 39 South, Range 10 East, of the Willamette Meridian.

The location and course of said right-of-way are approximately as shown on the attached Exhibit A, dated 2/19/96, which is by this reference made a part hereof.

Including the right to clear said right-of-way and keep the same clear of brush, trees, timber and structures, and the right to top, trim, clear or cut away all trees outside of said right-of-way which might endanger such line.

Together with the right of ingress and egress over the adjacent lands of the Grantors for the purpose of constructing, reconstructing, stringing new wires on, maintaining and removing such line and appurtenances, and exercising other rights hereby granted.

Grantors reserve the right to use said right-of-way for roads, agricultural crops or other purposes not inconsistent with the easement granted hereby, but in using or operating any irrigation pipes, motorized vehicles or other equipment, or in any other such use of said right-of-way, Grantors and Grantors' heirs or assigns, shall conform strictly to the provisions of any then applicable safety code or regulation pertaining to required clearances from the wires or conductors of such line.

All rights hereunder shall cease if and when such line shall have been abandoned.

Dated this 16 day of September, 19 96.

Art Davina (SEAL) \_\_\_\_\_ (SEAL)  
\_\_\_\_\_  
(SEAL) \_\_\_\_\_ (SEAL)

STATE OF Oregon }  
County of Klamath } ss.

On this 7 day of Oct, 19 1996, personally appeared before me a notary public in and for said State, the within named Art Davina

to me known to be the identical person here described therein and who executed the foregoing instrument, and acknowledged to me that Art Davina executed the same freely and voluntarily for the uses and purposes therein mentioned.

IN WITNESS WHEREOF, I have hereunto set my hand and official seal the day and year above written.

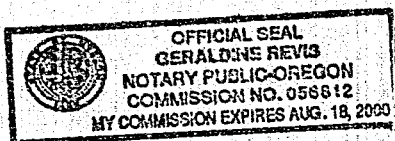

Geraldine Revis  
Notary Public for

Residing at Klamath Falls

My commission expires: Aug. 18, 2000

36844

"Exhibit A"

2/19/96

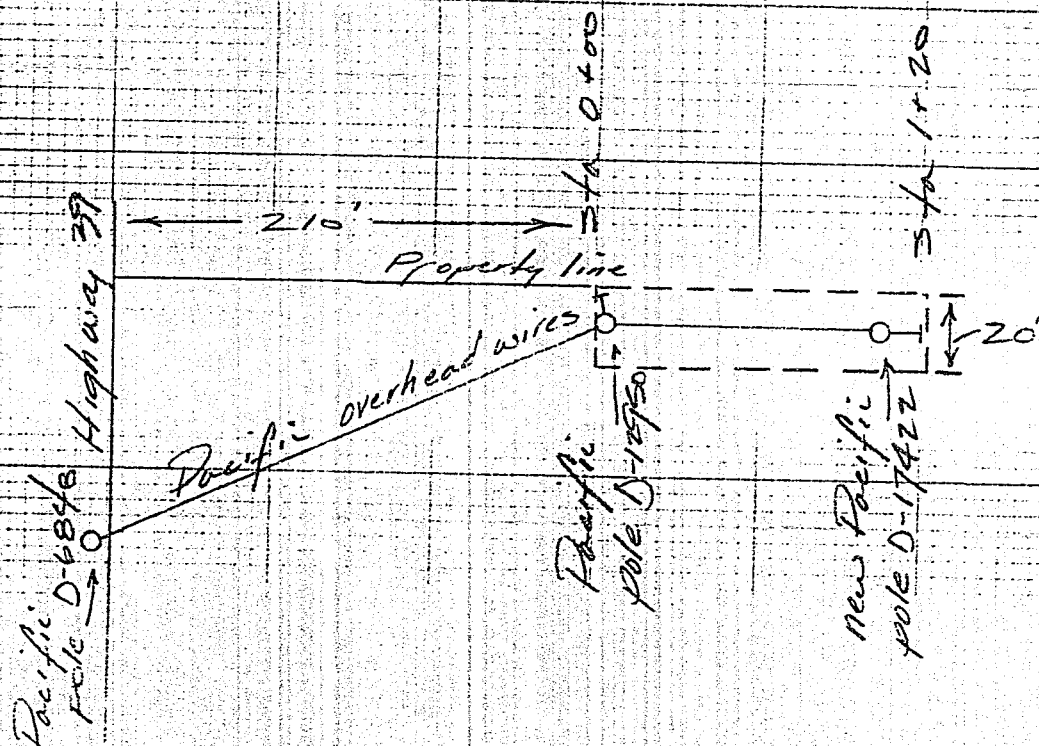

SW 1/4, SW 1/4, Sect 7,  
T. 39 S., R. 10 E., W. M.

DISTRICT <u>Klamath Falls</u>			
NAME <u>Sunny D Manufacturing</u>			
CIRCUIT NUMBER <u>SL 43</u>			
MAP NO. <u>136A-88-3C-5</u>	R.C. <u>41360</u>		
DRAWN <u>2/19</u>	19 <u>96</u>	W.O. <u>010614E</u>	

PACIFIC POWER  
ER SKETCH

SCALE 1" = 60'

FORM 2705-400

STATE OF OREGON: COUNTY OF KLAMATH: ss.

Filed for record at request of Pacific Power the 22nd day  
of November A.D., 19 96 at 1:35 o'clock P. M., and duly recorded in Vol. M96  
of Deeds on Page 36843.

FEE \$15.00

Bernetha G. Letsch, County Clerk

By Kathleen Rose