



DEPARTMENT OF TRANSPORTATION  
DRIVER AND MOTOR VEHICLE SERVICES  
1805 LANA AVE., NE SALEM OR 97314

# APPLICATION TO EXEMPT A MANUFACTURED STRUCTURE FROM REGISTRATION AND TITLING

X164292

Owner's Certificate of Legal Interest

**INSTRUCTIONS:**

Complete all sections. This form must be signed by all interest-holding parties and have a Title Report or Lot Book Report attached that cannot be over 7 days old when submitted to DMV.

This form and Title Report or Lot Book Report must be submitted with your manufactured structure ownership documents and, if the manufactured structure is to be financed by a third party, proof of a loan approval.

Legal description and location of real property (description as recorded by county recorder or a certified copy of your deed may be substituted): SEE ATTACHED EXHIBIT "A"

If there is a mortgage, deed of trust or lien on this land, list all mortgagees and beneficiaries of deeds of trust below. Space is provided for two names and addresses. If there are none, write "none".

NAME AND ADDRESS

Norwest Mortgage 975 Oak Street, Suite 650 Eugene, OR 97401

NAME AND ADDRESS

Tax Lot Number (from assessor): 700

Legal description of the manufactured structure that is located on the real property described above:

YEAR

MAKE

WIDTH

LENGTH

VEHICLE IDENTIFICATION NO.

1979

WALDN

24

56

11809549

List all security interest holders, mortgagees, beneficiaries of deeds of trust, and lienholders whose interest is secured by the manufactured structure described above. Space is provided for two names, addresses and approvals. Signatures from the parties listed below are their approval that the application may be submitted. If there are none, write "none".

NAME AND ADDRESS

Norwest Mortgage 975 Oak Street, Suite 650 Eugene, OR 97401

000312953

NAME AND ADDRESS

SIGNATURE OF SECURED PARTY

DATE

SIGNATURE OF SECURED PARTY

DATE

Tax Lot Number (from assessor): 700

☐ I/We do not know the whereabouts of the permanent plate assigned to this vehicle.

I/We certify that the statements made above are accurate to the best of my/our knowledge. All liens, deeds of trust, mortgages and security interests have been listed. If there are none, I/We have certified this by writing "none" in the space provided.

PRINTED NAME OF OWNER(S)

Christopher S. O'Grady and Cindi D. O'Grady

SIGNATURE OF OWNER

ADDRESS

TELEPHONE (Optional)

SIGNATURE OF OWNER

ADDRESS

Same As Above

OFFICE USE ONLY

PART III

OFFICE USE ONLY

Application for exemption for a manufactured structure is hereby approved. ☒

DATE

SIGNATURE OF DMV OFFICER

3-17-97

X [Signature]

This exemption is VOID if not recorded with the county within 15 calendar days from: ☒

3/21/97

725-92247-30

SEE REVERSE FOR COUNTY RECORDING AREA

LIC-200355

FEB 25 1997

A parcel of land situate in portions of Government Lots 9 and 14, Section 15, Township 41 South, Range 11 East of the Willamette Meridian, in the County of Klamath, State of Oregon, being more particularly described as follows:

Beginning at the fence corner marking the point of intersection of the Southerly line of the N 1/2 N 1/2 N 1/2 of Lot 14, Section 15, Township 41 South, Range 11 East of the Willamette Meridian, and the Westerly right of way line of Wilson Road, as the same are presently located and constructed, from which point the Northwest corner of said Section 15 bears North 42 degrees 58' 35" West 3837.67 feet distant; thence Westerly along the fence marking the said Southerly line of the N 1/2 N 1/2 N 1/2 of Lot 14, 399.55 feet to a point; thence North 159.15 feet to a point; thence North 79 degrees 42' 30" East 142.32 feet to a point; thence East 259.5 feet, more or less, to a point in the fence marking the Westerly right of way line of Wilson Road; thence Southerly along said Westerly right of way line fence 186.8 feet, more or less, to the point of beginning.

CODE 18 MAP 4111-1500 TL 700

STATE OF OREGON,

County of LANE } ss.

FORM No. 23—ACKNOWLEDGMENT.  
Stevens-Nova Low Publishing Co., Inc.  
Portland, OR 97204 © 1992

BE IT REMEMBERED, That on this 3<sup>rd</sup> day of December, 1996, before me, the undersigned, a Notary Public in and for the State of Oregon, personally appeared the within named Gregg, Barbara

known to me to be the identical individual..... described in and who executed the within instrument and acknowledged to me that he.....executed the same freely and voluntarily.

IN TESTIMONY WHEREOF, I have hereunto set my hand and affixed my official seal the day and year last above written.

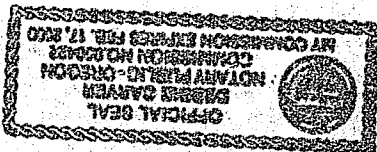

Betha Caw  
Notary Public for Oregon  
My commission expires 2-17-2000

STATE OF OREGON : COUNTY OF KLAMATH: ss.

Filed for record at request of Aspen Title & Escrow the 25th day of March A.D., 19 97 at 3:37 o'clock PM., and duly recorded in Vol. M97 of Deeds on Page 8810.

FEE \$15.00

Bernetha G. Letsch, County Clerk  
by Kathleen Rose