



Crown Pacific

97 JUL 21 P2:25

ATC #03046363
Road Use Permit

CROWN PACIFIC (Permittor), conveys to Carol Ahern, PO Box 160, Crescent, OR 97733 (Permittee), until revoked, a non-exclusive right to use the road across the lands of Permittor located as follows:

An existing road in T25S R08E Sections 20, 17, 16, and 9 (commonly referred to as the 100/110 road) to gain access to the property described as: the W1/2 of the S1/2 of the N1/2 of the NE1/4 of the SE1/4 of Section 08 T25S R08E, W.M. (See attached map).

Conditions of use:

1. Dust abatement, snow plowing, surface maintenance (blading), and spot surface replacement, if necessary, will be performed by the permittee to common industry standards as conditions require.
2. Permittee shall not make any permanent alterations, improvements or other changes to the road without permission of the Permittor.
3. The road will be left in as good or better condition after use as existed prior to use.
4. Traffic control, speed, and/or temporary suspension of use will be consistent with Permittor's guidelines.
5. Permittee shall indemnify, defend, and hold harmless Permittor from any claim, loss or liability arising out of or related to activity of Permittee through the exercise of this road use permit.
6. This permit may be terminated by either party upon five (5) days written notice.

Entered into and signed this date June 12, 1997.

Permittor:
Crown Pacific

by: Trevor Stone
Trevor Stone

Permittee:
Carol Ahern

by: Carol Ahern
Carol Ahern

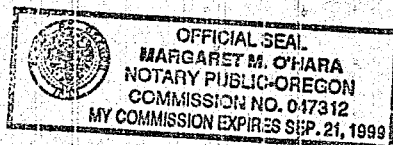

Margaret M. O'Hara

Margaret M. O'Hara
Notary for South Valley Road + Trust

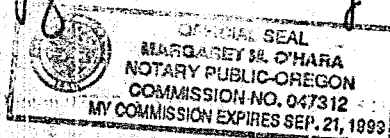

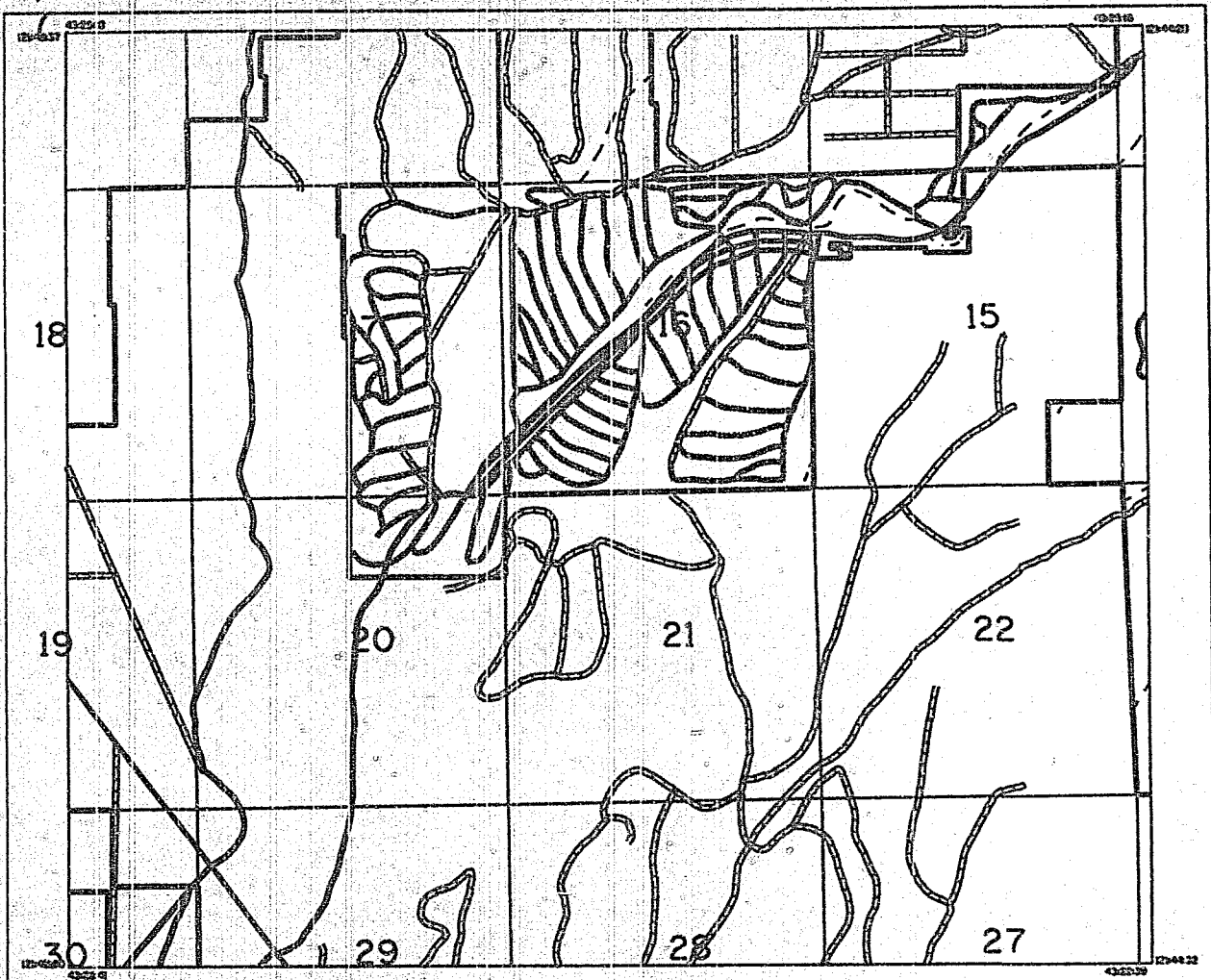

Road Use Permit for Carol Ahern

Use of 100/110 road

Lines:

OWNER	=====	FOR-INV
TRACT	=====	I-STREAM	-----
UNIMP-110	=====		
UNK-RD	=====		
LIGHT-110	=====		
SEC-HWY	=====		

Symbols:

Map Type: Ad-hoc

County: Klamath

Unit Name:

T25S R08E

Prepared By: T. Stone

Date: 6/12/97

Scale: 31680



Crown Pacific

Remark: Permission to use 100/110 road.

STATE OF OREGON: COUNTY OF KLAMATH: ss.

Filed for record at request of Aspen Title & Escrow the 21st day of July A.D., 19 97 at 2:25 o'clock P. M., and duly recorded in Vol. M97 of Deeds on Page 22915.

FEE \$35.00

By Bernetha G. Letsch, County Clerk
Kathleen Ross