

NS

46381

97 OCT -3 P2:40

Vol 1197 Page 32628

Klamath County  
403 Pine Street, Suite 300  
Klamath Falls, OR 97601  
Grantor's Name and Address  
City of Chiloquin  
P O Box 196  
Chiloquin, OR 97624  
Grantee's Name and Address  
After recording, return to (Name, Address, Zip):  
City of Chiloquin  
P O Box 196  
Chiloquin, OR 97624  
Until requested otherwise, send all tax statements to (Name, Address, Zip):  
City of Chiloquin  
P O Box 196  
Chiloquin, OR 97624

SPACE RESERVED  
FOR  
RECORDER'S USE

Fee: \$30.00

STATE OF OREGON,  
County of Klamath } ss.

I certify that the within instrument was received for record on the 3rd day of October, 1997, at 2:40 o'clock P.M., and recorded in book/reel/volume No. M97 on page 32628 and/or as fee/file/instrument/microfilm/reception No. 46381-Deed Records of said County.

Witness my hand and seal of County affixed.

Bernetha G. Letsch, Co. Clerk  
NAME TITLE

By Hartman Ross, Deputy.

QUITCLAIM DEED

KNOW ALL BY THESE PRESENTS that Klamath County, A Public Corporation of the State of Oregon hereinafter called grantor, for the consideration hereinafter stated, does hereby remise, release and forever quitclaim unto City of Chiloquin hereinafter called grantee, and unto grantee's heirs, successors and assigns, all of the grantor's right, title and interest in that certain real property, with the tenements, hereditaments and appurtenances thereunto belonging or in any way appertaining, situated in Klamath County, State of Oregon, described as follows, to-wit:

All of Block 13, First Addition To Chiloquin, Oregon situated in Section 34, Township 34 South, Range 7 East of the Willamette Meridian, Klamath County, Oregon.

SUBJECT TO Covenants, conditions, reservations, easements, restrictions, rights, rights of way and all matters appearing of record.

(IF SPACE INSUFFICIENT, CONTINUE DESCRIPTION ON REVERSE)

To Have and to Hold the same unto grantee and grantee's heirs, successors and assigns forever.

The true and actual consideration paid for this transfer, stated in terms of dollars, is \$ with ORS 271-330 (1) in accordance with the actual consideration consists of or includes other property or value given or promised which is part of the whole (indicate which) consideration. (The sentence between the symbols if not applicable, should be deleted. See ORS 92.030.)

In construing this deed, where the context so requires, the singular includes the plural, and all grammatical changes shall be made so that this deed shall apply equally to corporations and to individuals.

IN WITNESS WHEREOF, the grantor has executed this instrument this 1st day of October, 1997, if grantor is a corporation, it has caused its name to be signed and its seal, if any, affixed by an officer or other person duly authorized to do so by order of its board of directors.

THIS INSTRUMENT WILL NOT ALLOW USE OF THE PROPERTY DESCRIBED IN THIS INSTRUMENT IN VIOLATION OF APPLICABLE LAND USE LAWS AND REGULATIONS. BEFORE SIGNING OR ACCEPTING THIS INSTRUMENT, THE PERSON ACQUIRING FEE TITLE TO THE PROPERTY SHOULD CHECK WITH THE APPROPRIATE CITY OR COUNTY PLANNING DEPARTMENT TO VERIFY APPROVED USES AND TO DETERMINE ANY LIMITS ON LAWSUITS AGAINST FARMING OR FOREST PRACTICES AS DEFINED IN ORS 30.930.

[Signature] Chmn, of the Bd.  
[Signature] Co. Commissioner  
[Signature] Co. Commissioner

STATE OF OREGON, County of Klamath ) ss.

This instrument was acknowledged before me on \_\_\_\_\_, 19\_\_\_\_,

by \_\_\_\_\_ This instrument was acknowledged before me on October 1, 1997,

by Al Switzer - Chair, William L. Lillard & M. Steven West for the Board of Directors of Klamath County, A Public Corporation

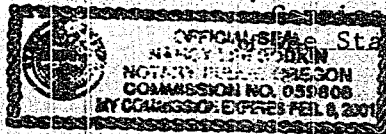

Nancy Lee Bodden  
Notary Public for Oregon  
My commission expires February 8, 2001