

48970

Vol. 197 Page 38313

Return to:
Pacific Power
PO Box 728
Klamath Falls, OR
97601-0321

'97 NOV 21 P2:56

RC:41360 WO:01282984

UNDERGROUND DISTRIBUTION RIGHT OF WAY EASEMENT

For value received, Ambrose McAuliffe and Susan McAuliffe (Grantor) hereby grants to PacificCorp, an Oregon corporation, its successors and assigns (Grantee), an easement for a right of way twenty (20) feet in width for the construction, reconstruction, operations, maintenance, repair, replacement, enlargement, and removal of underground electric power distribution lines, communication lines and all necessary or desirable accessories and appurtenances thereto, including without limitation: wires, fibers, cables and other conductors and conduits therefor; and pads, transformers, switches, vaults and cabinets; and the right to excavate and refill trenches therefor; along the general course now located by Grantee on, over or under the surface of the real property of Grantor in Klamath County, State of Oregon, more particularly described as follows or as more particularly described and/or shown on Exhibit(s) A attached hereto and by this reference made a part hereof:

Said property generally located in The East Half (E 1/2) of The Southwest Quarter (SW 1/4) of Section 26, Township 33 South, Range 7 1/2 East of the Willamette Meridian, and more specifically described in Volume 97, Page 20803, in the Official Records of Klamath County.

Assessor's Map No. 33 07V 26 Tax Parcel No. 800

Together with the right of access to the right of way from adjacent lands of Grantor for all activities in connection with the purposes for which this easement has been granted; and together with the present and (without payment therefor) the future right to keep the right of way and adjacent lands clear of all brush, trees, timber, structures and other hazards which might endanger Grantee's facilities or impede Grantee's activities.

At no time shall Grantor erect or permit the erection of any buildings or structures of any kind or nature within the right of way without the prior written consent of Grantee, or light any fires, or place or store any flammable materials (other than agricultural crops), on or within the boundaries of the right of way. Subject to the foregoing limitations, the surface of the right of way may be used for roads, agricultural crops and other purposes not inconsistent with the purposes for which this easement has been granted.

The rights and obligations of the parties hereto shall be binding upon and shall benefit their respective heirs, successors and assigns; and this easement shall terminate if and when Grantee shall have abandoned all use of the right of way and no longer has any future need therefor.

81806

07081

38314

Signed this 20 day of Oct, 1997.

Ambrose McAuliffe
Ambrose McAuliffe

Susan McAuliffe
Susan McAuliffe

STATE OF OREGON)
County of Klamath)

This instrument was acknowledged before me on Oct. 30, 1997,
by Ambrose & Susan McAuliffe.

R. L. Hunsaker Jr.
Notary Public
My Commission Expires 4-17-99

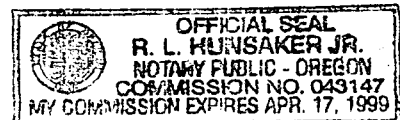

1s.

EXHIBIT A

38315

PACIFIC POWER & LIGHT COMPANY

OWNER McAuliffe, Ambrose & Susan

E.R./W.O. 41360-01282984

E 1 SW 1/4 SEC. 26, T. 33S., R. 7 1/2 E., W.M.

MAP 136A-25-7

KLAMATH COUNTY, OREGON

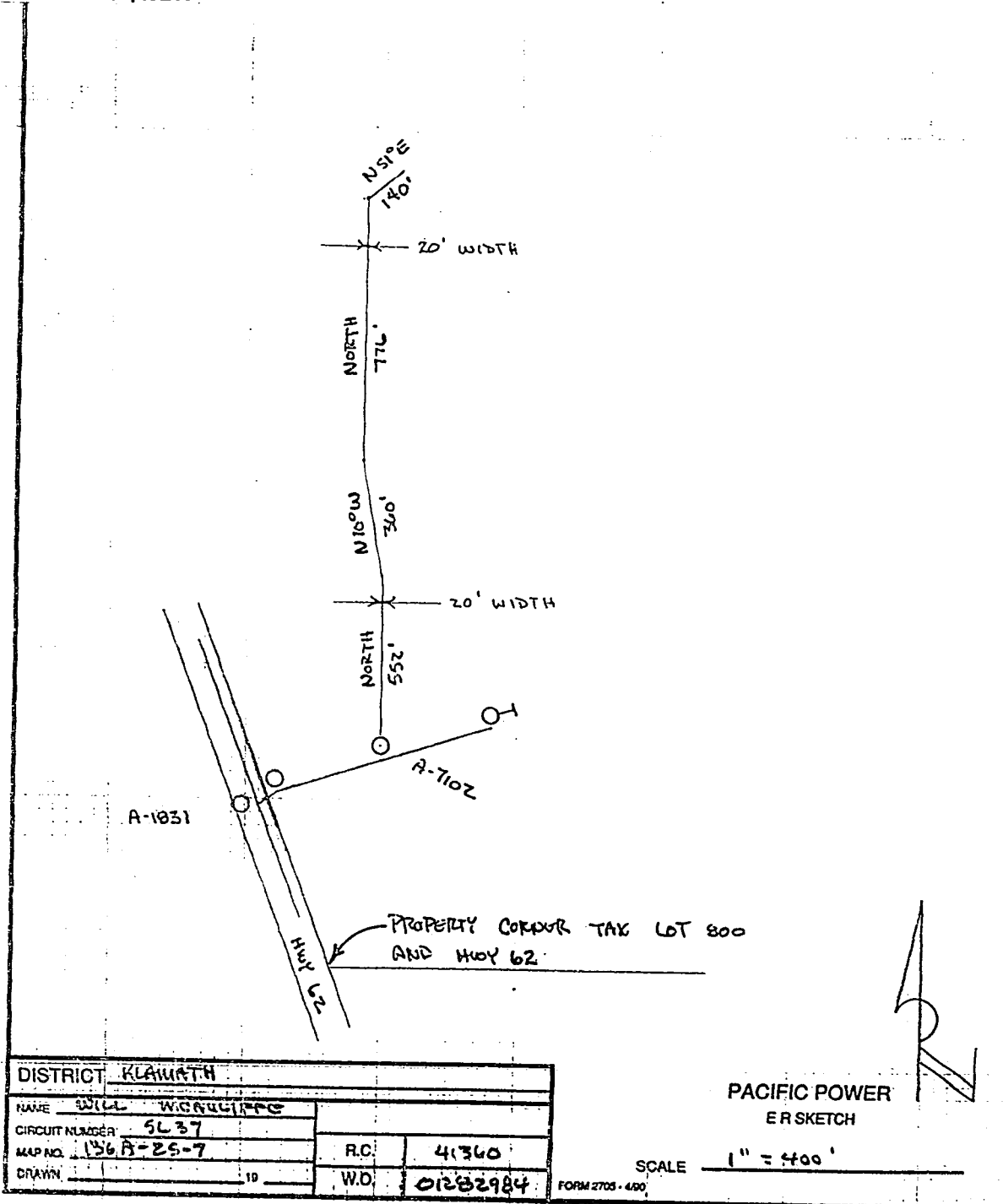

STATE OF OREGON: COUNTY OF KLAMATH: ss.

Filed for record at request of Pacific Power the 21st day of November A.D., 19 97 at 2:56 o'clock P. M., and duly recorded in Vol. M97 of Deeds on Page 38313.

FEE \$20.00

By Bernetha G. Letsoh, County Clerk
Kathleen Ross