

53050

Return to:
Pacific Power
PO Box 728
Klamath Falls, OR
97601-0321

Vol. 199 Page 4570

RC:41360 WO:01224601

UNDERGROUND DISTRIBUTION RIGHT OF WAY EASEMENT

For value received, Barry Olson (Grantor) hereby grants to PacificCorp, an Oregon corporation, its successors and assigns (Grantee), an easement for a right of way ten (10) feet in width for the construction, reconstruction, operations, maintenance, repair, replacement, enlargement, and removal of underground electric power distribution lines, communication lines and all necessary or desirable accessories and appurtenances thereto, including without limitation: wires, fibers, cables and other conductors and conduits therefor; and pads, transformers, switches, vaults and cabinets; and the right to excavate and refill trenches therefor; along the general course now located by Grantee on, over or under the surface of the real property of Grantor in Klamath County, State of Oregon, more particularly described as follows or as more particularly described and/or shown on Exhibit(s) A attached hereto and by this reference made a part hereof:

Said property generally located in The South Half (S 1/2) of Section 5, Township 36 South, Range 14 East, of the Williamette Meridian, and more specifically described in Volume M95, Page 11188, in the Official Records of Klamath County.

Assessor's Map No. 36-14 Tax Parcel No. 1000

Together with the right of access to the right of way from adjacent lands of Grantor for all activities in connection with the purposes for which this easement has been granted; and together with the present and (without payment therefor) the future right to keep the right of way and adjacent lands clear of all brush, trees, timber, structures and other hazards which might endanger Grantee's facilities or impede Grantee's activities.

At no time shall Grantor erect or permit the erection of any buildings or structures of any kind or nature within the right of way without the prior written consent of Grantee, or light any fires, or place or store any flammable materials (other than agricultural crops), on or within the boundaries of the right of way. Subject to the foregoing limitations, the surface of the right of way may be used for roads, agricultural crops and other purposes not inconsistent with the purposes for which this easement has been granted.

The rights and obligations of the parties hereto shall be binding upon and shall benefit their respective heirs, successors and assigns; and this easement shall terminate if and when Grantee shall have abandoned all use of the right of way and no longer has any future need therefor.

98 FEB 12 AM 58

4571

Signed this 26 day of June, 19 98

Larry Olson
Larry Olson

STATE OF OREGON

County of ColumbiaThis instrument was acknowledged before me on January 26 19 98,
by Larry D. Olson

Valerie Lee Ansell
Notary Public
My Commission Expires 8-31-99

12.

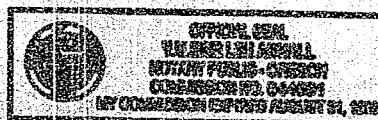

"EXHIBIT A"

4572

NEW CABLE TO BE: 72KV/1/2-1/2AL-25KV JKT.
DIRECT BURIED

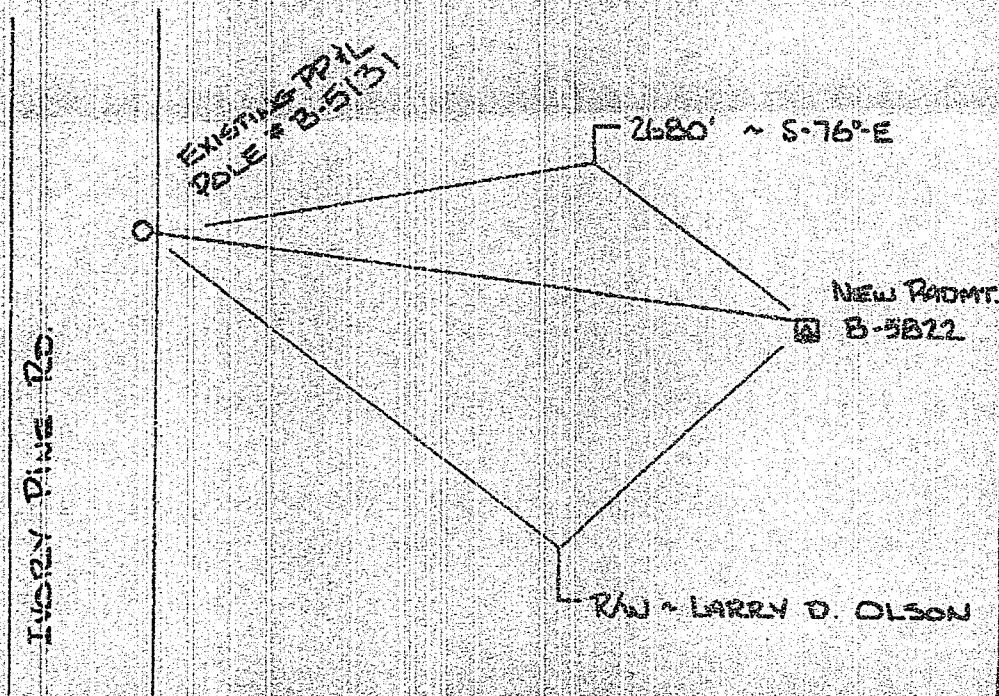

PACIFIC POWER
E R SKETCH

SCALE NONE

DISTRICT <u>KLAMATH FALLS, OR</u>	
NAME <u>STEWART</u>	<u>IVORY PINE RD.</u>
CIRCUIT NUMBER <u>3614</u>	R.C. <u>41310</u>
MAP NO. <u>131B-150-3</u>	N.O. <u>01224601</u>
DATE <u>5/12/98</u>	BY <u>97</u>

STATE OF OREGON: COUNTY OF KLAMATH: ss.

Filed for record at request of Pacific Power the 12th day
of February A.D. 1998 at 10:58 o'clock A.M., and duly recorded in Vol. M98
of Deeds on Page 4570

FEE \$20.00

By Bernetha G. Letsch, County Clerk
Kathleen Ross