

593330

98 JUN -5 P2 Vol 199 Page 19289

Klamath County  
403 Pine Street, Suite 300  
Klamath Falls, OR 97601

Stefan Drewes  
P O Box 104  
Los Altos, CA 94023-0104

Stefan Drewes  
P O Box 104  
Los Altos, CA 94023-0104

Stefan Drewes  
P O Box 104  
Los Altos, CA 94023-0104

STATE OF OREGON,  
County of Klamath } ss.

I certify that the within instrument was received for record on the 5th day of June, 1998, at 2:39 o'clock P. M., and recorded in book/reel/volume No. M98 on page 19289 and/or as fee/file/instrument/microfilm/reception No. 593330-Deed Records of said County.

Witness my hand and seal of County affixed.

Bernetha G. Letsch, Co. Clerk  
NAME TITLE

By Kathleen Ross, Deputy.

SPACE RESERVED  
FOR  
RECORDERS USE

Fee: \$30.00

QUITCLAIM DEED

KNOW ALL BY THESE PRESENTS that Klamath County, a Political sub-division of the State of Oregon

hereinafter called grantor, for the consideration hereinafter stated, does hereby remise, release and forever quitclaim unto Stefan Drewes

hereinafter called grantee, and unto grantee's heirs, successors and assigns, all of the grantor's right, title and interest in that certain real property, with the tenements, hereditaments and appurtenances thereunto belonging or in any way appertaining, situated in Klamath County, State of Oregon, described as follows, to-wit:

Lot 4, Block 1, Original Town of Chiloquin, County of Klamath, State of Oregon.

SUBJECT TO Covenants, conditions, reservations, easements, restrictions, rights, rights of way and all matters appearing of record.

(IF SPACE INSUFFICIENT, CONTINUE DESCRIPTION ON REVERSE)

To Have and to Hold the same unto grantee and grantee's heirs, successors and assigns forever.

The true and actual consideration paid for this transfer, stated in terms of dollars, is \$2,115.00. However, the actual consideration consists of or includes other property or value given or promised which is part of the whole (indicate which) consideration. (If the sentence between the symbols is not applicable, should be deleted. See ORS 93.036)

In construing this deed, where the context so requires, the singular includes the plural, and all grammatical changes shall be made so that this deed shall apply equally to corporations and to individuals.

IN WITNESS WHEREOF, the grantor has executed this instrument this 5th day of June, 1998; if grantor is a corporation, it has caused its name to be signed and its seal, if any, affixed by an officer or other person duly authorized to do so by order of its board of directors.

THIS INSTRUMENT WILL NOT ALLOW USE OF THE PROPERTY DESCRIBED IN THIS INSTRUMENT IN VIOLATION OF APPLICABLE LAND USE LAWS AND REGULATIONS. BEFORE SIGNING OR ACCEPTING THIS INSTRUMENT, THE PERSON ACQUIRING FEE TITLE TO THE PROPERTY SHOULD CHECK WITH THE APPROPRIATE CITY OR COUNTY PLANNING DEPARTMENT TO VERIFY APPROVED USES AND TO DETERMINE ANY LIMITS ON LAWSUITS AGAINST FARMING OR FOREST PRACTICES AS DEFINED IN ORS 30.930.

*[Signature]* Chmn. of the Bd.  
*[Signature]* Co. Commissioner  
*[Signature]* Co. Commissioner

STATE OF OREGON, County of Klamath ) ss.

This instrument was acknowledged before me on \_\_\_\_\_, 19\_\_\_\_,

by \_\_\_\_\_, 1998.

This instrument was acknowledged before me on June 5, 1998, by William R. Carroll-Chen, M. Steven West & Al Surtz as Commissioners of Klamath County, a Political sub-division of the State of Oregon.

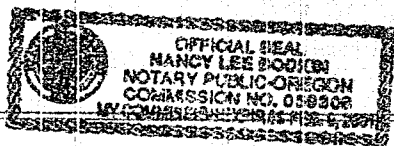

*[Signature]*  
Notary Public for Oregon  
My commission expires February 8, 2001

593330