

COMMUNICATIONS LINE RIGHT-OF-WAY EASEMENT

DONALD E. OTTMAN and CYNTHIA A. OTTMAN hereby grant to CENTURYTEL OF EASTERN OREGON, INC., dba CENTURYTEL, its successors and assigns, (hereinafter referred to as the Company), the right to bury and maintain underground telephone and communications facilities, together with all necessary wires and fixtures incidental thereto, under and upon the following described property:

A strip of land ten (10) feet in width, the centerline of said strip being contiguous to the centerline traverse of buried communications cables first placed after the date of this easement grant in a parcel of land situated in the NW1/4 Section 32, T.37S., R.11E, W.M., said parcel being more particularly described in that Warranty Deed recorded September 1, 1995 in Book M95 of Deeds at Page 23718 of Klamath County Records, the general location of said communications cables being designated as "NEW BURIED CABLES" on Exhibit "A", attached hereto and made part hereof.

Situated in the County of Klamath, State of Oregon. It is agreed that the Company, its successors and assigns, shall have access to said premises for the purposes stated, and shall be responsible for any damage to said premises by reason of any negligence on the part of said Company's employees while placing and maintaining construction.

Dated: 7/3/98

Donald E. Ottman
Donald E. Ottman

Cynthia A. Ottman
Cynthia A. Ottman

For Telephone Company:
Job No. _____

STATE OF NEVADA)
COUNTY OF WASHOE) ss.

BE IT REMEMBERED, That on this 3RD day of JULY, 1998, before me, the undersigned, a Notary Public in and for said County and State, personally appeared DONALD E OTTMAN AND CYNTHIA A OTTMAN

the identical individual_ described in and who executed the within instrument and acknowledged to me that _____ executed the same freely and voluntarily.

IN TESTIMONY WHEREOF, I have hereunto set my hand and affixed my official seal the day and year first above written.

[Signature]

Notary Public in and for the State of NEVADA
My Commission expires: 9/13/99

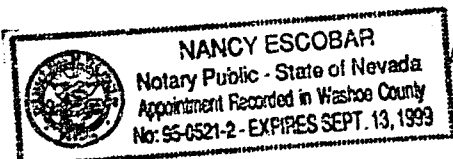

Return To: Allied Land Services, Inc.
P.O. Box 17035, Salem, OR 97305

- ④ SUB GEORGE F. LOCKWOOD
25575 YONNA WOOD RD
TIN 25575-130
PAIR: 25575-130/25575-130
- ④ SUB GARNETT G. EMMET
25575 YONNA WOOD RD
TIN 25575-130
PAIR: 25575-130/25575-130
- ④ SUB WILLARD & DOROTHY PERKINS
25575 YONNA WOOD RD
TIN 25575-130
PAIR: 25575-130/25575-130

Units	Actl.	Yr	ST	Unit Description	Reel #
1			A	PG20-25	
2			A	BD3	
2			A	BM2A	
28			A	BM20-2	
2			A	BM80	
52			A	HC-1(A)	
2			A	PG20-1	
4			W	DW1X14	
1			W	HA-R1(1.0)	
1			XX	PG9-6	
532			98	A BFC25X22	

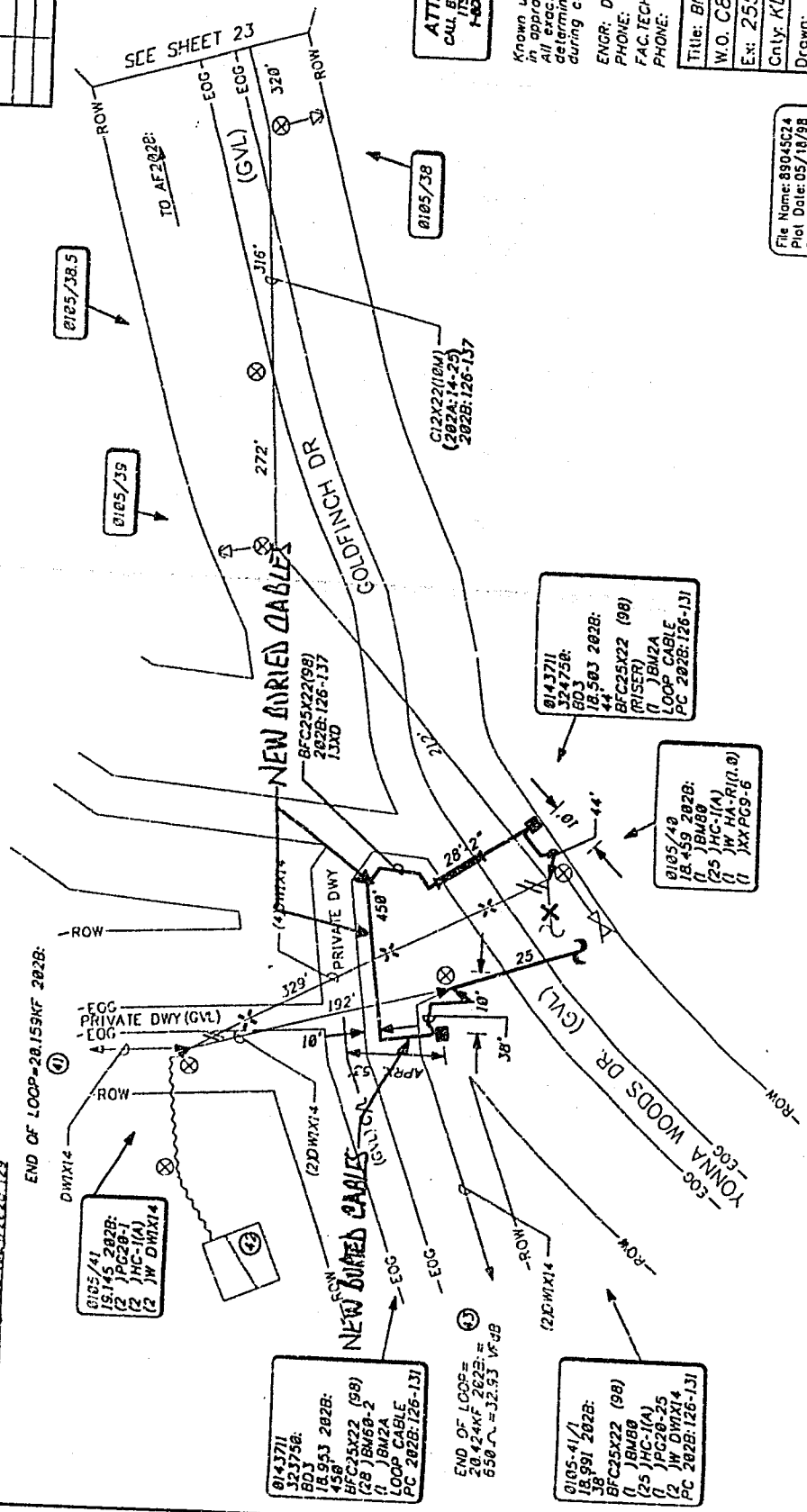

ATTENTION !!
CALL BEFORE YOU DIG
IT'S THE LAW
1-800-333-2344

Known utility lines are shown
in approximate locations only.
All exact locations to be
determined by the contractor
during construction.

ENGR: DALE GOODMAN/CHUCK LINDBERG
PHONE: 541-259-7283
FAC. TECH: KATHY TODD
PHONE: 541-298-3840

Title: BNNZ MEADOW LARK DR DLC/CABLE	W.O. C89045	ACAD: 89045C24
Ex: 2552	CLR: 1746-238-2	
Only: KLAMATH	Twn: T375	
Drawn: TNS	Eng: RIE	
Redlined:	Posted:	Sec: 29.30
Sht 24 of 24	Iss: 1	Proj: C89045

File Name: 89045C24
Plot Date: 05/18/98
Plot Time: 09:17:32

08028

A T1011X3

26981

STATE OF OREGON: COUNTY OF KLAMATH: ss.

Filed for record at request of Affiliated Land Services the 23rd day
of July A.D., 19 98 at 11:50 o'clock A. M., and duly recorded in Vol. M98
of Deeds on Page 26979.

FEE \$20.00

By Bernetha G. Letsch, County Clerk
Kathleen Rose