

Return to: Pacific Power
PO Box 728
Klamath Falls, OR
97601-0321
RC: 41360 WO: 01366838

DISTRIBUTION RIGHT OF WAY EASEMENT

For value received Rodney S Green and Nadlene R Green (Grantor) hereby grants to PacificCorp, an Oregon corporation, its successors and assigns (Grantee), an easement for a right of way 20 feet in width for the construction, reconstruction, operation, maintenance, repair, replacement, enlargement, and removal of electric power distribution lines and communication lines and all necessary or desirable accessories and appurtenances thereto, including without limitation: supporting towers, poles, props, guys and anchors, including guys and anchors outside of the right of way; wires, fibers, cables and other conductors and conduits therefor; and pads, transformers, switches, vaults and cabinets, along the general course now located by Grantee on, over or under the surface of the real property of Grantor in Klamath County, State of Oregon, more particularly described as follows or as more particularly described and/or shown on Exhibit(s) A attached hereto and by this reference made a part hereof:

Said property generally located in The NW1/4 of The SE1/4 of Section 32 Township 40S, Range 11E, of the Willamette Meridian, and more specifically described in Volume M88 Page 17053 in the Official Records of Klamath County.

Assessor's Map No. R-4011-03200-01100-000 Tax Parcel No. 1100

Together with the right of access to the right of way from adjacent lands of Grantor for all activities in connection with the purposes for which this easement has been granted; and together with the present and (without payment therefor) the future right to keep the right of way and adjacent lands clear of all brush, trees, timber, structures and other hazards which might endanger Grantee's facilities or impede Grantee's activities.

At no time shall Grantor erect or permit the erection of any buildings or structures of any kind or nature, or place or use or permit any equipment or material of any kind that exceeds 12 feet in height, or light any fires, or place or store any flammable material (other than agricultural crops), on or within the boundaries of the right of way. Subject to the foregoing limitations, the surface of the right of way may be

used for roads, agricultural crops and other purposes not inconsistent with the purposes for which this easement has been granted.

The rights and obligations of the parties hereto shall be binding upon and shall benefit their heirs, successors and assigns; and this easement shall terminate if and when Grantee shall have abandoned all use of the right of way and no longer has any future need therefor.

Signed this 6th day of August, 19 98

THESE ARE THE PARTIES TO THIS INSTRUMENT

Rodney S. Green
Rodney S. Green

Nadene B. Green
Nadene B. Green

STATE OF OREGON

County of Klamath

This instrument was acknowledged before me on August 6, 1998, by Rodney S. Green and Nadene B. Green

[Signature]
Notary Public

My Commission Expires September 18, 2001

is.

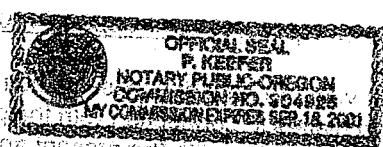

STATE OF OREGON: COUNTY OF KLAMATH: ss.

Filed for record at request of Pacific Power of October A.D., 19 98 at 3:33 o'clock P. M., and duly recorded in Vol. M98 of Deeds on Page 37283

FEE \$15.00

By Bernetha S. Leach, County Clerk
[Signature]