

NS

69745

98 NO. 16 P2:40

Vol. m98 Page 41745

Klamath County  
305 Main Street, Rm 238  
Klamath Falls, OR 97601

Grantor's Name and Address  
Nelson & Linda Fine  
606 Owens Street  
Klamath Falls, OR 97601

After recording, return to (Name, Address, Zip):

Nelson & Linda Fine  
606 Owens street  
Klamath Falls, OR 97601

Until requested otherwise, send all tax statements to (Name, Address, Zip):

Nelson & Linda Fine  
606 Owens Street  
Klamath Falls, OR 97601

SPACE RESERVED  
FOR  
RECORDER'S USE

Fee \$30.00

STATE OF OREGON,  
County of Klamath } ss.

I certify that the within instrument was received for record on the 16th day of Nov, 1998 at 2:40 o'clock P.M., and recorded in book/reel/volume No. M98 on page 41745 and/or as fee/file/instrument/microfilm/reception No. 69745-Deed Records of said County.

Witness my hand and seal of County affixed.

Bernetha G. Letsch, Co. Clerk  
NAME TITLE

By Kathleen Rose, Deputy.

## QUITCLAIM DEED

KNOW ALL BY THESE PRESENTS that Klamath County, a Political sub-division of the State of Oregon hereinafter called grantor, for the consideration hereinafter stated, does hereby remise, release and forever quitclaim unto Nelson Fine & Linda Fine, as Tenants by the Entirety hereinafter called grantee, and unto grantee's heirs, successors and assigns, all of the grantor's right, title and interest in that certain real property, with the tenements, hereditaments and appurtenances thereunto belonging or in any way appertaining, situated in Klamath County, State of Oregon, described as follows, to-wit:

The Northerly 80 feet of Lot 25 and the Northerly 80 feet of the E1/2 of Lot 26, Block 27, Industrial Addition To The City of Klamath Falls Oregon, according to the official plat thereof on file in the office of the County Clerk of Klamath County Oregon.

SUBJECT TO Covenants, conditions, reservations, easements, restrictions, rights, rights of way and all matters appearing of record.

(IF SPACE INSUFFICIENT, CONTINUE DESCRIPTION ON REVERSE)

To Have and to Hold the same unto grantee and grantee's heirs, successors and assigns forever.

The true and actual consideration paid for this transfer, stated in terms of dollars, is \$ 300.00. <sup>(1)</sup> However, the actual consideration consists of or includes other property or value given or promised which is ☐ part of the ☐ the whole (indicate which) consideration. <sup>(2)</sup> (The sentence between the symbols <sup>(1)</sup> and <sup>(2)</sup>, if not applicable, should be deleted. See ORS 93.030.)

In construing this deed, where the context so requires, the singular includes the plural, and all grammatical changes shall be made so that this deed shall apply equally to corporations and to individuals.

IN WITNESS WHEREOF, the grantor has executed this instrument this 13th day of November, 1998; if grantor is a corporation, it has caused its name to be signed and its seal, if any, affixed by an officer or other person duly authorized to do so by order of its board of directors.

THIS INSTRUMENT WILL NOT ALLOW USE OF THE PROPERTY DESCRIBED IN THIS INSTRUMENT IN VIOLATION OF APPLICABLE LAND USE LAWS AND REGULATIONS. BEFORE SIGNING OR ACCEPTING THIS INSTRUMENT, THE PERSON ACQUIRING FEE TITLE TO THE PROPERTY SHOULD CHECK WITH THE APPROPRIATE CITY OR COUNTY PLANNING DEPARTMENT TO VERIFY APPROVED USES AND TO DETERMINE ANY LIMITS ON LAWSUITS AGAINST FARMING OR FOREST PRACTICES AS DEFINED IN ORS 30.930.

Francis Roberts, Dir. of Pub. Wks.

STATE OF OREGON, County of Klamath ) ss.

This instrument was acknowledged before me on \_\_\_\_\_, 19\_\_\_\_,

by \_\_\_\_\_ This instrument was acknowledged before me on November 13, 1998,

by Francis Roberts  
as Director of Public Works for the County of Klamath  
of the State of Oregon.

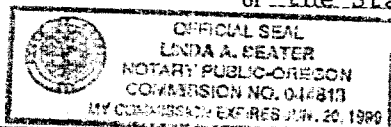

Notary Public for Oregon

My commission expires Jan 20, 1999