

71992

Vol. M98 Page 46953

Return to:
Pacific Power
PO Box 728
Klamath Falls, OR
97601-0321

RC:41360 WO:01483350

UNDERGROUND DISTRIBUTION RIGHT OF WAY EASEMENT

For value received, Gary D Crouch and Christopher J Miller(Grantor) hereby grants to PacifiCorp, an Oregon corporation, its successors and assigns (Grantee), an easement for a right of way 10 feet in width for the construction, reconstruction, operations, maintenance, repair, replacement, enlargement, and removal of underground electric power distribution lines, communication lines and all necessary or desirable accessories and appurtenances thereto, including without limitation: wires, fibers, cables and other conductors and conduits therefor; and pads, transformers, switches, vaults and cabinets; and the right to excavate and refill trenches therefor; along the general course now located by Grantee on, over or under the surface of the real property of Grantor in Klamath County, State of Oregon, more particularly described as follows or as more particularly described and/or shown on Exhibit(s) A attached hereto and by this reference made a part hereof:

Said property generally located in The SE ¼ NE ¼ of Section 4, Township 39 S, Range 9 E, of the Willamette Meridian, and more specifically described in Volume 97 Page 13709 in the Official Records of Klamath County.

Assessor's Map No. 39 09 04AD Tax Parcel No. 405

Together with the right of access to the right of way from adjacent lands of Grantor for all activities in connection with the purposes for which this easement has been granted; and together with the present and (without payment therefor) the future right to keep the right of way and adjacent lands clear of all brush, trees, timber, structures and other hazards which might endanger Grantee's facilities or impede Grantee's activities.

At no time shall Grantor erect or permit the erection of any buildings or structures of any kind or nature within the right of way without the prior written consent of Grantee, or light any fires, or place or store any flammable materials (other than agricultural crops), on or within the boundaries of the right of way. Subject to the foregoing limitations, the surface of the right of way may be used for roads, agricultural crops and other purposes not inconsistent with the purposes for which this easement has been granted.

200146954

The rights and obligations of the parties hereto shall be binding upon and shall benefit their respective heirs, successors and assigns; and this easement shall terminate if and when Grantee shall have abandoned all use of the right of way and no longer has any future need therefor.

Signed this 18 day of November, 1998.

Gary D. Crouch
GARY D. CROUCH

STATE OF OREGON)
County of Marion) SS.

This instrument was acknowledged before me on Nov. 18, 1998,
by Gary D. Crouch



Deborah Van Hook
Notary Public
My Commission Expires 6-18-00

Is.

EXHIBIT A

46955

PACIFIC POWER & LIGHT COMPANY

OWNER Gary D. Crouch & Christopher J. Miller E.R./W.O. 41360-01483350

SE 1/4 NE 1/4 SEC. 4, T. 39S, R. 9E, W.M. MAP 39 09 04 AD

KLAMATH COUNTY, OREGON

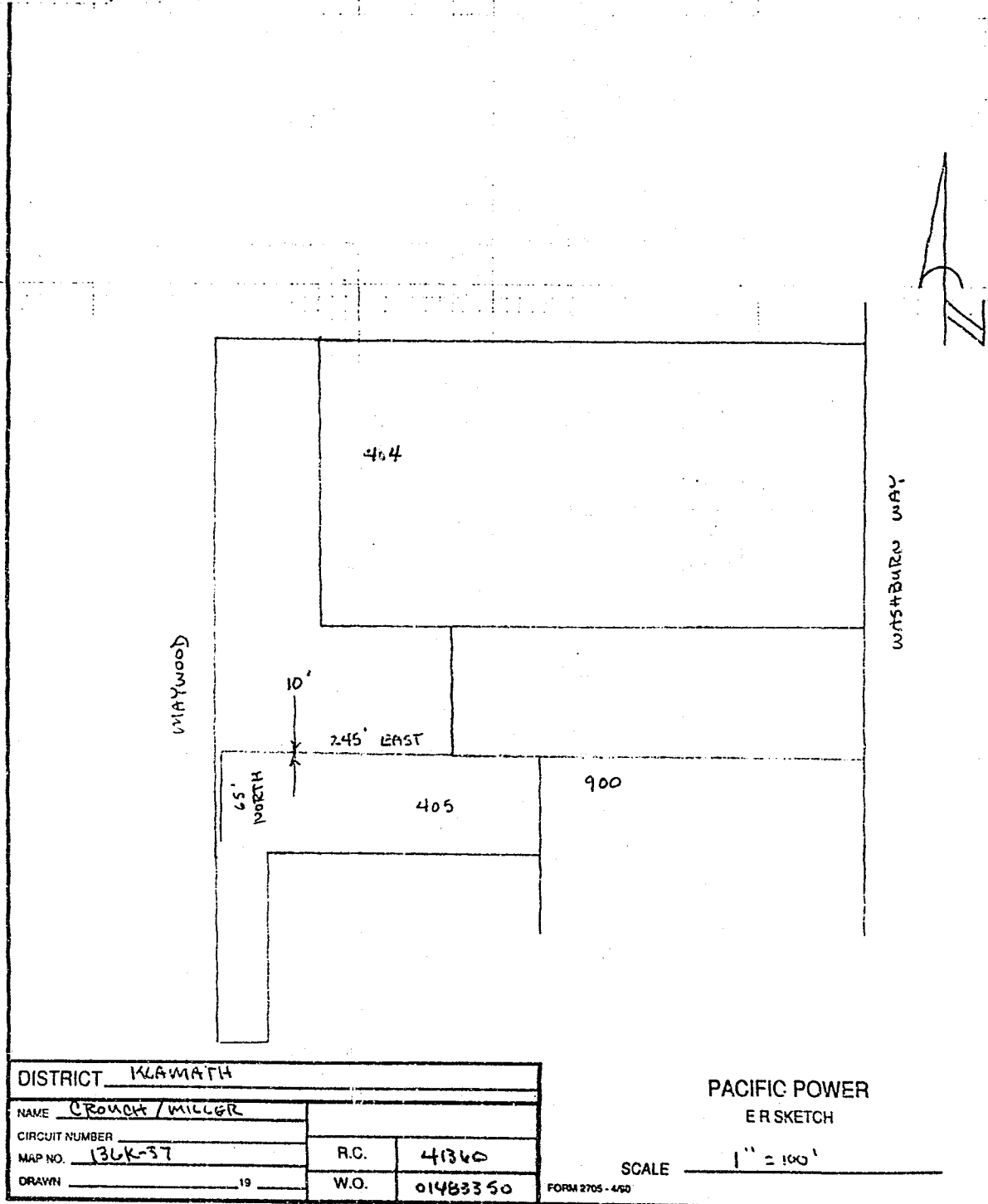

STATE OF OREGON: COUNTY OF KLAMATH: ss.

Filed for record at request of Pacific Power the 23rd day of December A.D., 19 98 at 11:29 o'clock A. M., and duly recorded in Vol. M98 of Deeds on Page 46953.

FEE \$20.00

By Bernetha G. Letsch, County Clerk
Kathleen Ross