

WHEN RECORDED MAIL TO:

Anthony Giacomini, PC
706 Main
Klamath Falls, OR 97601

STATE OF OREGON)

County of Klamath) ss.

I certify that the within instrument was received for record on the 3rd day of March, 19 99, at 3:22 o'clock P.M., and recorded in book M99 on page 7622, Record of Deeds of said County.

Witness my hand and seal of County affixed.

Linda Smith, County Clerk

MAIL TAX STATEMENTS TO:

By Kathleen Ross, Title Deputy

Fee: \$30.00

MEMORANDUM OF DISTRIBUTIONS UNDER THE VAUGHN FAMILY TRUST

Memorandum executed for placing of record (pursuant to ORS 93.640(1)) the following information regarding the allocation of the PROPERTY held by the TRUST. The PROPERTY is situated in Klamath County, Oregon, and is more particularly described as follows:

East ½ of Lots 56 & 57, Yalta Gardens.

Assessor's Parcel Number R-3909-002AB-02800-000.

Pursuant to the allocation provisions of the VAUGHN FAMILY TRUST uia 9/21/90, amended 8/12/94, and restated 10/4/95 (which trust is collectively herein termed "TRUST"), the PROPERTY has been allocated by the TRUST'S Special Trustee as follows: 50% to the By-Pass Share of the TRUST, herein referred to as the FAMILY BY-PASS TRUST, and 50% to the Surviving Spouse's Share in the TRUST, and herein referred to SURVIVING SPOUSE'S TRUST.

The FAMILY BY-PASS TRUST is irrevocable.

The SURVIVING SPOUSE'S TRUST is revocable.

Dated the 3 day of March, 1999.

Vaughn Family Trust

By Helen P. Vaughn, Trustee

STATE OF OREGON)

) ss:

COUNTY OF KLAMATH

On the 3 day of March, 1999, personally appeared before me the above-named Helen P. Vaughn and acknowledged the foregoing instrument to be her voluntary act and deed, as Trustee.

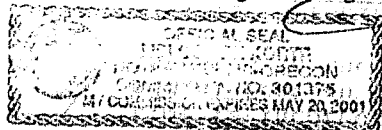

Melody De Korte
Notary Public for Oregon

My Commission Expires: 5/20/01

