

MAY 10, 1999

99 MAY 19 4:55

Vol M99 Page **19809**

## UTILITY EASEMENT

### CORRECTION TO UTILITY EASEMENT DONE ON SEPT 1<sup>ST</sup> 1998 REFERENCE TO VOLUME M-98, PAGE NO- 33601

REFERENCE TO LP-5-97 PARCEL 2,3:  
SEE MAP:  
TO WHOM IT MAY CONCERN:

I JAMES G. CLARK GIVE TO CAL AND NELL GAY, PACIFIC POWER CORP, USWEST COMMUNICATION, MIKE MARTIN A 16FT UTILITY EASEMENT. THE EASEMENT WILL TAKE 16FT FROM LP-5-97, PARCEL 1. THE EASEMENT WILL RUN EAST ALONG SOUTH PROPERTY LINE OF PARCEL 1 TO WEST PROPERTY LINE OF PARCEL 1, THE EASEMENT WILL RUN 612.20 FT ON SOUTH PROPERTY LINE OF PARCEL 1.  
PARCEL 2:

DRIVE WAY EASEMENT FROM GILLMAN ST. TO NORTH PROPERTY LINE FOR PARCEL 2.

JAMES G. CLARK

### ROAD EASEMENTS FOR LP5-97, PARCEL 1, 2, 3.

PARCEL 1, LP-97:

30FT ROAD EASEMENT ON NORTH PROPERTY LINE. RUNS FROM EAST TO WEST FOR 581.70 FT. THIS IS AN EXTENSION FOR DANIEL WAY THAT ADJOINS ON THE EAST.

PARCEL 3:

30FT ROAD EASEMENT FOR CAL AND NELL GAY.  
STARTS AT SOUTH WEST PROPERTY LINE OF PARCEL 3, RUN ON THE WEST PROPERTY LINE OF PARCEL 3. RUNS TO THE NORTH TO SOUTH PROPERTY LINE OF PARCEL 2.

THESE ROAD EASEMENTS CANNOT BE FENCED OFF AND MUST REMAIN OPEN. (SEE MAP)

JAMES G. CLARK

SUBSCRIBED AND SWORN TO BEFORE ME

THIS 10 DAY OF MAY 19 99

NOTARY PUBLIC

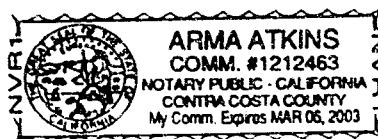

19810

**CALIFORNIA ALL-PURPOSE ACKNOWLEDGMENT**

State of California

County of

CONTRA COSTA

} ss.

On May 10, 1999 before me,

Date

ARMA ATKINS, Notary Public

(Name and Title of Officer (e.g., "Jane Doe, Notary Public"))

personally appeared

JAMES G. CLARK

(Name(s) of Signer(s))

☐ personally known to me☒ proved to me on the basis of satisfactory evidence

to be the person(s) whose name(s) is/are subscribed to the within instrument and acknowledged to me that he/she/they executed the same in his/her/their authorized capacity(ies), and that by his/her/their signature(s) on the instrument the person(s), or the entity upon behalf of which the person(s) acted, executed the instrument.

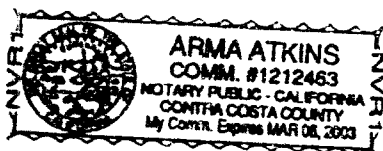

WITNESS my hand and official seal.

Place Notary Seal Above

Signature of Notary Public

**OPTIONAL**

Though the information below is not required by law, it may prove valuable to persons relying on the document and could prevent fraudulent removal and reattachment of this form to another document.

**Description of Attached Document**

Title or Type of Document:

UTILITY EASEMENTDocument Date: 5-10-99Number of Pages: 1Signer(s) Other Than Named Above:                     **Capacity(ies) Claimed by Signer**Signer's Name: JAMES G. CLARK☐ Individual☐ Corporate Officer — Title(s):                     ☐ Partner — ☐ Limited ☐ General☐ Attorney in Fact☐ Trustee☐ Guardian or Conservator☐ Other:                     Signer Is Representing:                     

RIGHT THUMBPRINT  
OF SIGNER  
Top of thumb here

# SURVEY MAP

19811

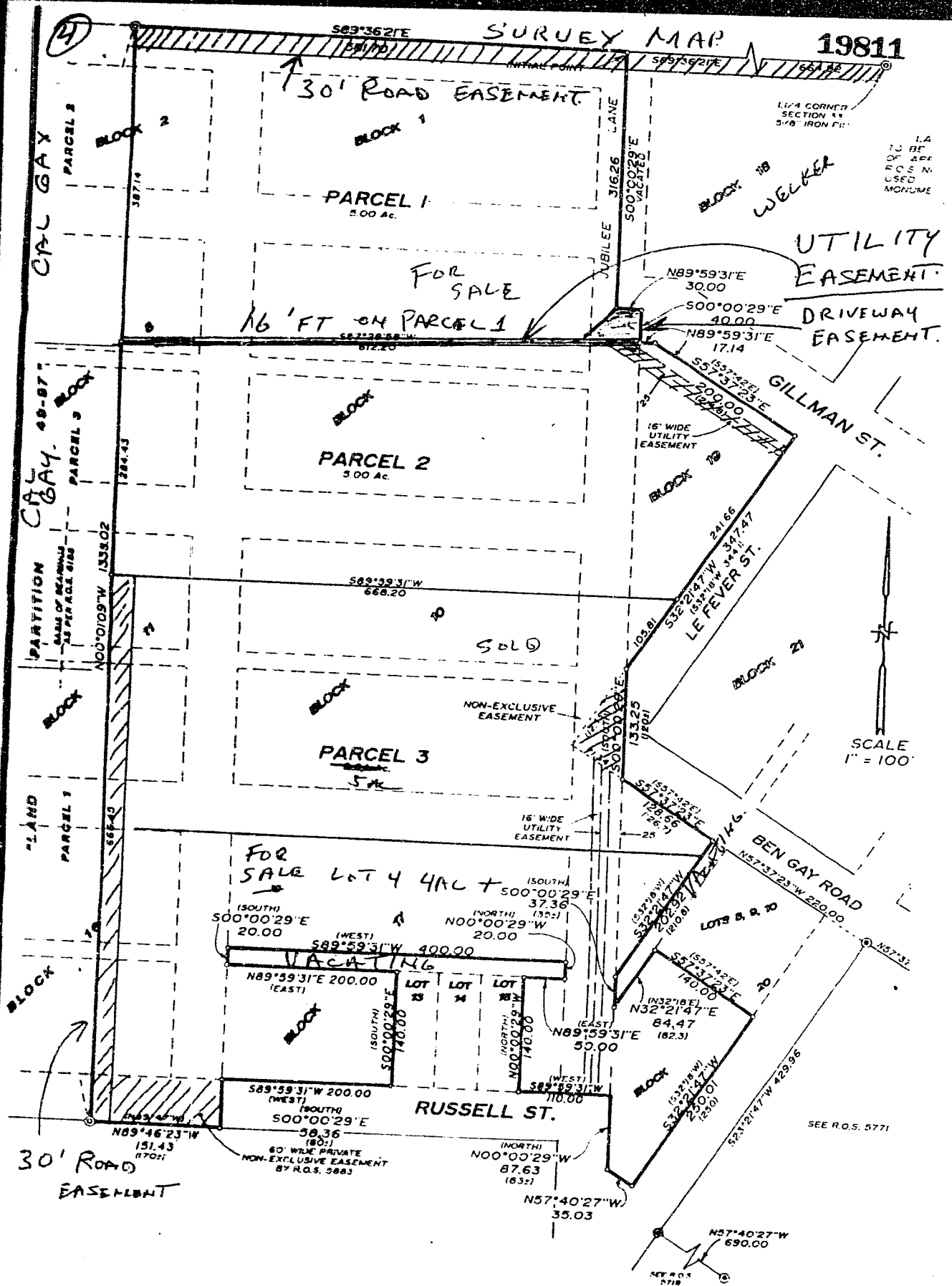

State of Oregon, County of Klamath  
 Recorded 5/19/99, at 9:53 a.m.  
 In Vol. M99 Page 19809  
 Linda Smith, County Clerk  
 Fee \$ 40 -

Linda Smith