

Return to:
Sylvia Emard
825 NE Multnomah - Suite 1700
Portland, OR 97232
ROW File No: 19995050

1999 AUG 13 PM 2:26

Vol M99 Page 32780

RELEASE OF EASEMENT

PACIFICORP, an Oregon Corporation, hereby disclaims and releases to the Owners of Record any right, title and interest it may have to that portion of that certain Utility Easement on Lots 21 and 22, in Block 28, of Klamath Falls Forest Estates, Highway 66 Unit, Plat 2, according to the official plat thereof on file in the office of the County Clerk, in Klamath County, State of Oregon, being more particularly described as follows, and as shown on Exhibit A, attached hereto and by this reference made a part hereof:

The 16-foot public utility easement centered on the side lines common to and along the Northeasterly line of Lot 22 and the Southwesterly line of Lot 21, in Block 28 of Klamath Falls Forest Estates, Highway 66 Unit, Plat 2, according to the official plat thereof on file in the office of the County Clerk of Klamath County, Oregon.

DATED this 10th day of Aug., 19 99.

PACIFICORP, an Oregon Corporation

By

John A. Bohling
Sr. Vice President

REPRESENTATIVE ACKNOWLEDGMENT

STATE OF Oregon)

ss.

County of Multnomah)

This instrument was acknowledged before me on this 10th day of August, 19 99, by
John A. Bohling, as Sr. Vice President of
PacificCorp.



Sylvia Gere Emard
Notary Public

My commission expires: Mar. 7, 2003

15-02

Property Description

NE1/4 SEC. 05 T.38S. R.11E. W.M.
KLAMATH COUNTY

32781

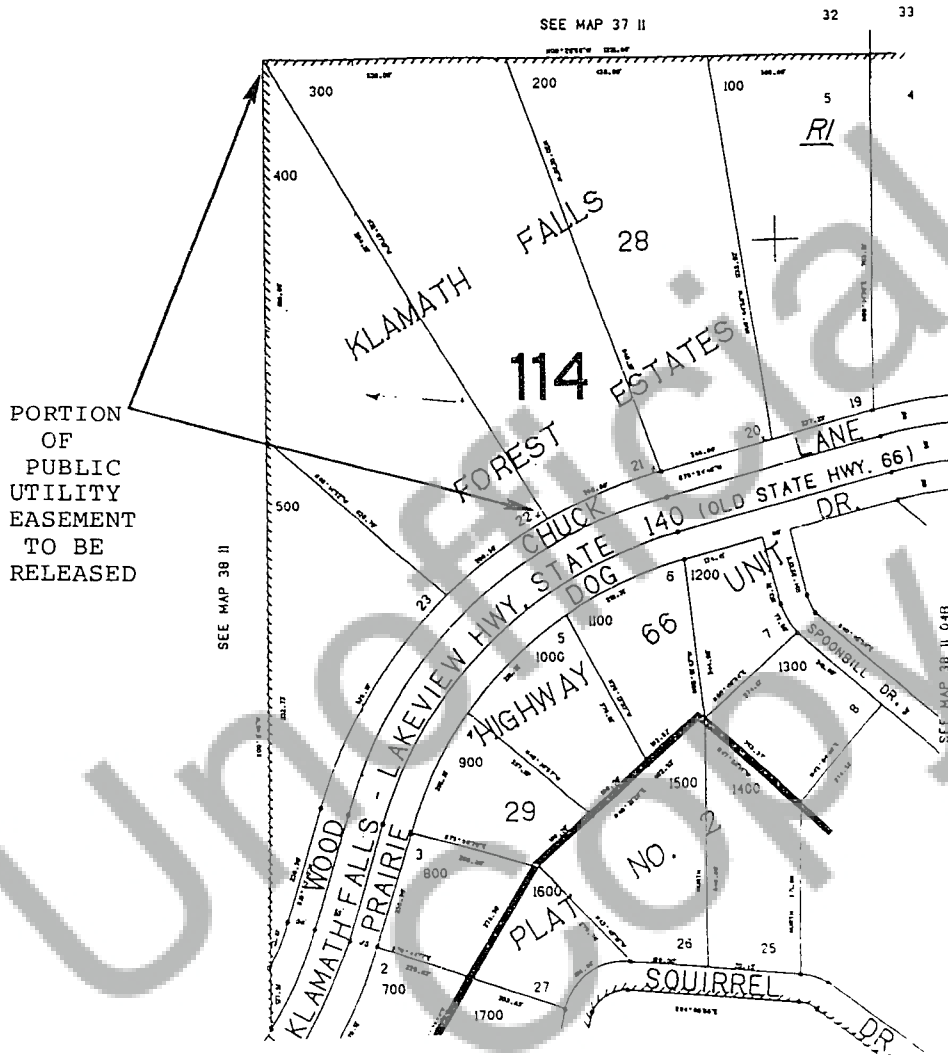

PORTION
OF
PUBLIC
UTILITY
EASEMENT
TO BE
RELEASED

SPONSOR:

SURVEYED BY:

DRAWN BY:

PLOT SCALE: 1"=200'

Release of Public Utility Easement for Clegg

EXHIBIT A

PacifiCorp

Property Management

SCALE

SHEET OF

ROW # 19995050

State of Oregon, County of Klamath

Recorded 8/13/99, at 2:26 p. m.

In Vol. M99 Page 32780

Linda Smith,

County Clerk

Fee \$15- *LR*