

Return to:  
 Teresa Burch  
 825 NE Multnomah - Suite 1700  
 Portland, OR 97232  
 Internal Order No.: 10001610  
 ROW File No: 19995003

Vol M00 Page 8889

### RIGHT OF WAY EASEMENT

For value received, Collins Products LLC, ("Grantor"), hereby grants to PacifiCorp, an Oregon corporation, its successors and assigns, ("Grantee"), an easement for a right of way variable in width and variable in length, containing 21.682 acres, more or less, for the construction, reconstruction, operation, maintenance, repair, replacement, enlargement, and removal of electric power transmission, distribution and communication lines and all necessary or desirable accessories and appurtenances thereto, including without limitation: supporting towers, poles, props, guys and anchor, including guys and anchors outside of the right of way; wires, fibers, cables and other conductors and conduits therefor; and pads, transformers, switches, vaults and cabinets, along the general course now located by Grantee on, over or under the surface of the real property of Grantor in Klamath County, State of Oregon, more particularly described as follows and as more particularly described and/or shown on Exhibit(s) A attached hereto and by this reference made a part hereof:

A right-of-way in the West half (W1/2) and the Northeast quarter (NE1/4) of Section 18 in Township 39 South, Range 9 East of the Willamette Meridian, in Klamath County, Oregon. Said right-of-way is described with reference to the Oregon Coordinate System, South Zone (NAD83/91), more particularly described as follows:

Beginning at a point on the North line of the Klamath Cogeneration Plant Site that bears S. 65°55'08" W., 2403.28 feet from the Center quarter corner of said Section 18, evidenced by a 2" iron pipe; thence N. 24°11'30" E., 186.64 feet; thence N. 56°53'23" E., 2433.25 feet; thence N. 2°40'03" E., 584.46 feet to a point on the South line of the existing Pacific Power & Light Company 500kV Transmission Line; thence along said South line S. 15°38'49" E., 43.61 feet; thence continuing along said South line S. 52°19'05" E., 196.94 feet; thence leaving said South line S. 02°40'03" W., 500.40 feet; thence N. 67°41'11" E., 473.25 feet to a point on the South line of said existing Pacific Power & Light Company 500kV Transmission Line; thence along said South line S. 52°19'05" E., 202.08 feet; thence leaving said South line S. 67°41'11" W., 741.23 feet; thence S. 56°53'25" W., 2040.83 feet; thence S. 17°41'38" W., 61.06 feet to a point on the North line of said Klamath Cogeneration Plant Site; thence along said North line S. 87°13'39" W., 470.72 feet to the point of beginning.

Containing 21.682 acres more or less.

Assessor's Map No. 39 09 18 Tax Parcel No. 1000

Together with the right of access to the right of way from adjacent lands of Grantor for all activities in connection with the purposes for which this easement has been granted; and together with the present and (without payment therefor) the future right to keep the right of way and adjacent lands clear of all brush, trees, timber, structures, buildings and other hazards which might endanger Grantee's facilities or impede Grantee's activities.

At no time shall Grantor place, use or permit any equipment or material of any kind that exceeds twelve (12) feet in height, light any fires, place or store any flammable materials (other than agricultural crops), on or within the boundaries of the right of way. Subject to the foregoing limitations, the surface of the right of way may be used for agricultural crops and other purposes not inconsistent, as determined by Grantee, with the purposes for which this easement has been granted.

The rights and obligations of the parties hereto shall be binding upon and shall benefit their respective heirs, successors and assigns; and this easement shall terminate if and when Grantee shall have abandoned all use of the right of way and no longer has any future need therefor.

DATED this 11 day of FEBRUARY, 19 2000

Collins Products LLC

By:  
Title:

Dale A. Slate  
VICE PRESIDENT

REPRESENTATIVE ACKNOWLEDGMENT

STATE OF OREGON

ss.

County of KLAMATH

This instrument was acknowledged before me on this 11 day of February, 19 2000, by Dale Slate, as Vice President of Collins Products LLC.

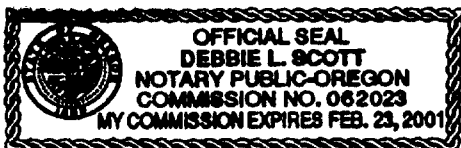

Debbie L. Scott  
Notary Public

My commission expires: Feb 23, 2001

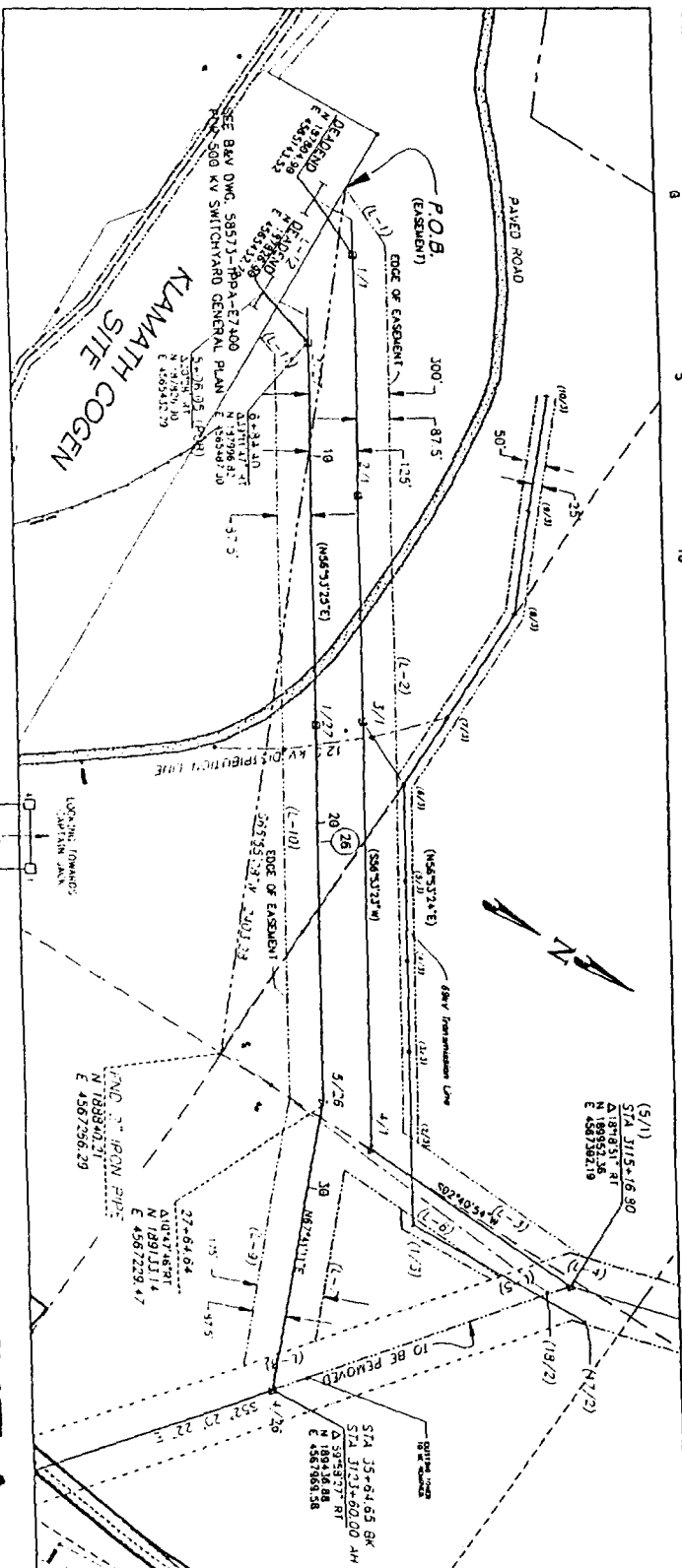

# EXHIBIT A

R/W# 19995003

Mar. 1<sup>st</sup>-2009  
 Var. 1<sup>st</sup>-20

# 500kV Transmission line Easement

An Easement in Section 18 in Township 39 South, Range 9 East  
N.M. more particularly described as follows:

[illegible]

Containing 21.882 acres more or less.  
NOTE: COORDINATES SHOWN ARE NAD 83  
OREGON SOUTH ZONE.

## STANDARD ABBREVIATIONS

SDC-Side (Cur's)  
 SDC-Side (Cur's) Left  
 SDC-Side (Cur's) Right  
 MC-Side (Cur's)  
 DC-Back (Cur's)  
 L-Horizontal (Cur's) (depends from survey conference to director)  
 Top Eng.  
 St. Shaft Indicator  
 L-Left Center Mount  
 L-Left Vertical Damper  
 A-Backs  
 (A1)-(A2) Anvil  
 (A3)-(A4) Feet  
 (A5)-(A6) Feet  
 (A7)-(A8) Feet  
 (A9)-(A10) Feet  
 (A11)-(A12) Feet  
 (A13)-(A14) Feet  
 (A15)-(A16) Feet  
 (A17)-(A18) Feet  
 (A19)-(A20) Feet  
 (A21)-(A22) Feet  
 (A23)-(A24) Feet  
 (A25)-(A26) Feet  
 (A27)-(A28) Feet  
 (A29)-(A30) Feet  
 (A31)-(A32) Feet  
 (A33)-(A34) Feet  
 (A35)-(A36) Feet  
 (A37)-(A38) Feet  
 (A39)-(A40) Feet  
 (A41)-(A42) Feet  
 (A43)-(A44) Feet  
 (A45)-(A46) Feet  
 (A47)-(A48) Feet  
 (A49)-(A50) Feet  
 (A51)-(A52) Feet  
 (A53)-(A54) Feet  
 (A55)-(A56) Feet  
 (A57)-(A58) Feet  
 (A59)-(A60) Feet  
 (A61)-(A62) Feet  
 (A63)-(A64) Feet  
 (A65)-(A66) Feet  
 (A67)-(A68) Feet  
 (A69)-(A70) Feet  
 (A71)-(A72) Feet  
 (A73)-(A74) Feet  
 (A75)-(A76) Feet  
 (A77)-(A78) Feet  
 (A79)-(A80) Feet  
 (A81)-(A82) Feet  
 (A83)-(A84) Feet  
 (A85)-(A86) Feet  
 (A87)-(A88) Feet  
 (A89)-(A90) Feet  
 (A91)-(A92) Feet  
 (A93)-(A94) Feet  
 (A95)-(A96) Feet  
 (A97)-(A98) Feet  
 (A99)-(A100) Feet  
 (A101)-(A102) Feet  
 (A103)-(A104) Feet  
 (A105)-(A106) Feet  
 (A107)-(A108) Feet  
 (A109)-(A110) Feet  
 (A111)-(A112) Feet  
 (A113)-(A114) Feet  
 (A115)-(A116) Feet  
 (A117)-(A118) Feet  
 (A119)-(A120) Feet  
 (A121)-(A122) Feet  
 (A123)-(A124) Feet  
 (A125)-(A126) Feet  
 (A127)-(A128) Feet  
 (A129)-(A130) Feet  
 (A131)-(A132) Feet  
 (A133)-(A134) Feet  
 (A135)-(A136) Feet  
 (A137)-(A138) Feet  
 (A139)-(A140) Feet  
 (A141)-(A142) Feet  
 (A143)-(A144) Feet  
 (A145)-(A146) Feet  
 (A147)-(A148) Feet  
 (A149)-(A150) Feet  
 (A151)-(A152) Feet  
 (A153)-(A154) Feet  
 (A155)-(A156) Feet  
 (A157)-(A158) Feet  
 (A159)-(A160) Feet  
 (A161)-(A162) Feet  
 (A163)-(A164) Feet  
 (A165)-(A166) Feet  
 (A167)-(A168) Feet  
 (A169)-(A170) Feet  
 (A171)-(A172) Feet  
 (A173)-(A174) Feet  
 (A175)-(A176) Feet  
 (A177)-(A178) Feet  
 (A179)-(A180) Feet  
 (A181)-(A182) Feet  
 (A183)-(A184) Feet  
 (A185)-(A186) Feet  
 (A187)-(A188) Feet  
 (A189)-(A190) Feet  
 (A191)-(A192) Feet  
 (A193)-(A194) Feet  
 (A195)-(A196) Feet  
 (A197)-(A198) Feet  
 (A199)-(A200) Feet  
 (A201)-(A202) Feet  
 (A203)-(A204) Feet  
 (A205)-(A206) Feet  
 (A207)-(A208) Feet  
 (A209)-(A210) Feet  
 (A211)-(A212) Feet  
 (A213)-(A214) Feet  
 (A215)-(A216) Feet  
 (A217)-(A218) Feet  
 (A219)-(A220) Feet  
 (A221)-(A222) Feet  
 (A223)-(A224) Feet  
 (A225)-(A226) Feet  
 (A227)-(A228) Feet  
 (A229)-(A230) Feet  
 (A231)-(A232) Feet  
 (A233)-(A234) Feet  
 (A235)-(A236) Feet  
 (A237)-(A238) Feet  
 (A239)-(A240) Feet  
 (A241)-(A242) Feet  
 (A243)-(A244) Feet  
 (A245)-(A246) Feet  
 (A247)-(A248) Feet  
 (A249)-(A250) Feet  
 (A251)-(A252) Feet  
 (A253)-(A254) Feet  
 (A255)-(A256) Feet  
 (A257)-(A258) Feet  
 (A259)-(A260) Feet  
 (A261)-(A262) Feet  
 (A263)-(A264) Feet  
 (A265)-(A266) Feet  
 (A267)-(A268) Feet  
 (A269)-(A270) Feet  
 (A271)-(A272) Feet  
 (A273)-(A274) Feet  
 (A275)-(A276) Feet  
 (A277)-(A278) Feet  
 (A279)-(A280) Feet  
 (A281)-(A282) Feet  
 (A283)-(A284) Feet  
 (A285)-(A286) Feet  
 (A287)-(A288) Feet  
 (A289)-(A290) Feet  
 (A291)-(A292) Feet  
 (A293)-(A294) Feet  
 (A295)-(A296) Feet  
 (A297)-(A298) Feet  
 (A299)-(A300) Feet  
 (A301)-(A302) Feet  
 (A303)-(A304) Feet  
 (A305)-(A306) Feet  
 (A307)-(A308) Feet  
 (A309)-(A310) Feet  
 (A311)-(A312) Feet  
 (A313)-(A314) Feet  
 (A315)-(A316) Feet  
 (A317)-(A318) Feet  
 (A319)-(A320) Feet  
 (A321)-(A322) Feet  
 (A323)-(A324) Feet  
 (A325)-(A326) Feet  
 (A327)-(A328) Feet  
 (A329)-(A330) Feet  
 (A331)-(A332) Feet  
 (A333)-(A334) Feet  
 (A335)-(A336) Feet  
 (A337)-(A338) Feet  
 (A339)-(A340) Feet  
 (A341)-(A342) Feet  
 (A343)-(A344) Feet  
 (A345)-(A346) Feet  
 (A347)-(A348) Feet  
 (A349)-(A350) Feet  
 (A351)-(A352) Feet  
 (A353)-(A354) Feet  
 (A355)-(A356) Feet  
 (A357)-(A358) Feet  
 (A359)-(A360) Feet  
 (A361)-(A362) Feet  
 (A363)-(A364) Feet  
 (A365)-(A366) Feet  
 (A367)-(A368) Feet  
 (A369)-(A370) Feet  
 (A371)-(A372) Feet  
 (A373)-(A374) Feet  
 (A375)-(A376) Feet  
 (A377)-(A378) Feet  
 (A379)-(A380) Feet  
 (A381)-(A382) Feet  
 (A383)-(A384) Feet  
 (A385)-(A386) Feet  
 (A387)-(A388) Feet  
 (A389)-(A390) Feet  
 (A391)-(A392) Feet  
 (A393)-(A394) Feet  
 (A395)-(A396) Feet  
 (A397)-(A398) Feet  
 (A399)-(A400) Feet  
 (A401)-(A402) Feet  
 (A403)-(A404) Feet  
 (A405)-(A406) Feet  
 (A407)-(A408) Feet  
 (A409)-(A410) Feet  
 (A411)-(A412) Feet  
 (A413)-(A414) Feet  
 (A415)-(A416) Feet  
 (A417)-(A418) Feet  
 (A419)-(A420) Feet  
 (A421)-(A422) Feet  
 (A423)-(A424) Feet  
 (A425)-(A426) Feet  
 (A427)-(A428) Feet  
 (A429)-(A430) Feet  
 (A431)-(A432) Feet  
 (A433)-(A434) Feet  
 (A435)-(A436) Feet  
 (A437)-(A438) Feet  
 (A439)-(A440) Feet  
 (A441)-(A442) Feet  
 (A443)-(A444) Feet  
 (A445)-(A446) Feet  
 (A447)-(A448) Feet  
 (A449)-(A450) Feet  
 (A451)-(A452) Feet  
 (A453)-(A454) Feet  
 (A455)-(A456) Feet  
 (A457)-(A458) Feet  
 (A459)-(A460) Feet  
 (A461)-(A462) Feet  
 (A463)-(A464) Feet  
 (A465)-(A466) Feet  
 (A467)-(A468) Feet  
 (A469)-(A470) Feet  
 (A471)-(A472) Feet  
 (A473)-(A474) Feet  
 (A475)-(A476) Feet  
 (A477)-(A478) Feet  
 (A479)-(A480) Feet  
 (A481)-(A482) Feet  
 (A483)-(A484) Feet  
 (A485)-(A486) Feet  
 (A487)-(A488) Feet  
 (A489)-(A490) Feet  
 (A491)-(A492) Feet  
 (A493)-(A494) Feet  
 (A495)-(A496) Feet  
 (A497)-(A498) Feet  
 (A499)-(A500) Feet  
 (A501)-(A502) Feet  
 (A503)-(A504) Feet  
 (A505)-(A506) Feet  
 (A507)-(A508) Feet  
 (A509)-(A510) Feet

PL. 058081

NO.	10001-19/1000110
DATE	8/21/99
TYPE	ASB
QTY	10 CLM/7'W6
APPROVAL	

CAPTAIN JACK TO  
KIAMATH CO-CEN  
500 KV TRANSMISSION LINE  
PLAN & PROFILE

MEMBERS	 <b>PACIFIC CORP</b>	PACIFIC POWER
AEM		

NEW	SEAL	SHEET 15 OF 15	PD-55582
-----	------	----------------	----------

7

[illegible]