

When recorded, return to:

Route ID: O-KL-2100

PG&E GTN Land Department
1440 SE Lake Road
Redmond, OR 97756-0125

AMENDMENT

WHEREAS, Weyerhaeuser Company, predecessor in interest to **COLLINS PRODUCTS LLC**, hereinafter called first party, and **PG&E GAS TRANSMISSION, NORTHWEST CORPORATION**, a California corporation, hereinafter called second party, entered into that certain Right of Way Easement dated April 28, 1995 and recorded in Vol. M95 at Page 18887 of Official Records of Klamath County, Oregon; and second party subsequently filed Notice of Location dated November 5, 1996 in Vol. M96 at Page 36396 of Official Records of Klamath County, Oregon to further define the location of the strip described in said Right of Way Easement;

WHEREAS, second party proposes to change the location of a portion of the strip described in the above referenced Notice of Location;

NOW THEREFORE, in consideration of value paid by second party, the adequacy and receipt of which are hereby acknowledged, it is agreed between the parties that the description of the parcel be amended as follows:

See attached Exhibit A

Tax Lot K390901800-01000

All other terms and condition of the above referenced Right of Way Easement shall remain the same. The provisions herein granted shall inure to the benefit of and bind the heirs, successors, and assigns of the respective parties hereto, and all covenants shall apply to and run with the land.

IN WITNESS WHEREOF the parties have executed these presents this 5th day of July, 2000.

COLLINS PRODUCTS LLC

By: [Signature]
Dale A. Slate
Vice President

PG&E GAS TRANSMISSION,
NORTHWEST CORPORATION

By: [Signature]
Don J. Leonard
Southern Area Manager *TR*

PG&E Gas Transmission, Northwest Corporation is not the same company as Pacific Gas and Electric Company, the utility; PG&E Gas Transmission, Northwest Corporation is not regulated by the California Public Utilities Commission; and you do not have to buy PG&E Gas Transmission, Northwest's Corporation products in order to continue to receive quality regulated services from the utility.

ACKNOWLEDGEMENT

STATE OF OREGON)
) ss.
 County of Klamath)

The foregoing instrument was acknowledged on this 5th day of July, 2000, before me, a Notary Public duly commissioned, qualified and acting, within and for the said County and State, by Dak A. Slate, to me personally known, who stated that he/she is Vice President of Collins Products, LLC, a Oregon corporation, and was duly authorized in his/her respective capabilities to execute the foregoing instrument for and in the name and behalf of said corporation, and further stated and acknowledged that he had so signed, executed and delivered said foregoing instrument for the consideration, uses and purposed therein mentioned and set forth.

IN WITNESS WHEREOF, I have hereunto set my hand and affixed my official seal the day and year in this Certificate first above written.



Catherine Gray

NOTARY PUBLIC FOR OREGON

My Commission Expires: 5/6/04

ACKNOWLEDGEMENT

STATE OF OREGON)
) ss.
 County of Deschutes)

On this 18 day of July, 2000 before me appeared Don J. Leonard, to me personally known, who being duly sworn, did say that he/she, the said Don J. Leonard is the Southern Area Manager of PG&E Gas Transmission Northwest, Corporation, the within named Corporation, and that the said instrument was signed in behalf of said Corporation by authority of its Board of Directors, and Don J. Leonard acknowledges said instrument to be the free act and deed of said Corporation.

IN WITNESS WHEREOF, I have hereunto set my hand and affixed my official seal the day and year in this Certificate first above written.



Paul C. Hathaway

PAUL C. HATHAWAY

NOTARY PUBLIC FOR OREGON

My Commission Expires: 2-16-02

PG&E Gas Transmission, Northwest Corporation is not the same company as Pacific Gas and Electric Company, the utility; PG&E Gas Transmission, Northwest Corporation is not regulated by the California Public Utilities Commission; and you do not have to buy PG&E Gas Transmission, Northwest's Corporation products in order to continue to receive quality regulated services from the utility.

PARCEL 2100 (TAX LOT NO. K390901800-01000)

A 2.92 ACRE PARCEL OF LAND FOR THE AS-BUILT LOCATION OF A NATURAL GAS PIPELINE, BEING A PORTION OF THE SOUTH-HALF OF SECTION 18, T. 39 S., R. 9 E., W.M., KLAMATH COUNTY, OREGON, BEING A STRIP OF LAND 35.0 FEET WIDE LYING 15.0 FEET TO THE LEFT OF AND 20.0 FEET TO THE RIGHT OF THE FOLLOWING DESCRIBED LINE:

BEGINNING AT A POINT ON THE RIGHT BANK OF THE KLAMATH RIVER, LOCATED IN THE SOUTHWEST QUARTER OF THE SOUTHEAST QUARTER OF SAID SECTION 18, FROM WHENCE THE SOUTHWEST CORNER OF SAID SECTION 18, AS SAID CORNER IS SHOWN ON KLAMATH COUNTY SURVEY NO.3814, BEARS S. 74°11'56" W., A DISTANCE OF 3739.12 FEET; THENCE FROM SAID POINT OF BEGINNING, LEAVING SAID BANK OF THE KLAMATH RIVER, N. 68°18'46" W. 378.30 FEET; THENCE N. 79°22'50" W. 1071.32 FEET; THENCE N. 87°38'00" W. 96.86 FEET; THENCE S. 81°19'18" W. 761.04 FEET; THENCE N. 76°12'38 W. 159.83 FEET; THENCE N. 87°24'33" W. 148.67 FEET; THENCE N. 40°20'14" W. 14.00 FEET; THENCE N. 88°34'21" W. 1091.18 FEET TO A POINT ON THE WEST LINE OF THE SOUTHWEST QUARTER OF SAID SECTION 18. THE POINT OF TERMINATION OF THIS DESCRIPTION, FROM WHENCE THE SOUTHWEST CORNER OF SAID SECTION 18 BEARS 1°07'24" W., A DISTANCE OF 1327.79 FEET.

THE SIDELINES OF SAID STRIP SHALL BE SHORTENED OR EXTENDED SO AS TO INTERSECT WITH THE BOUNDARIES OF SAID LANDS.

REFERENCE "PACIFIC GAS TRANSMISSION COMPANY R/W & LAND SURVEY" SHEETS 6 & 7 OF 23, DRAWING NUMBER 1700-A-RW-2, DATED MAY, 1996.

NARRATIVE

THE PURPOSE OF THIS DOCUMENT IS TO CORRECT PART OF THE NOTICE OF LOCATION DOCUMENT RECORDED IN VOLUME M96, PAGE 36396, KLAMATH COUNTY RECORDS. THIS CORRECTION AFFECTS PARCEL 2100 AND IS CAUSED BY THE REALIGNMENT OF A PORTION OF THE GAS LINE DESCRIBED IN SAID NOTICE OF LOCATION.

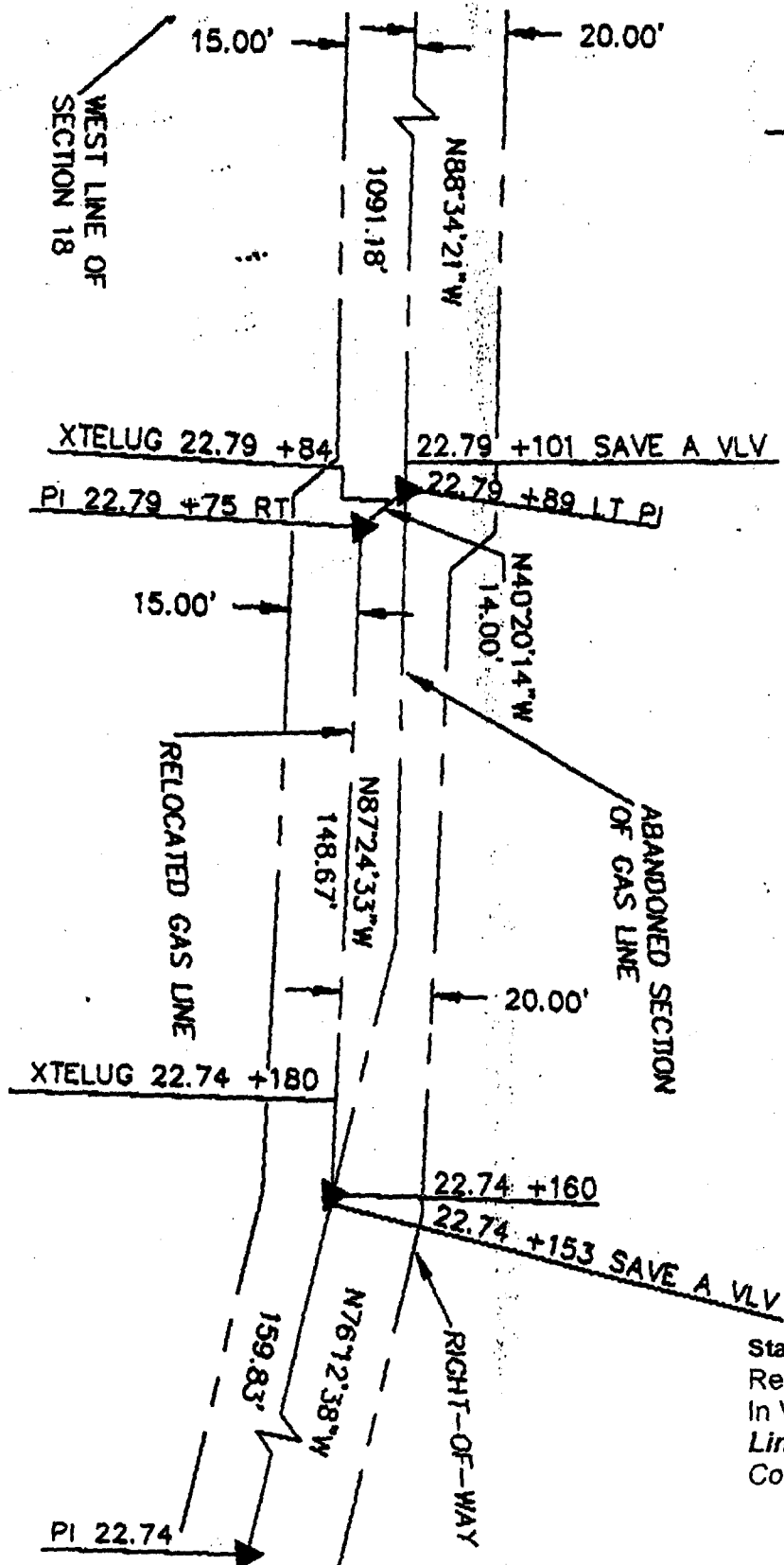

State of Oregon, County of Klamath
Recorded 07/28/00, at 3:02 p.m.
In Vol. M00 Page 27693
Linda Smith,
County Clerk Fee\$ 36⁰⁰

EXHIBIT A
Page 2 of 2

DATE	BY	REVISION	CHK

DRAWN BY: KRR

SURVEYED BY: GSH

CHECKED BY:

APPROVED BY:



WHPACIFIC

1000 WEST 10TH
SEASIDE, CALIF. 92082

TELEPHONE (619) 435-1111
FAX (619) 435-1112

**PG&E GAS TRANSMISSION,
NORTHWEST CORPORATION
RELOCATED GAS LINE
EXHIBIT MAP**

KLAMATH FALLS

SCALE:
1" = 40'

PROJECT NO.
09.3009.0001

FILE NAME:
PGELGLEX.DWG

OREGON

1/1

Plot Date: 01/26/00

157 PMH