

200 AUG 16 PM 2: 08

**BOARD OF COUNTY COMMISSIONERS
KLAMATH COUNTY, OREGON**

*In the Matter of Removing a certain parcel)
from the Judgment & Decree and the Tax)
Collector's Deed)*

Order No. 2001-013

WHEREAS, on this matter before the Klamath County Board of Commissioners it appears that the real property known as tax lot R-3909-02600-01700 shown in "Exhibit A" attached hereto and made a part hereof, was included in Foreclosure No. 90-1-FR and deeded to Klamath County on August 3, 1994, in Volume M94, Page 23672. The property is described as:

Parcel Four (Unit No. 11) All that part of the South half of the South half of the Southeast quarter (S½ of S½ of SE¼) of Section 26, Township 39 South, Range 9 East of the Willamette Meridian, Klamath County, Oregon, lying on the Southerly side of a line described as follows:

Beginning at a point in the Easterly boundary of the Southeast quarter (SE¼) of said Section 26, distant therealong North 126.7 feet from the Southeast corner of said Section 26, said point being also distant North 165 feet from the center line of Lost River Diversion Channel Enlargement; running thence from said point of beginning South 89°58' west 2658.0 feet to a point in the Westerly boundary of the Southeast quarter (SE¼) of said Section 26, distant therealong North 128.2 feet from the South quarter corner of said Section 26, said point being also North 165 feet from said center line of Lost River Diversion Channel Enlargement.

EXCEPTING THEREFROM, all that portion thereof lying within the present boundaries of the right of way for the Lost River Diversion Channel owned by the United States of America.

WHEREAS, the strip of land was given owner of record as "Unknown Owner" by the State of Oregon. A title search shows the United States of America is the owner of record by "Civil No. 4253 - Judgment on Declaration of Taking and Order Granting Possession" recorded on March 11, 1949, in Vol. 229, Page 308.

NOW, THEREFORE, it is ordered that the above described parcel is removed from the Judgment and Decree dated February 15, 1991, for Foreclosure No. 90-1-FR and foreclosure Deed

recorded on August 3, 1994, in Volume M94, Page 23672.

IT IS FURTHER ORDERED, that the Assessor's and Tax Collector's records be corrected to show the correct owner of record.

DONE and DATED this 15th day of August, 2000.

BOARD OF COUNTY COMMISSIONERS

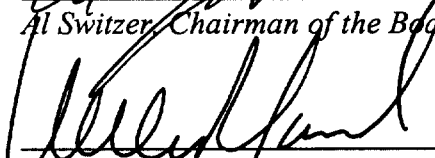

Al Switzer, Chairman of the Board

William R. Garrard, County Commissioner

Out of Office Today

M. Steven West, County Commissioner

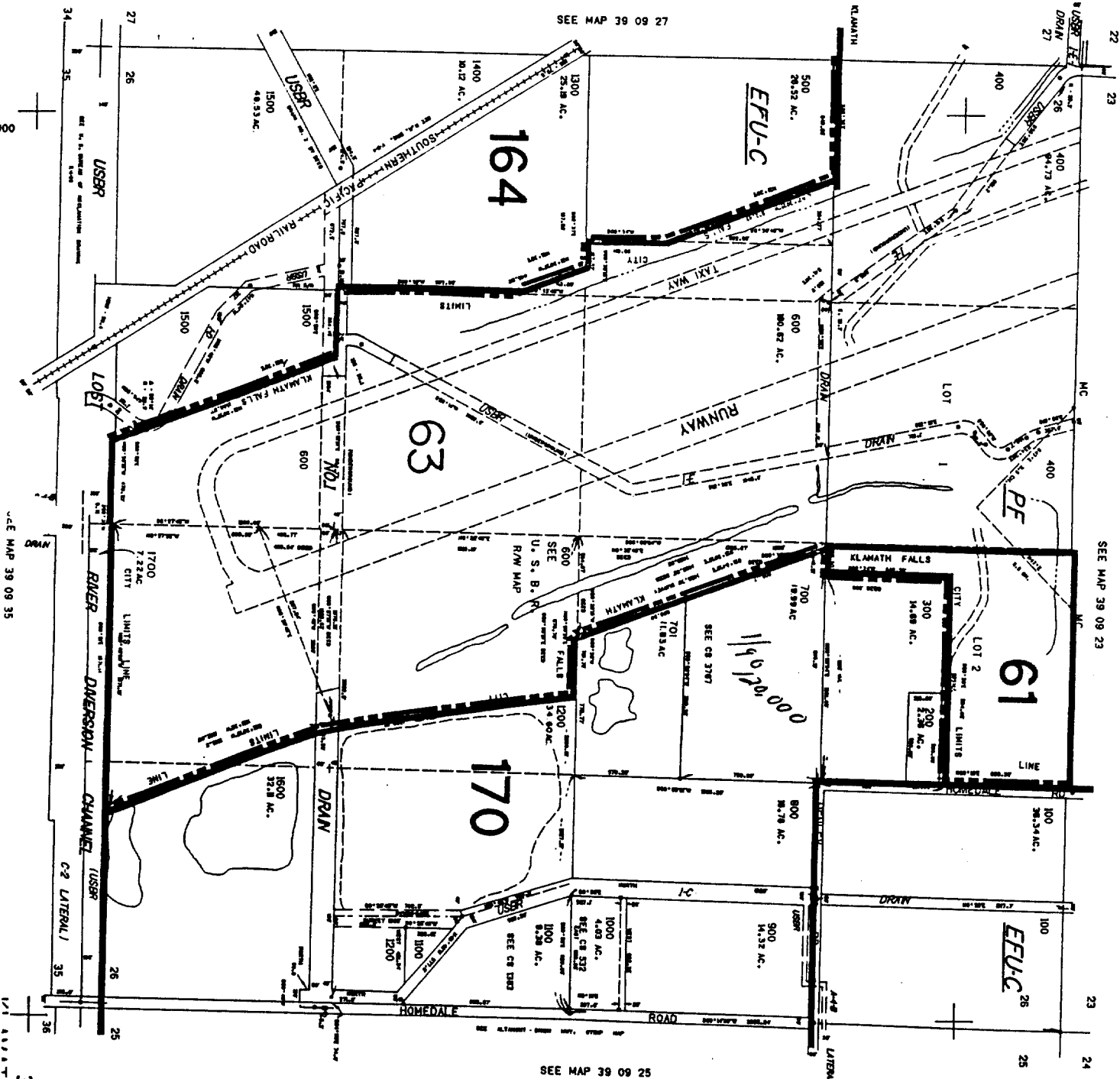
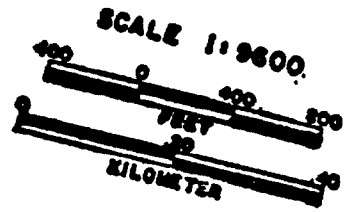

THIS MAP WAS PREPARED FOR
ASSESSMENT PURPOSE ONLY.

KLAMATH COUNTY

KLAMATH FALLS

State of Oregon, County of Klamath
Recorded 08/16/00, at 2:08 a.m.
In Vol. M00 Page 30063
Linda Smith,
County Clerk Fee\$ NC

3909-26

39 26