

**IRRIGATION CONTRACT TO SUSPEND  
FROM KLAMATH BASIN IMPROVEMENT DISTRICT  
AND RELEASE OF WATER RIGHTS**

This agreement is by and between KLAMATH BASIN IMPROVEMENT DISTRICT, referred to herein as KBID and John E. and Deborah Johnson

referred to herein as Owner.

**WHEREAS:**

Owner owns land more particularly described in Exhibit "A" attached hereto, in Klamath County, Oregon, referred to as Klamath County Tax Lot: 3909-33D0-01400, 3909-33D0-01900, 3909-33D0-02000, 3909-33D0-02100, 3909-33D0-02200, 3909-33D0-02300 and 3909-33D0-02400. A total of 9.67 KBID acres.

Owner or Owner's predecessors in interest agreed to be included within the KBID for the purposes of receiving services, including delivery of water pursuant to the contracts that KBID has with the United States of America by and through the Bureau of Reclamation, Klamath Irrigation District and other districts located within the Klamath Project. KBID is obligated by contract to the following district or districts, hereinafter referred to as Delivery Districts, regarding water delivery to Owner's land:

N/A

Owner no longer desires to receive water deliveries and pay the costs thereof.

**IT IS THEREFORE AGREED:**

**CONDITIONS**

This agreement is conditioned upon Delivery Districts forgiving payments owed by KBID associated with such real property by reason of contractual obligation between KBID and Delivery Districts. It is agreed that KBID will cooperate with Owner as Owner makes such requests upon Delivery Districts.

This agreement is further conditioned upon all mortgage and lienholders consenting and agreeing with this agreement, and such mortgage and lienholders subordinating their interest to KBID herein.

This agreement is further conditioned upon all construction charges owed to the United States, acting by and through the Bureau of Reclamation have been paid in full.

A further condition of this agreement is approval of this agreement, and approval of resolution exempting the subject real property from assessments, by the Board of Directors of KBID.

KBID agrees as follows:

1. Upon properly execution of this agreement by all parties, including Delivery Districts, Mortgage and lienholders, and Owner, and upon conditions to this agreement being met, KBID releases Owner from KBID assessments, lien, collection and foreclosure rights KBID has under Oregon law.

OWNER agrees and represents as follows:

1. Owner are the sole owners and holders of the fee simple title to the subject real property, and have good right and title to enter into this agreement.

2. Owner hereby relinquishes, waives and releases all rights of membership and by virtue of being included in the boundaries of KBID, including waiving the right to vote, and receive irrigation water.

3. Owner understands that by entering into this agreement and Owner's failure to apply irrigation water by virtue of rights under KBID and the Klamath Project, Bureau of Reclamation, that Owner may be waiving and forfeiting water rights, including claims to water rights under the laws of the State of Oregon. Owner assigns, transfers and quitclaims to KBID all water rights, if any, appurtenant to the subject real property. Owner irrevocably appoints the Chairman of the Directors of KBID as attorney in fact for the purposes of transferring water rights and for exclusion of lands from KBID.

4. Owner hereby releases KBID, Delivery Districts, and the United States from any and all claims of liability for any damages or injuries to person or property which may have occurred or is presently occurring in connection with the ownership, operation or maintenance of the Klamath Project and district operations and assessments.

5. KBID makes no representations about the possibility of allowing the real property to be included in KBID water deliveries in the future. Owner understands and agrees that should Owner request inclusion into KBID in the future and such inclusion can be allowed, then Owner shall be required to pay all assessments that have been exempted herein, plus interest which would have been chargeable for nonpayment of such assessments if they had not been exempted herein, plus other conditions or assessments as then determined by the Board of Directors of KBID.

6. The restrictions, grants and agreements contained herein shall run with subject real property and shall bind all future owners thereof in perpetuity.

OWNER and KBID agree as follows:

1. This agreement is binding upon the heirs, successors and assigns of the respective parties.

This agreement is executed the 11 day of August, 2000.

OWNER: John E. Johnson  
 STATE OF OREGON }  
 County of Klamath } ss.

The foregoing instrument was acknowledged before me this 11 day of August, 2000, by John E. Johnson

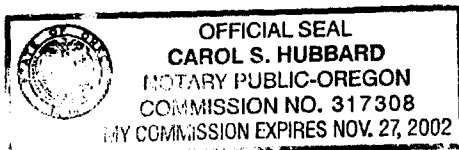

Carol S. Hubbard  
 Notary Public for Oregon  
 My Commission expires: 11-27-02

KLAMATH BASIN IMPROVEMENT DISTRICT, by:

Tom DeJongCindy E. Cherry

STATE OF OREGON

} ss.

County of Klamath

On this 25 day of August, 2000, personally appeared Tom DeJong and Cindy E. Cherry, who, being duly sworn, each for himself and not one for the other, did say that the former is the President and that latter is the secretary of Klamath Basin Improvement District and that said instrument was signed and sealed in behalf of said district by authority of its board of directors; and each of them acknowledged said instrument to be its voluntary act and deed. Before me:

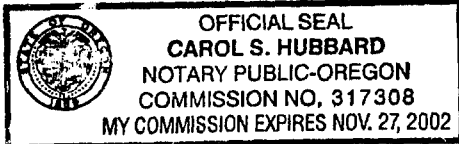
Carol S. Hubbard  
Notary Public for OregonMy Commission expires: 11-27-02

After recording return to: Klamath Basin Improvement District 6640 KID Lane, Klamath Falls, Oregon, 97603

STATE OF OREGON: COUNTY OF KLAMATH: ss.

Filed for record at request of \_\_\_\_\_ the \_\_\_\_\_ day  
of \_\_\_\_\_ A.D., 20 at \_\_\_\_\_ o'clock \_\_\_\_\_ M., and duly recorded in Vol. \_\_\_\_\_  
of \_\_\_\_\_ on Page \_\_\_\_\_.

FEE \$ \_\_\_\_\_

County Clerk

By \_\_\_\_\_

## EXHIBIT "A"

I, DENNIS A. ENSOR, A REGISTERED LAND SURVEYOR IN THE STATE OF OREGON HEREBY CERTIFY THAT I HAVE CORRECTLY SURVEYED, SUBDIVIDED, AND PLATTED "TRACT 1358", SITUATED IN THE W1/2 SW1/4 OF SECTION 34, AND THE E1/2 SE1/4 OF SECTION 33, T39S, R9EWM, KLAMATH COUNTY, OREGON, BEING MORE PARTICULARLY DESCRIBED AS FOLLOWS:

BEGINNING AT THE INITIAL POINT AS MARKED BY A 2" x 30" GALVANIZED IRON PIPE WITH HUB AND TACK AND O.L.S. 2442 WASHER, FROM WHICH THE SECTION CORNER COMMON TO SECTIONS 33 AND 34 BEARS N89°54'58"E 371.65 FEET, S00°10'55"E 877.97 FEET AND S84°33'41"E 321.46 FEET; THENCE N89°54'58"E 371.65 FEET; THENCE S00°10'55"E 877.97 FEET TO THE NORTHERLY RIGHT OF WAY LINE OF MIDLAND ROAD; THENCE ALONG THE RIGHT OF WAY LINE OF MIDLAND ROAD S89°54'58"W 320.00 FEET TO A POINT ON THE SECTION LINE COMMON TO SECTIONS 33 AND 34, S89°57'30"W 260.78 FEET TO THE EASTERLY RIGHT OF WAY LINE OF WASHBURN WAY; THENCE ALONG SAID EASTERLY RIGHT OF WAY LINE N00°10'55"W 410.01 FEET, ALONG THE ARC OF A CURVE TO THE RIGHT (RADIUS EQUALS 542.96 FEET AND CENTRAL ANGLE EQUALS 36°38'00") 347.15 FEET N36°27'05"E 108.01 FEET, ALONG THE ARC OF A CURVE TO THE LEFT (RADIUS EQUALS 602.96 FEET AND CENTRAL ANGLE EQUALS 06°27'49") 68.02 FEET TO THE POINT OF BEGINNING CONTAINING 10.95 ACRES MORE OR LESS; THAT I MADE SUCH SURVEY BY ORDER OF AND UNDER THE DIRECTION OF THE OWNERS THEREOF; THAT THE SIZE OF ALL LOTS AND THE WIDTH OF ALL STREETS ARE AS SHOWN ON THE ANNEXED MAP, AND THAT ALL LOT CORNERS AND ANGLE POINTS ARE MARKED WITH IRON PINS AND WOODEN WITNESS STAKES.

TWP 30, Range 09, Section 33D0:

EXCLUDING ALL HIGHLIGHTED PARCELS IN MAP:

3909-33D0-01400  
3909-33D0-01800  
3909-33D0-01900  
3909-33D0-02000  
3909-33D0-02100  
3909-33D0-02200  
3909-33D0-02300  
3909-33D0-02400

The only portion of Tract # 1358 that is NOT excluding from the Klamath Basin Improvement District is Lot #1, shown on map as:

3909-33D0-02500

John E. and Deborah Johnson, Agreement for Release of Water Rights from Klamath Basin Improvement District.

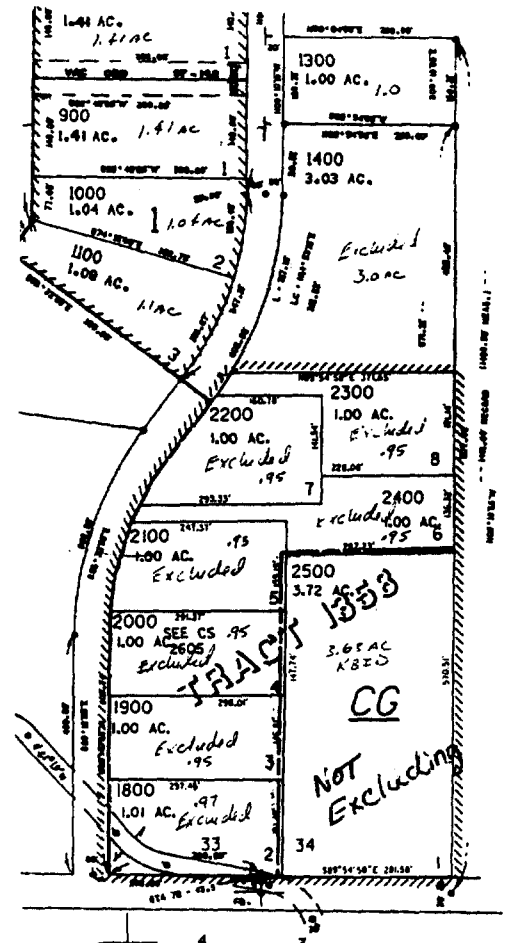

State of Oregon, County of Klamath  
Recorded 09/19/00, at 8:13 a. m.  
In Vol. M00 Page 34153  
Linda Smith,  
County Clerk Fee \$36.00

Pr: RBT D  
6640 KID Lane  
K70 97603