

200 SEP 19 11 10: 49

Return to:
Pacific Power
1950 Mallard Ln
Klamath Falls, OR
97601-0321

Vol M00 Page 34223

RC:11176 WO:01733657

UNDERGROUND DISTRIBUTION RIGHT OF WAY EASEMENT

For value received, Michael R. Long and Lorie P. Long (Grantors) hereby grants to PacifiCorp, an Oregon corporation, its successors and assigns (Grantee), an easement for a right of way 10 feet in width and 390 feet in length, more or less, for the construction, reconstruction, operations, maintenance, repair, replacement, enlargement, and removal of underground electric power distribution lines, communication lines and all necessary or desirable accessories and appurtenances thereto, including without limitation: wires, fibers, cables and other conductors and conduits therefor; and pads, transformers, switches, vaults and cabinets; and the right to excavate and refill trenches therefor; along the general course now located by Grantee on, over or under the surface of the real property of Grantor in Klamath County, State of Oregon, more particularly described as follows or as more particularly described and/or shown on Exhibit(s) A attached hereto and by this reference made a part hereof:

Said property generally located in The N ½ SW ¼ NW ¼ of Section 21 Township 40 South, Range 8 East, of the Willamette Meridian

Assessor's Map No. 40 08 21B Tax Parcel No. 200

Together with the right of access to the right of way from adjacent lands of Grantor for all activities in connection with the purposes for which this easement has been granted; and together with the present and (without payment therefor) the future right to keep the right of way and adjacent lands clear of all brush, trees, timber, structures and other hazards which might endanger Grantee's facilities or impede Grantee's activities.

At no time shall Grantor erect or permit the erection of any buildings or structures of any kind or nature within the right of way without the prior written consent of Grantee, or light any fires, or place or store any flammable materials (other than agricultural crops), on or within the boundaries of the right of way. Subject to the foregoing limitations, the surface of the right of way may be used for roads, agricultural crops and other purposes not inconsistent with the purposes for which this easement has been granted.

30
CK

The rights and obligations of the parties hereto shall be binding upon and shall benefit their respective heirs, successors and assigns; and this easement shall terminate if and when Grantee shall have abandoned all use of the right of way and no longer has any future need therefor.

Signed this 22 day of August, 2000.



Michael R. Long

Lorie P. Long

STATE OF OREGON)

County of Klamath)
SS.

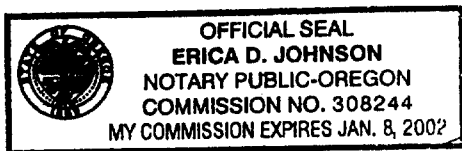
This instrument was acknowledged before me on August 22, 2000,
by Lorie P Long and Michael R. Long.



Notary Public
My Commission Expires Jan 8, 2002

Is.

EXHIBIT A

34225

PACIFIC POWER & LIGHT COMPANY

OWNER Long, Michael R./ Lorie P.

E.R./W.O. 01733657

N $\frac{1}{2}$ SW $\frac{1}{4}$ NW $\frac{1}{4}$ SEC. 21, T. 40 S., R. 8 E., W.M.

MAP 40-08-21B

KLAMATH COUNTY, OREGON

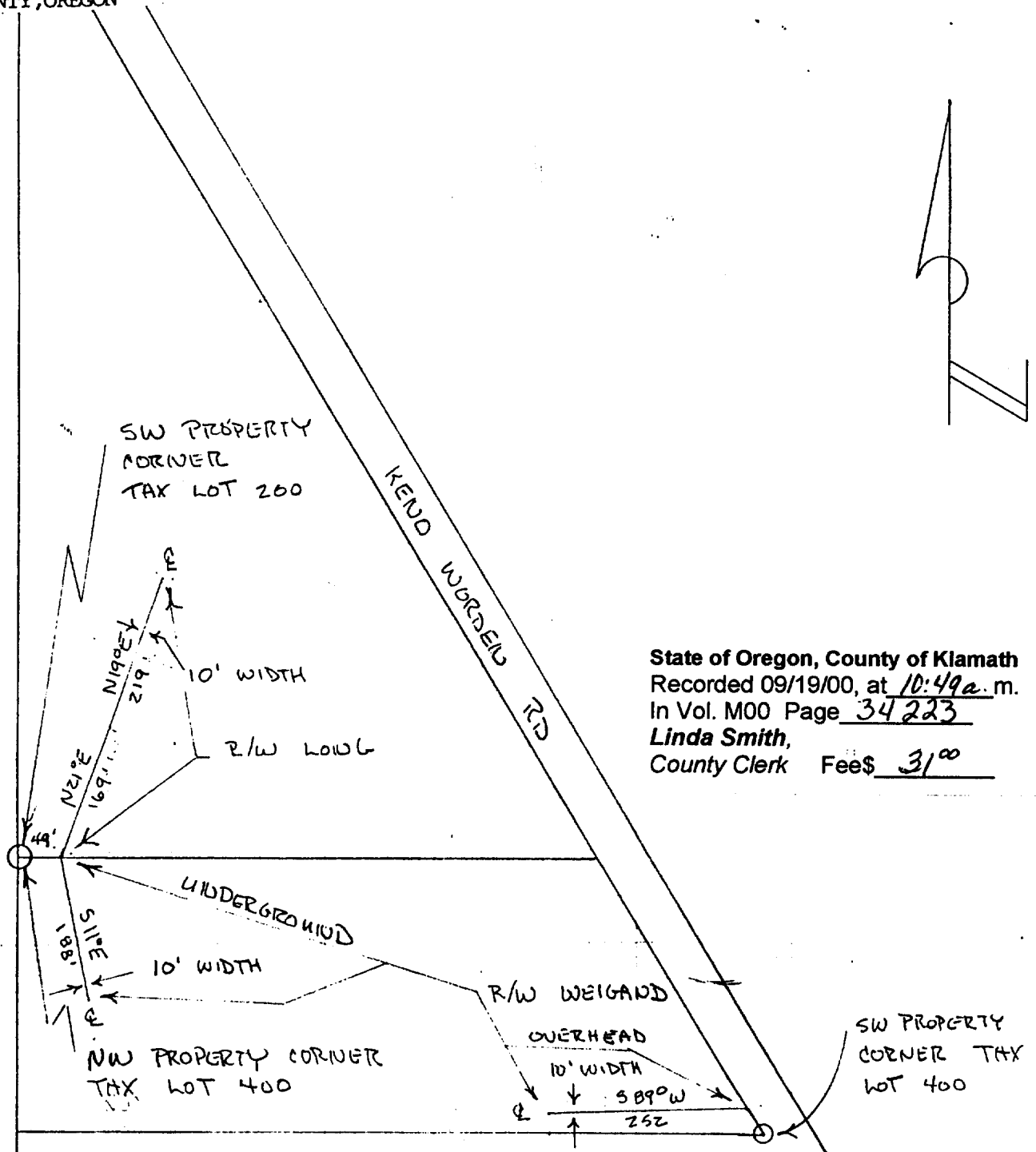

State of Oregon, County of Klamath
Recorded 09/19/00, at 10:49 a.m.
In Vol. M00 Page 34223
Linda Smith,
County Clerk Fee\$ 31.00

DISTRICT KLAMATH	
NAME MIKE LONG	
CIRCUIT NUMBER 5264	
MAP NO. 136D-51-5	
DRAWN _____ 19 _____	
R.C. 11176	
W.O.	

PACIFIC POWER
ER SKETCH

SCALE 1" = 200'

FORM 2705 - 4/90