

200 OCT 13 AM 10: 27

OC  
Return to:  
Pacific Power  
1950 Mallard Ln  
Klamath Falls, OR  
97601-0321

Vol M00 Page 37404

RC:11176 WO:01739268

### **UNDERGROUND DISTRIBUTION RIGHT OF WAY EASEMENT**

For value received, Swan Lake Moulding Co/ Dorothy V Collier(Grantor)(s) hereby grants to PacifiCorp, an Oregon corporation, its successors and assigns (Grantee), an easement for a right of way 5 feet in width, more or less, for the construction, reconstruction, operations, maintenance, repair, replacement, enlargement, and removal of underground electric power distribution lines, communication lines and all necessary or desirable accessories and appurtenances thereto, including without limitation: wires, fibers, cables and other conductors and conduits therefor; and pads, transformers, switches, vaults and cabinets; and the right to excavate and refill trenches therefor; along the general course now located by Grantee on, over or under the surface of the real property of Grantor in Klamath County, State of Oregon, more particularly described as follows or as more particularly described and/or shown on Exhibit(s) A attached hereto and by this reference made a part hereof:

Said property generally located in The SW ¼ of the NW ¼ of Section 3 Township 39S, Range 9E, of the Willamette Meridian, and more specifically Described in Volume M-65 Page 3438 in the Official Records of Klamath County.

Assessor's Map No. R-3909-003BB-01700-000 Tax Parcel No. 3909 3BB - 1700

Together with the right of access to the right of way from adjacent lands of Grantor for all activities in connection with the purposes for which this easement has been granted; and together with the present and (without payment therefor) the future right to keep the right of way and adjacent lands clear of all brush, trees, timber, structures and other hazards which might endanger Grantee's facilities or impede Grantee's activities.

At no time shall Grantor erect or permit the erection of any buildings or structures of any kind or nature within the right of way without the prior written consent of Grantee, or light any fires, or place or store any flammable materials (other than agricultural crops) on or within the boundaries of the right of way. Subject to the foregoing limitations, the surface of the right of way may be used for roads, agricultural crops and other purposes not inconsistent with the purposes for which this easement has been granted.

The rights and obligations of the parties hereto shall be binding upon and shall benefit their respective heirs, successors and assigns; and this easement shall terminate if and when Grantee shall have abandoned all use of the right of way and no longer has any future need therefor.

Signed this 1st day of August, 2000.

Swan Lake Moulding Co. Dorothy V. Collier  
Swan Lake Moulding, Co / Dorothy V Collier

STATE OF OREGON )

County of Klamath ) SS.

This instrument was acknowledged before me on  
August 1st, 2000

by Dorothy V. Collier as \_\_\_\_\_  
of Klamath Falls Oregon.

Deborah Torrie

Notary Public  
My Commission

Expires Oct. 14, 2001

ls.

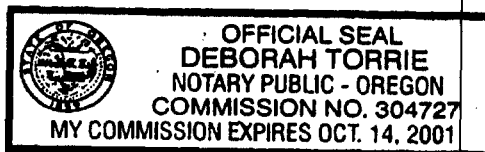
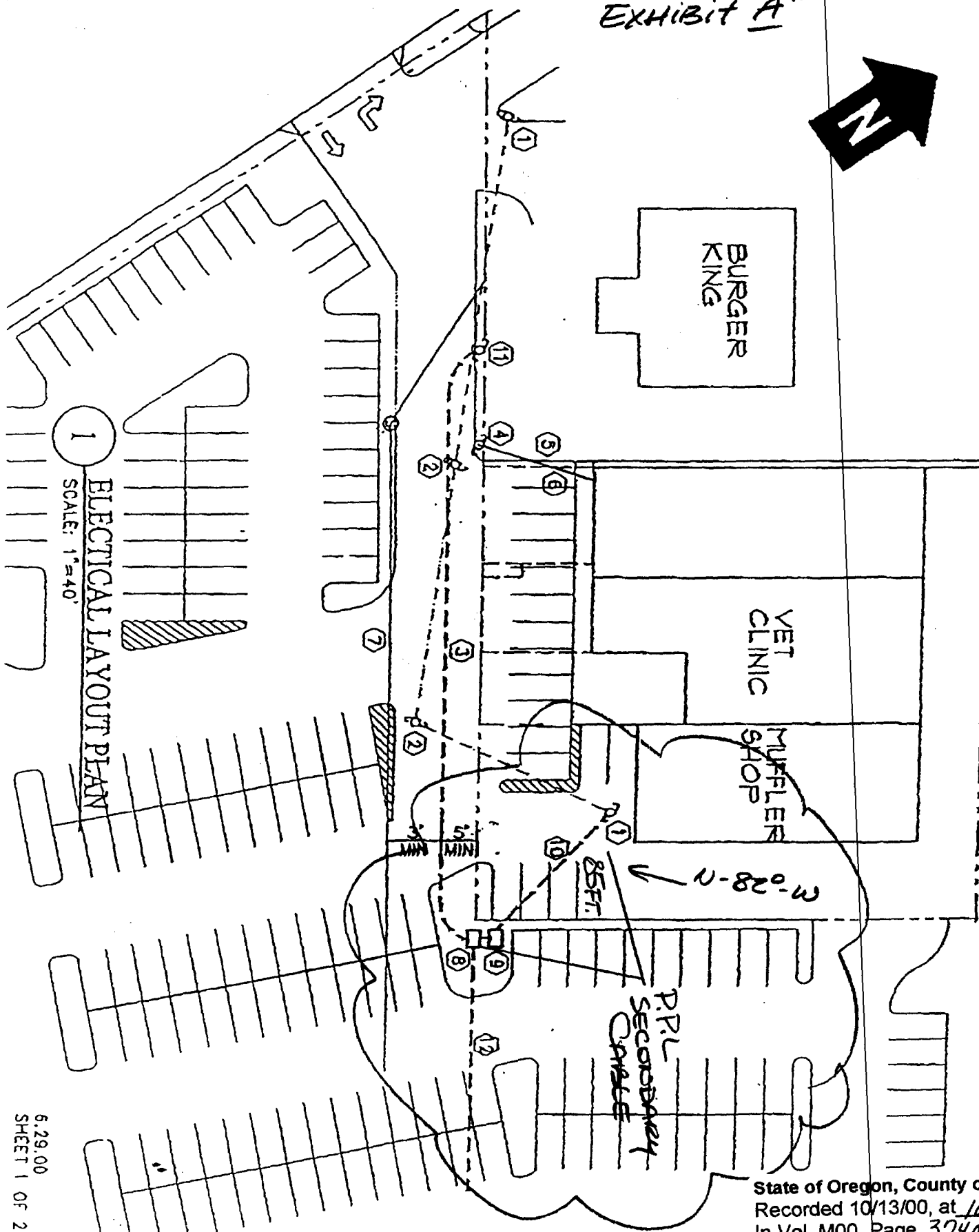

EXHIBIT "A"



1  
ELECTICAL LAYOUT PLAN  
SCALE: 1"=40'

6.29.00  
SHEET 1 OF 2

State of Oregon, County of Klamath  
Recorded 10/13/00, at 10:27 a.m.  
In Vol. M00 Page 37406  
Linda Smith  
County Clerk Fee\$ 31.00