

After recording return to:

200 DEC 22 PM 2:07
 Bill Turner Timber Products Company
 P.O. Box 766
 Yreka CA 96097

This space reserved for recorder's use.

Until a change is requested, all Severance and
 Harvest tax statements shall be sent to Grantee at
 the following address:

Timber Products Company
 P. O. Box 766
 Yreka, CA 96097

GRANTOR: U.S. TIMBERLANDS KLAMATH
 FALLS, L.L.C.
 GRANTEE: Timber Products Company

K56402

Cold Creek Timber Sale

STATUTORY WARRANTY TIMBER DEED

U.S. TIMBERLANDS KLAMATH FALLS, a Delaware limited liability company
 ("Grantor") conveys and warrants to Timber Products Company. ("Grantee"), all of the
 "Conveyed Timber" (as defined below) on those certain parcels of land situated in Klamath,
 County Oregon, described below, free of encumbrances except as set forth in Exhibit "B"
 attached hereto and incorporated herein:

SEE EXHIBIT "A" ATTACHED HERETO
 AND INCORPORATED HEREIN (the "Land")

The true consideration for this conveyance is the sum of \$ 10.00

As used herein, the term "Conveyed Timber" shall mean all timber now standing,
 growing, lying or being on the Land which, as of the date of this Deed, or through growth, during
 the term hereof, meets the specifications for "Covered Products" set forth in the Lump Sum
 Timber Sale Agreement ("Agreement"), which is defined below.

Grantee shall have until December 31, 2003 (the "Termination Date") to cut and remove
 the Conveyed Timber. Provided however, at the election of Grantee, the Termination Date shall
 be extended during General Operating Seasons for the period of any delay(s) in Grantee's harvest
 and removal of the Conveyed Timber upon the terms and conditions set forth in Section 1.6 of
 the Agreement. If any such extension shall apply, Grantee shall use its best efforts to complete
 its full performance hereunder as soon as possible thereafter.

K101-

On the Termination Date, all right, title and interest in and to any remaining Conveyed Timber shall revert automatically to the Grantor herein, it successors and assigns, without the requirement of any action by any party hereto.

This Timber Deed has been executed and delivered, and accepted, subject to the terms and provisions of the Agreement, dated December 18 ,2000 between Grantor and Grantee, the terms and conditions of which are incorporated herein.

THIS INSTRUMENT WILL NOT ALLOW USE OF THE PROPERTY DESCRIBED IN THIS INSTRUMENT IN VIOLATION OF APPLICABLE LAND USE LAWS AND REGULATIONS. BEFORE SIGNING OR ACCEPTING THIS INSTRUMENT, THE PERSON ACQUIRING FEE TITLE TO THE PROPERTY SHOULD CHECK WIT THE APPROPRIATE CITY OR COUNTY PLANNING DEPARTMENT TO VERIFY APPROVED USES.

Executed as of the 18 day of December, 2000.

GRANTOR:

U.S. TIMBERLANDS KLAMATH FALLS, L.L.C., a
Delaware limited liability company

By: Walter Luper

Name: Walter Luper

Its: General Manager

STATE OF OREGON)
) ss.
COUNTY OF KLAMATH_)

The foregoing instrument was acknowledged before me this 21 day of December 2000,
by Martin Lugas, Operations VP of U.S. Timberlands Klamath Falls, L.L.C., a Delaware limited
liability company.

Brenda P. Rodriguez

Notary Public for Oregon

My commission expires: 9-6-01

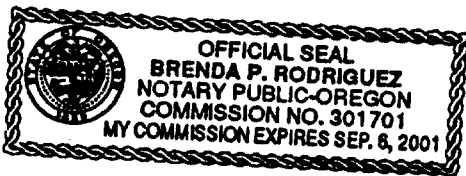

EXHIBIT A

COLD CREEK DEED SALE

Portions of the following:	NE $\frac{1}{4}$ NW $\frac{1}{4}$	Section 32, T38S, R5E
	NW $\frac{1}{4}$ "	" "
	SW $\frac{1}{4}$ "	" "
	SE $\frac{1}{4}$ "	" "

NW $\frac{1}{4}$ NW $\frac{1}{4}$	Section 4, T39S, R5E
SW $\frac{1}{4}$ "	" "
NW $\frac{1}{4}$ SW $\frac{1}{4}$	" "

SW $\frac{1}{4}$ NE $\frac{1}{4}$	Section 5, T39S, R5E
SE $\frac{1}{4}$ "	" "
SE $\frac{1}{4}$ NW $\frac{1}{4}$	" "
NE $\frac{1}{4}$ SW $\frac{1}{4}$	" "
SE $\frac{1}{4}$ "	" "
NE $\frac{1}{4}$ SE $\frac{1}{4}$	" "
NW $\frac{1}{4}$ "	" "
SE $\frac{1}{4}$ "	" "

Portions of the following:	NW $\frac{1}{4}$ NE $\frac{1}{4}$	Section 6, T39S, R5E
	NE $\frac{1}{4}$ NW $\frac{1}{4}$	" "
	SW $\frac{1}{4}$ "	" "
	SE $\frac{1}{4}$ "	" "
	NE $\frac{1}{4}$ SW $\frac{1}{4}$	" "
	NW $\frac{1}{4}$ "	" "
	SW $\frac{1}{4}$ "	" "
	SE $\frac{1}{4}$ "	" "
	NW $\frac{1}{4}$ SE $\frac{1}{4}$	" "
	SW $\frac{1}{4}$ "	" "

Portions of the following:	NE $\frac{1}{4}$ NW $\frac{1}{4}$	Section 7, T39S, R5E
	NW $\frac{1}{4}$ "	" "

NE $\frac{1}{4}$ NE $\frac{1}{4}$	Section 8, T39S, R5E
NW $\frac{1}{4}$ "	" "
SW $\frac{1}{4}$ "	" "
SE $\frac{1}{4}$ "	" "
NE $\frac{1}{4}$ SW $\frac{1}{4}$	" "

EXHIBIT A

COLD CREEK DEED SALE CONTINUED

Portions of the following:	SE $\frac{1}{4}$ SW $\frac{1}{4}$	Section 8, T39S, R5E
	NE $\frac{1}{4}$ SE $\frac{1}{4}$	" "
	NW $\frac{1}{4}$ "	" "
	SW $\frac{1}{4}$ "	" "
	SE $\frac{1}{4}$ "	" "

Portions of the following:	NW $\frac{1}{4}$ NW $\frac{1}{4}$	Section 9, T39S, R5E
	SW $\frac{1}{4}$ "	" "
	SW $\frac{1}{4}$ SW $\frac{1}{4}$	" "
	SE $\frac{1}{4}$ "	" "
	SW $\frac{1}{4}$ SE $\frac{1}{4}$	" "
	SE $\frac{1}{4}$ SE $\frac{1}{4}$	" "

	NE $\frac{1}{4}$ SW $\frac{1}{4}$	Section 15, T39S, R5E
	NW $\frac{1}{4}$ "	" "
	SW $\frac{1}{4}$ "	" "
	SE $\frac{1}{4}$ "	" "
	SW $\frac{1}{4}$ SE $\frac{1}{4}$	" "

	NE $\frac{1}{4}$ NE $\frac{1}{4}$	Section 16, T39S, R5E
	NW $\frac{1}{4}$ "	" "
	SW $\frac{1}{4}$ "	" "
	SE $\frac{1}{4}$ "	" "
	NE $\frac{1}{4}$ NW $\frac{1}{4}$	" "
	NW $\frac{1}{4}$ "	" "
	SW $\frac{1}{4}$ "	" "
	SE $\frac{1}{4}$ "	" "
	NE $\frac{1}{4}$ SW $\frac{1}{4}$	" "
	NW $\frac{1}{4}$ "	" "
	SW $\frac{1}{4}$ "	" "
	SE $\frac{1}{4}$ "	" "
	NE $\frac{1}{4}$ SE $\frac{1}{4}$	" "
	NW $\frac{1}{4}$ "	" "
	SW $\frac{1}{4}$ "	" "
	SE $\frac{1}{4}$ "	" "

Portions of the following:	NE $\frac{1}{4}$ NE $\frac{1}{4}$	Section 17, T39S, R5E
	SE $\frac{1}{4}$ "	" "
	SW $\frac{1}{4}$ SW $\frac{1}{4}$	" "
	SE $\frac{1}{4}$ "	" "

EXHIBIT A

COLD CREEK DEED SALE CONTINUED

Portions of the following:	NE $\frac{1}{4}$ SE $\frac{1}{4}$	Section 17, T39S, R5E
	NW $\frac{1}{4}$ "	" "
	SW $\frac{1}{4}$ "	" "
	SE $\frac{1}{4}$ "	" "

NE $\frac{1}{4}$ NE $\frac{1}{4}$	Section 20, T39S, R5E
NW $\frac{1}{4}$ "	" "
SW $\frac{1}{4}$ "	" "
SE $\frac{1}{4}$ "	" "
NE $\frac{1}{4}$ NW $\frac{1}{4}$	" "
NW $\frac{1}{4}$ "	" "
SW $\frac{1}{4}$ "	" "
SE $\frac{1}{4}$ "	" "
NE $\frac{1}{4}$ SE $\frac{1}{4}$	" "
NW $\frac{1}{4}$ "	" "

Portions of the following:	NW $\frac{1}{4}$ NE $\frac{1}{4}$	Section 21, T39S, R5E
	NE $\frac{1}{4}$ NW $\frac{1}{4}$	" "
	NW $\frac{1}{4}$ "	" "
	SW $\frac{1}{4}$ "	" "
	SE $\frac{1}{4}$ "	" "
	NE $\frac{1}{4}$ NE $\frac{1}{4}$	" "
	SW $\frac{1}{4}$ NE $\frac{1}{4}$	" "

NE $\frac{1}{4}$ NE $\frac{1}{4}$	Section 22, T39S, R5E
NW $\frac{1}{4}$ NE $\frac{1}{4}$	" "
SW $\frac{1}{4}$ NE $\frac{1}{4}$	" "
NE $\frac{1}{4}$ NW $\frac{1}{4}$	" "
SE $\frac{1}{4}$ NW $\frac{1}{4}$	" "

NE $\frac{1}{4}$ SE $\frac{1}{4}$	Section 23, T39S, R5E
SE $\frac{1}{4}$ "	" "

NW $\frac{1}{4}$ SW $\frac{1}{4}$	Section 24, T39S, R5E
SW $\frac{1}{4}$ "	" "

NE $\frac{1}{4}$ NW $\frac{1}{4}$	Section 25, T39S, R5E
NW $\frac{1}{4}$ "	" "
SW $\frac{1}{4}$ "	" "
SE $\frac{1}{4}$ "	" "
NE $\frac{1}{4}$ SW $\frac{1}{4}$	" "
NW $\frac{1}{4}$ "	" "

SW $\frac{1}{4}$	"	"	"
SE $\frac{1}{4}$	"	"	"
NE $\frac{1}{4}$ NE $\frac{1}{4}$		Section 26, T39S, R5E	
SE $\frac{1}{4}$	"	"	"

EXHIBIT A

COLD CREEK DEED SALE CONTINUED

Portions of the following:	NE $\frac{1}{4}$ NW $\frac{1}{4}$	Section 36, T39S, R5E
	NW $\frac{1}{4}$	" "
	SW $\frac{1}{4}$	" "
	SE $\frac{1}{4}$	" "

State : Oregon
County : Klamath
Tract : West District
Operator: _____
Start Date: _____
Written Plan Req'd: NO

Plan 71011
Project : 2000 Harvest Units
Setting Number: _____



Owner : U.S. Timberlands
Township : 39S
Range : 5E
Section : 23,24,25,26,36
Map Scale 1:14000
Date : 11/20/2000 Jeff V.

46997

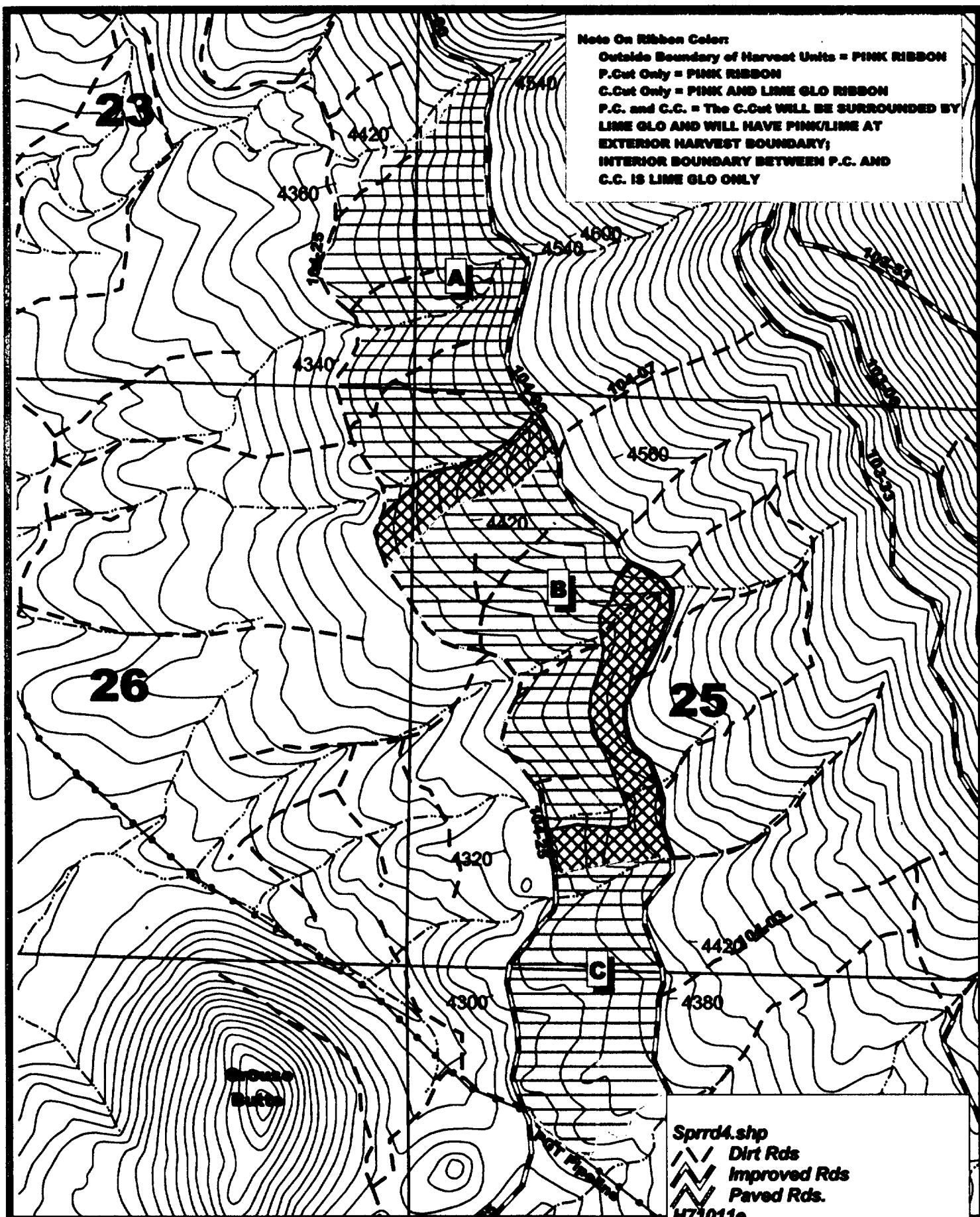

Note On Ribbon Color:
Outside Boundary of Harvest Units = PINK RIBBON
P.Cut Only = PINK RIBBON
C.Cut Only = PINK AND LINE GLO RIBBON
P.C. and C.C. = The C.Cut WILL BE SURROUNDED BY
LINE GLO AND WILL HAVE PINK/LINE AT
EXTERIOR HARVEST BOUNDARY;
INTERIOR BOUNDARY BETWEEN P.C. AND
C.C. IS LINE GLO ONLY

Imagery Information : 1997 IRS; Photo 99-20-13,15

Unit # Acres Harvest Prescription

"A"	109 ac.	C.Cut- Cut all species to minimum merch specs.; PROTECT all sub-Rx trees
"B"	87 ac.	C.Cut - Same Rx as "A"
"C"	67 ac.	C.Cut - Same Rx as "A"

EXHIBIT B

Total Ac: 263 ac.

FPA Requirements: Two Up: Within WHA's for units "A,B,C"
Two Down: Two per acre req'd for units "A,B,C"
Other

Sprrd4.shp
Dirt Rds
Improved Rds
Paved Rds.
H71011e
Clearcut
WHA'S- Blue Ribbon
SECTION LINES Edt_plss.shp
PGT Pipeline Gaspu1.shp
Contours From D.L.G.'s Wcontol
USGS Streams Wstream1

Significant Wetland
Stream Class F N D
Stream Size L M S
Resource Site
No Harvest Area N.H.
Prescription Change
Clearcut C.C.

State : Oregon
County : Klamath
Tract : West District
Operator :
Start Date :
Written Plan Req'd: NO

Plan 70019
Project : 2000 Harvest Units
Setting Number:



Owner : U.S. Timberlands
Township : 39S
Range : 5E
Section : 6,7
Map Scale 1:12000
Date : 11/22/2000 Jeff V.

46998

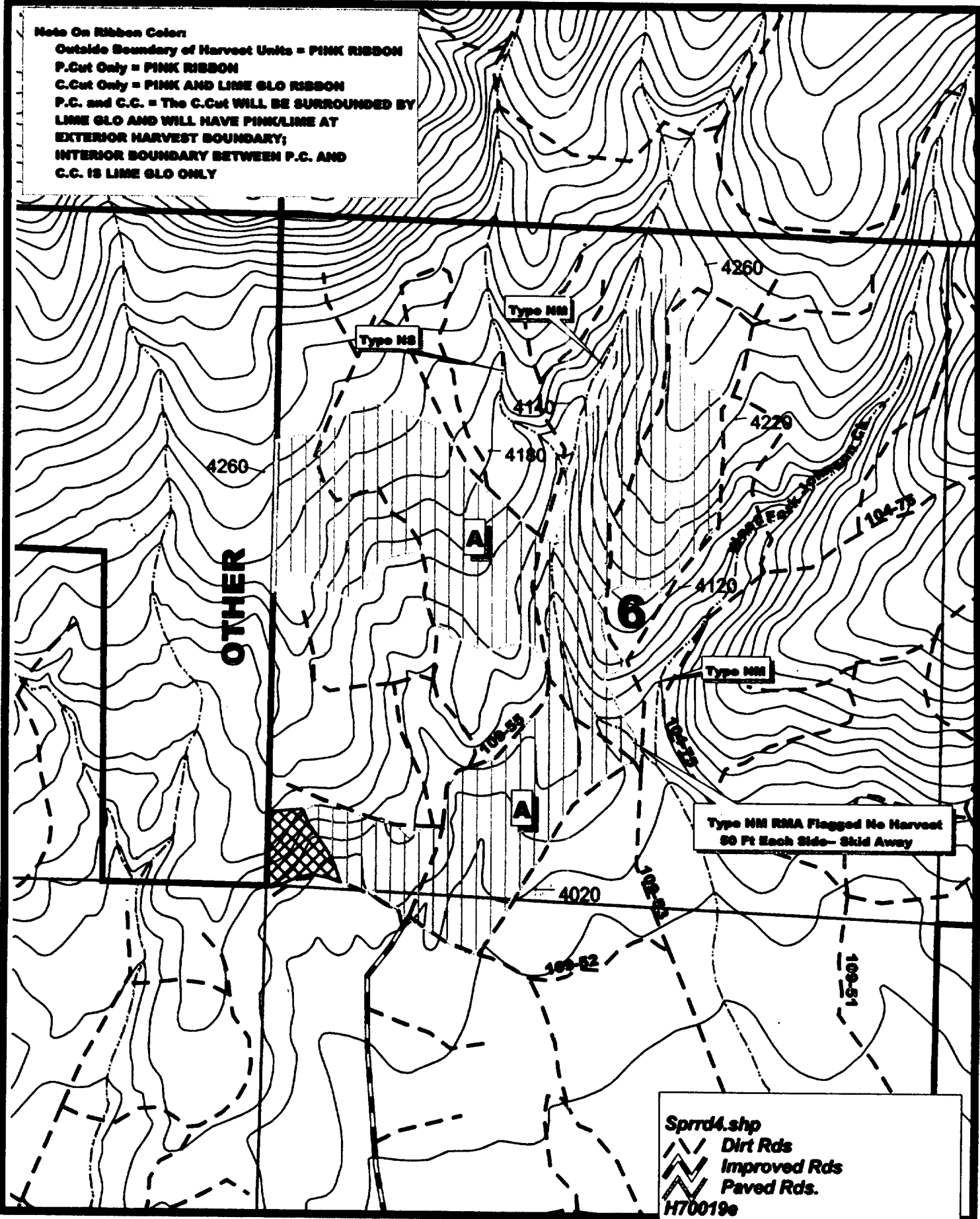

Imagery Information : 1997 IRS; Photo 99-15-20

Unit #	Acres	Harvest Prescription
"A"	172 ac.	P.Cut- Marked cut: Cut trees marked with a blue slash on 2 sides

Total Ac: 172 ac.
FPA Requirements: Two Up: N/A
Two Down: N/A
Other:

EXHIBIT B

Sprdd4.shp

- Dirt Rds
- Improved Rds
- Paved Rds.

H70019e

- Partial Cut
- WHA'S- Blue Ribbon
- SECTION LINES Edt_plss.shp
- Property Line Owner1.shp
- Contours From D.L.G.'s Wcontor1
- USGS Streams Wstream1

Significant Wetland

Stream Class	F N D
Stream Size	L M S
Resource Site	
No Harvest Area	N.H.
Prescription Change	C.C.

File: Harvest

State : Oregon
County : Klamath
Tract : West District
Operator: _____
Start Date: _____
Written Plan Req'd: YES

Plan 70020

Project : 2000 Harvest Units
Setting Number: _____



Owner : U.S. Timberlands
Township : 39S
Range : 5E
Section : 9,16,17,21
Map Scale 1:12000
Date : 11/15/2000 Jeff V.

46999

1000 0 1000 Feet

Note On Ribbon Color:

Outside Boundary of Harvest Units = PINK RIBBON
P.Cut Only = PINK RIBBON
C.Cut Only = PINK AND LINE GLO RIBBON
P.C. and C.C. = The C.Cut WILL BE SURROUNDED BY
LINE GLO AND WILL HAVE PINK/LINE AT
EXTERIOR HARVEST BOUNDARY;
INTERIOR BOUNDARY BETWEEN P.C. AND
C.C. IS LINE GLO ONLY

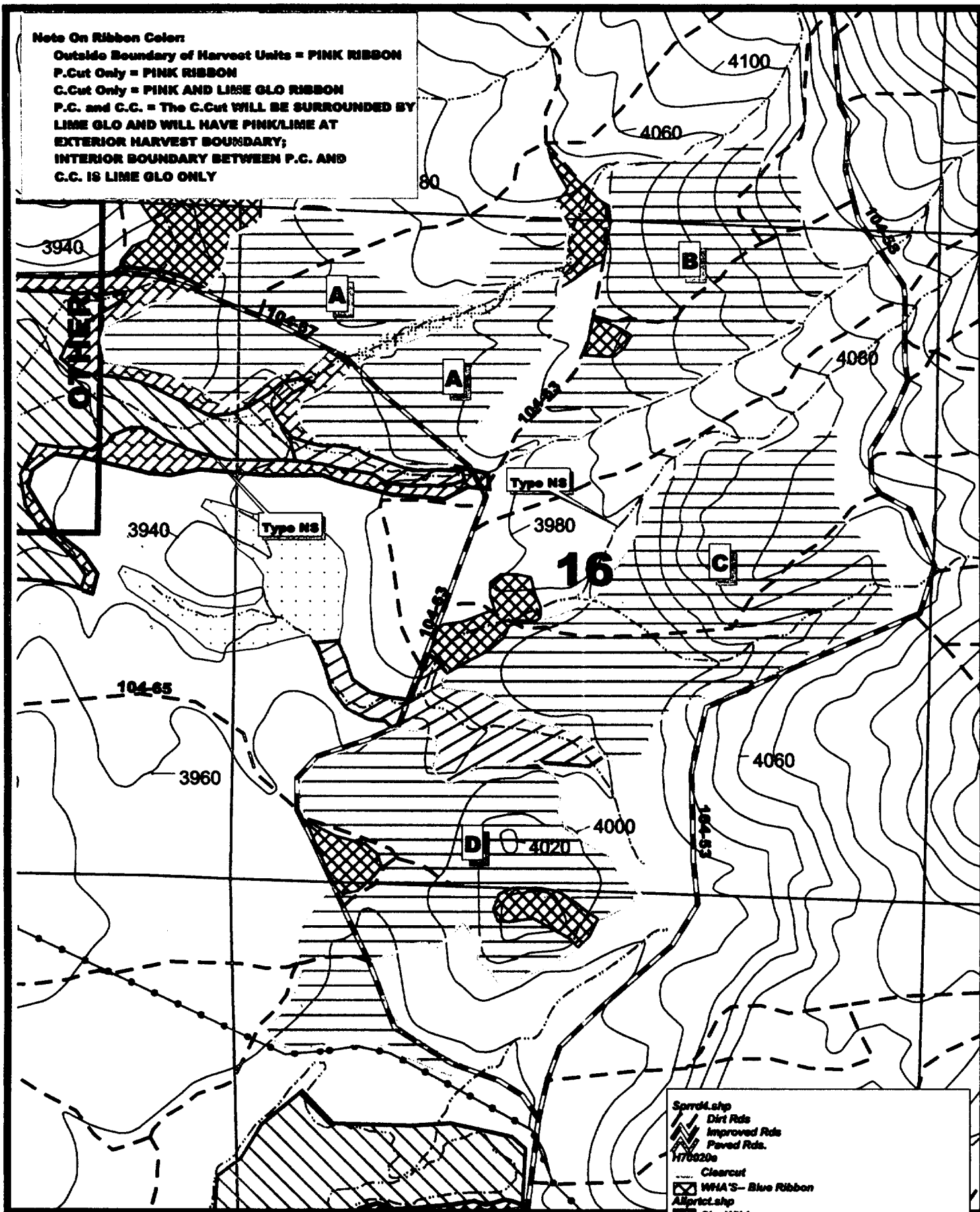

Imagery Information : 1997 IRS; Photo 99-17-22

Unit # Acres Harvest Prescription

"A"	88 ac.	C.Cut-- Cut all species to minimum merch specs.; PROTECT all sub-Rx trees
"B"	69 ac.	C.Cut -- Same Rx as "A"
"C"	102 ac.	C.Cut -- Same Rx as "A"
"D"	85 ac.	C.Cut -- Same Rx as "A"

Total Ac: 344 ac.

FPA Requirements: Two Up: Within WHA for units "A,B,C,D"
Two Down: Two per acre req'd for units "A,B,C,D"
Other

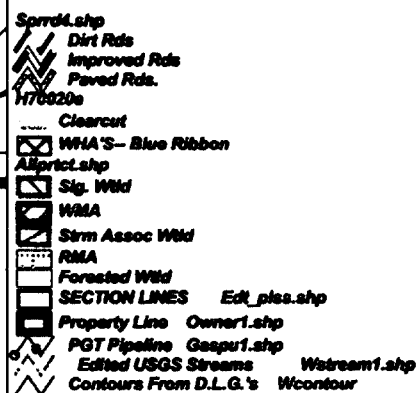

Significant Wetland S.W.
Stream Class F N D
Stream Size L M S
Resource Site
No Harvest Area N.H.
Prescription Change
Clearcut C.C.

State: Oregon
County: Klamath
Tract: West District
Operator:
Start Date:
Written Plan Req'd: YES

Plan 70021
Project: 2000 Harvest Units
Setting Number:



Owner: U.S. Timberlands
Township: 39S
Range: 5E
Section: 16, 17, 20
Map Scale: 1:12000
Date: 11/17/2000 Jeff V.

47000



Note On Ribbon Color:
Outside Boundary of Harvest Units = PINK RIBBON
P.Cut Only = PINK RIBBON
C.Cut Only = PINK AND LINE GLO RIBBON
P.C. and C.C. = The C.Cut WILL BE SURROUNDED BY
LINE GLO AND WILL HAVE PINK/LINE AT
EXTERIOR HARVEST BOUNDARY;
INTERIOR BOUNDARY BETWEEN P.C. AND
C.C. IS LINE GLO ONLY

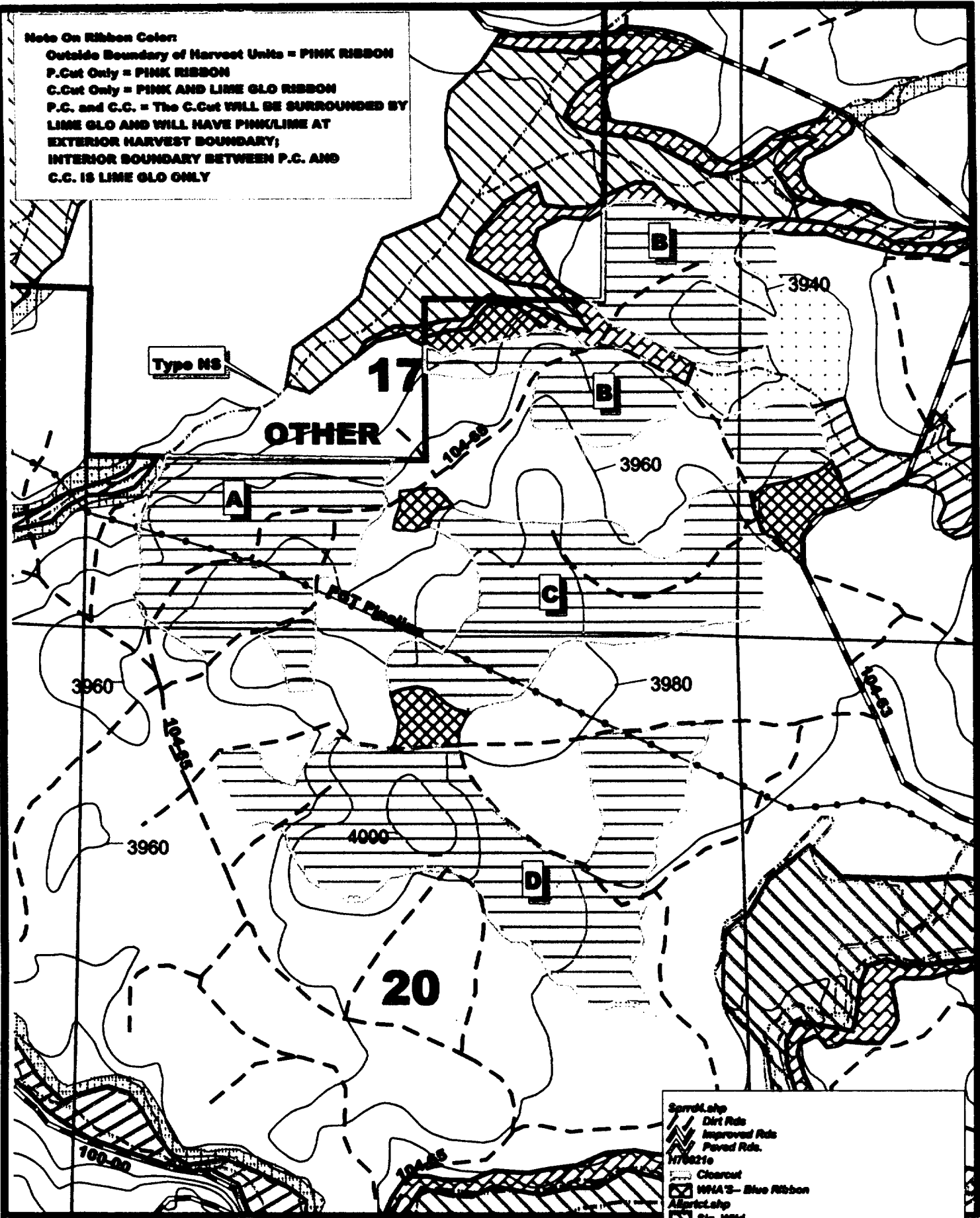

Imagery Information: 1997 IRS; Photo 97-16-3

Unit #	Acres	Harvest Prescription
"A"	56 ac.	C.Cut-- Cut all species to minimum merch specs.; PROTECT all sub-Rx trees
"B"	51 ac.	C.Cut -- Same Rx as "A"
"C"	72 ac.	C.Cut -- Same Rx as "A"
"D"	87 ac.	C.Cut -- Same Rx as "A"

Total Ac: 266 ac.
FPA Requirements: Two Up: Within WHA's for units "A,B,C,D"
Two Down: Two per acre req'd for units "A,B,C,D"

EXHIBIT B

ServeL.shp
Dirt Rds
Improved Rds
Paved Rds.
11700210
Clearcut
WHA's-- Blue Ribbon
AlignL.shp
Sig. Wild
WMA
Strm Assoc Wld
RMA
Forested Wild
SECTION LINES Edt_ples.shp
Property Line Ownert.shp
Contours From D.L.G.'s Wcontour
PGT Pipeline Gasput.shp
USGS Streams Watermt

Significant Wetland S.W.
Stream Class F N D
Stream Size L M S
Resource Site
No Harvest Area N.H.
Prescription Change



November 27, 2000

Mike Townsend
Oregon Forest Practices Forester
Oregon Dept. of Forestry
3200 DeLap Pit Road
Klamath Falls, OR 97601

RE: Written Plan for Commercial Harvest Unit No. 70021
Location: Township 39, Range 5, Sections 16, 17, 20.

Dear Mike,

A significant wetland of at least eight acres in size has been identified as being within 300 feet of this harvest unit.

The harvest boundary has been established 100 feet from the edge of the wetland. There will be no harvest activities within the 100 foot Wetland Management Area.

Sincerely,

U. S. TIMBERLANDS KLAMATH FALLS, L.L.C.

Jeff Vermilya
District Forester

JV:mb

cc: Walt Barnes
Kurt Müller

State : Oregon
 County : Klamath
 Tract : West District
 Operator :
 Start Date :
 Written Plan Req'd: YES

Plan 70011

Project : 2000 Harvest Units
 Setting Number:



Owner : U.S.Timberlands
 Township : 39S
 Range : 5E
 Section : 4,5
 Map Scale 1:12000
 Date : 11/27/2000 Jeff V.

47002

1000 0 1000 Feet

Note On Ribbon Color:

Outside Boundary of Harvest Units = PINK RIBBON
 P.Cut Only = PINK RIBBON
 C.Cut Only = PINK AND LINE GLO RIBBON
 P.C. and C.C. = The C.Cut WILL BE SURROUNDED BY
 LINE GLO AND WILL HAVE PINK/LINE AT
 EXTERIOR HARVEST BOUNDARY;
 INTERIOR BOUNDARY BETWEEN P.C. AND
 C.C. IS LINE GLO ONLY

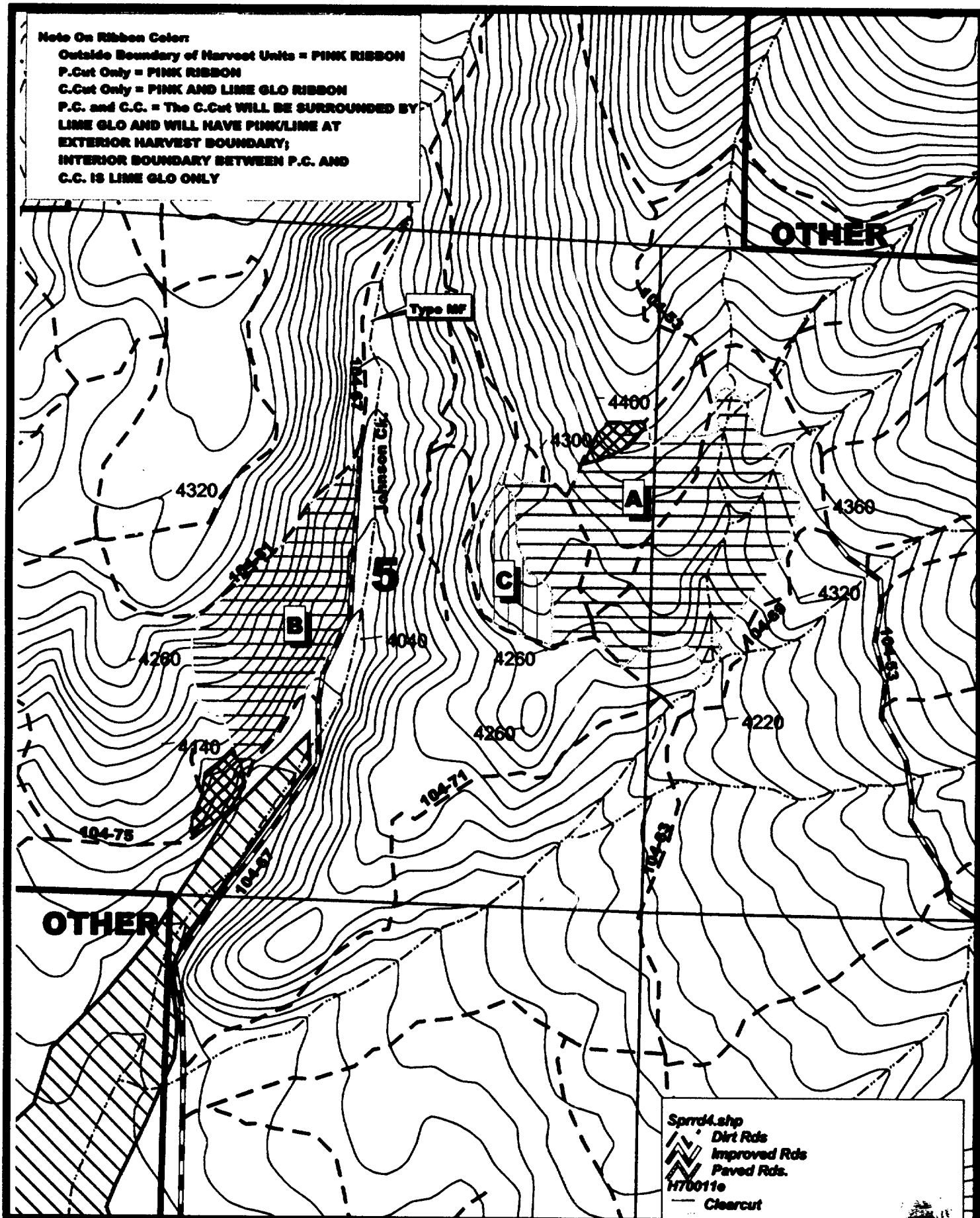



U.S. TIMBERLANDS
KLAMATH FALLS, L.L.C.

November 27, 2000

Mike Townsend
Oregon Forest Practices Forester
Oregon Dept. of Forestry
3200 DeLap Pit Road
Klamath Falls, OR 97601

RE: Written Plan for Commercial Harvest Unit No. 70011
Location: Township 39, Range 5, Section 4,5

Dear Mike,

A significant wetland of at least eight acres in size has been identified as being within 300 feet of this harvest unit.

The harvest boundary has been established 100 feet from the edge of the wetland. There will be no harvest activities within the 100 foot Wetland Management Area.

Sincerely,

U. S. TIMBERLANDS KLAMATH FALLS, L.L.C.

Jeff Vermilya
District forester

JV:mb

cc: Walt Barnes
Kurt Müller

State : Oregon
County : Klamath
Tract : West District
Operator: _____
Start Date: _____
Written Plan Req'd: NO

Plan 71009

Project : 2000 Harvest Units
Setting Number: _____



Owner : U.S. Timberlands
Township : 39S
Range : 5E
Section : 15, 16, 22
Map Scale 1:12000
Date : 11/17/2000 Jeff V.

1000 0 1000 Feet

Note On Ribbon Color:

Outside Boundary of Harvest Units = PINK RIBBON
P.Cut Only = PINK RIBBON
C.Cut Only = PINK AND LINE GLO RIBBON
P.C. and C.C. = The C.Cut WILL BE SURROUNDED BY
LINE GLO AND WILL HAVE PINK/LINE AT
EXTERIOR HARVEST BOUNDARY;
INTERIOR BOUNDARY BETWEEN P.C. AND
C.C. IS LINE GLO ONLY

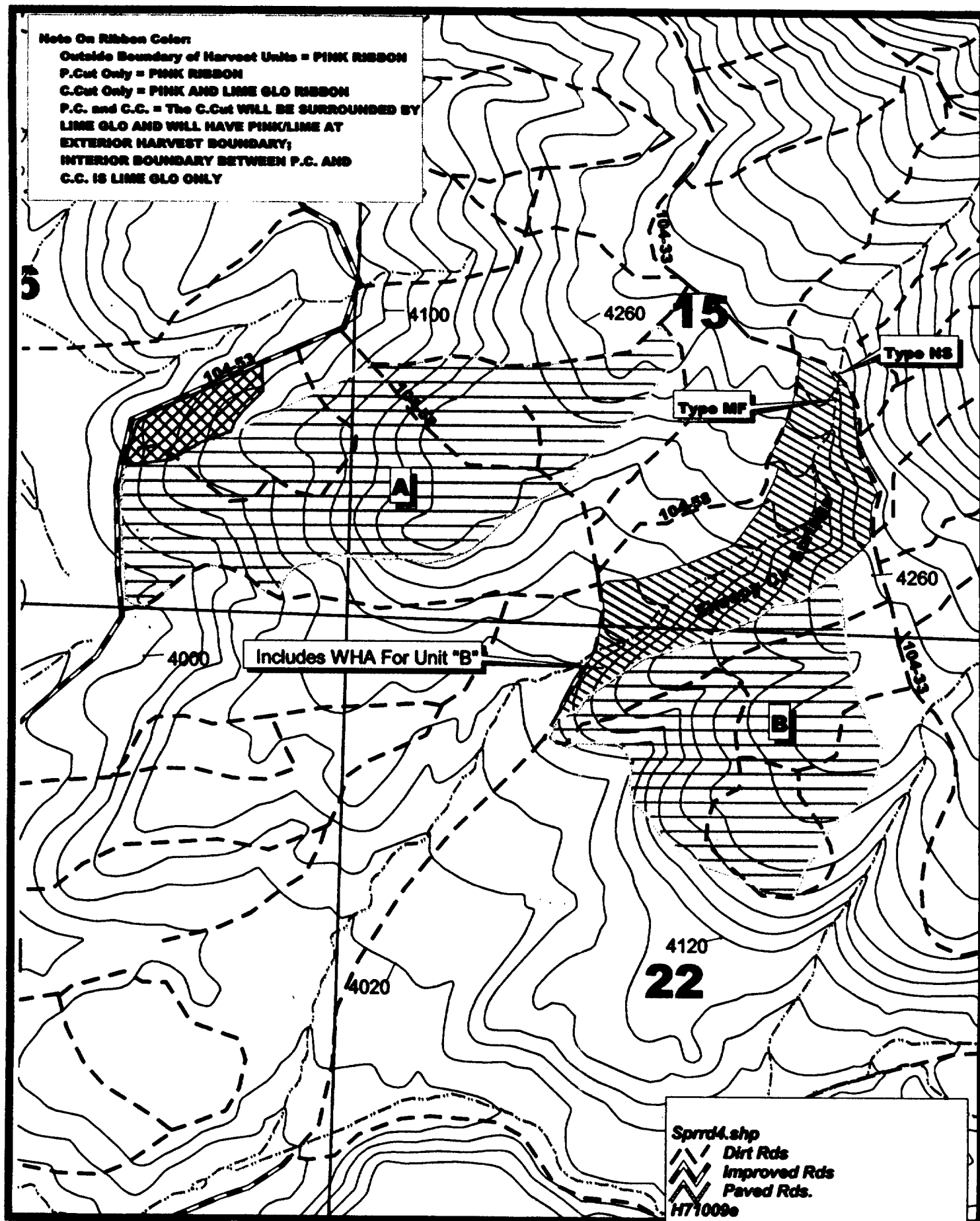

Imagery Information : 1997 IRS; Photo 00-18B-7

Unit # Acres Harvest Prescription

Unit #	Acres	Harvest Prescription
"A"	116 ac.	C.Cut-- Cut all species to minimum merch specs.; PROTECT all sub-Rx trees
"B"	81 ac.	C.Cut -- Same Rx as "A"

Sprdd4.shp

Dirt Rds

Improved Rds

Paved Rds.

H71009e

Clearcut

WHA'S-- Blue Ribbon

Allprct.shp

Springs

SECTION LINES

Contours From D.L.G.'s Wcontour

USGS Streams

Wstream1

Significant Wetland

Stream Class

Stream Size

Resource Site

No Harvest Area

Prescription Change

Clearcut

S.W.

F N D

L M S

N.H.

C.G.

EXHIBIT B

Total Ac: 197 ac.

FPA Requirements: Two Up: Within WHA's for units "A,B"
Two Down: Two per acre req'd for units "A,B"
Other

Start Date: _____
Written Plan Req'd: NO

Setting Number:



Date : 11/14/2000 Jeff V.

**Outside Boundary of Harvest Units = PINK RIBBON
P.Cut Only = PINK RIBBON
C.Cut Only = PINK AND LIME GLO RIBBON
P.C. and C.C. = The C.Cut WILL BE SURROUNDED BY
LIME GLO AND WILL HAVE PINK/LIME AT
EXTERIOR HARVEST BOUNDARY;
INTERIOR BOUNDARY BETWEEN P.C. AND
C.C. IS LIME GLO ONLY**

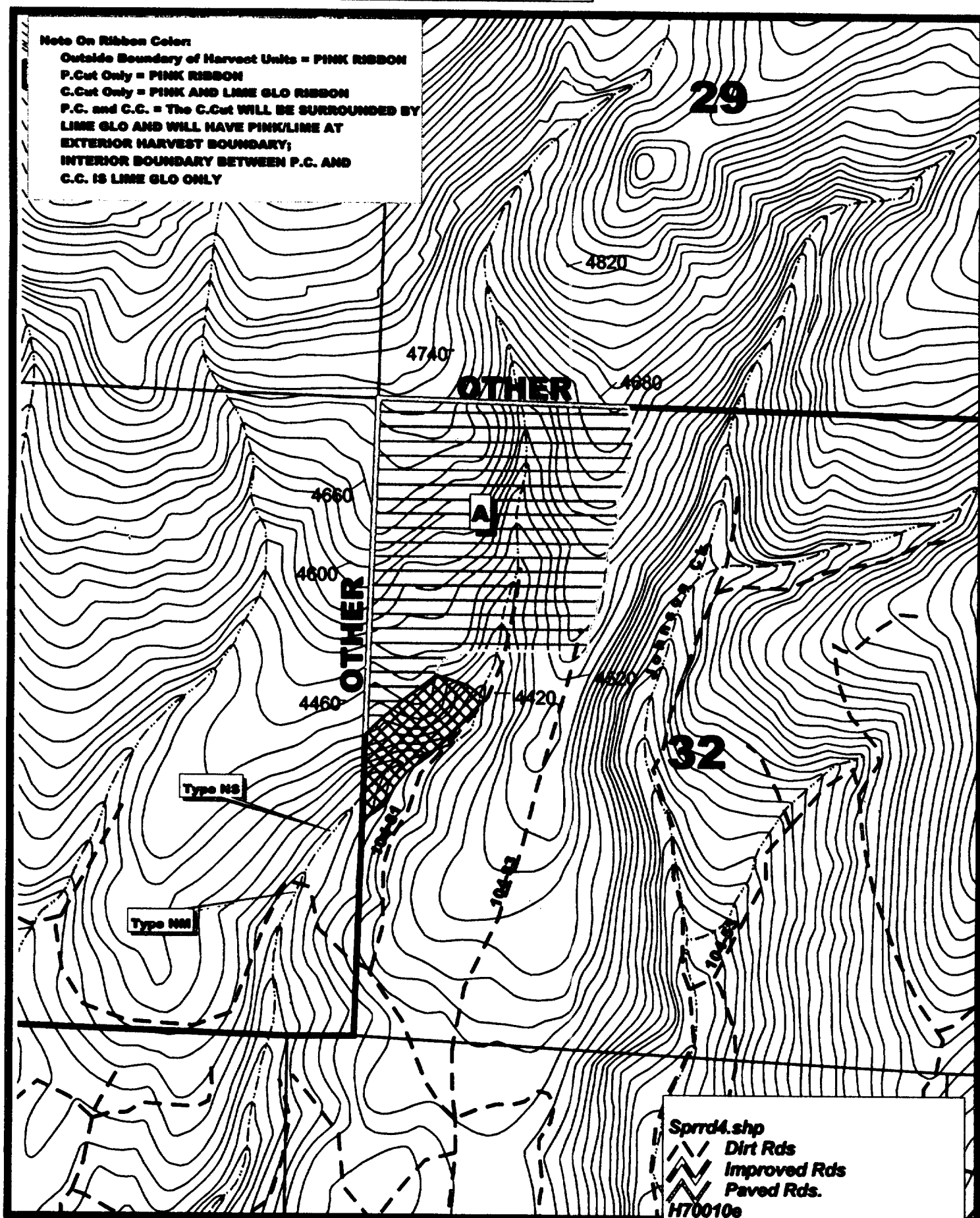

"A"	92 ac.	C.Cut- Cut all species to minimum merch specs.; PROTECT all sub-Rx trees
-----	--------	---

C.C.

FPA Requirements: Two Up: Within WHA for unit "A"
Two Down: Two per acre req'd for unit "A"
Other:

C.C.

State : Oregon
County : Klamath
Tract : West District
Operator: _____
Start Date: _____
Written Plan Req'd: YES

Plan 70012
Project : 2000 Harvest Units
Setting Number: _____



Owner : U.S.Timberlands
Township : 39S
Range : 5E
Section : 5,8,9,17
Map Scale 1:12000
Date : 11/14/2000 Jeff V.

4700b

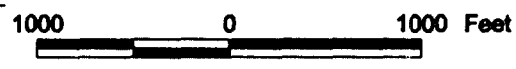

Note On Ribbon Color:
Outside Boundary of Harvest Units = PINK RIBBON
P.Cut Only = PINK RIBBON
C.Cut Only = PINK AND LINE GLO RIBBON
P.C. and C.C. = The C.Cut WILL BE SURROUNDED BY
LINE GLO AND WILL HAVE PINK/LINE AT
EXTERIOR HARVEST BOUNDARY;
INTERIOR BOUNDARY BETWEEN P.C. AND
C.C. IS LINE GLO ONLY

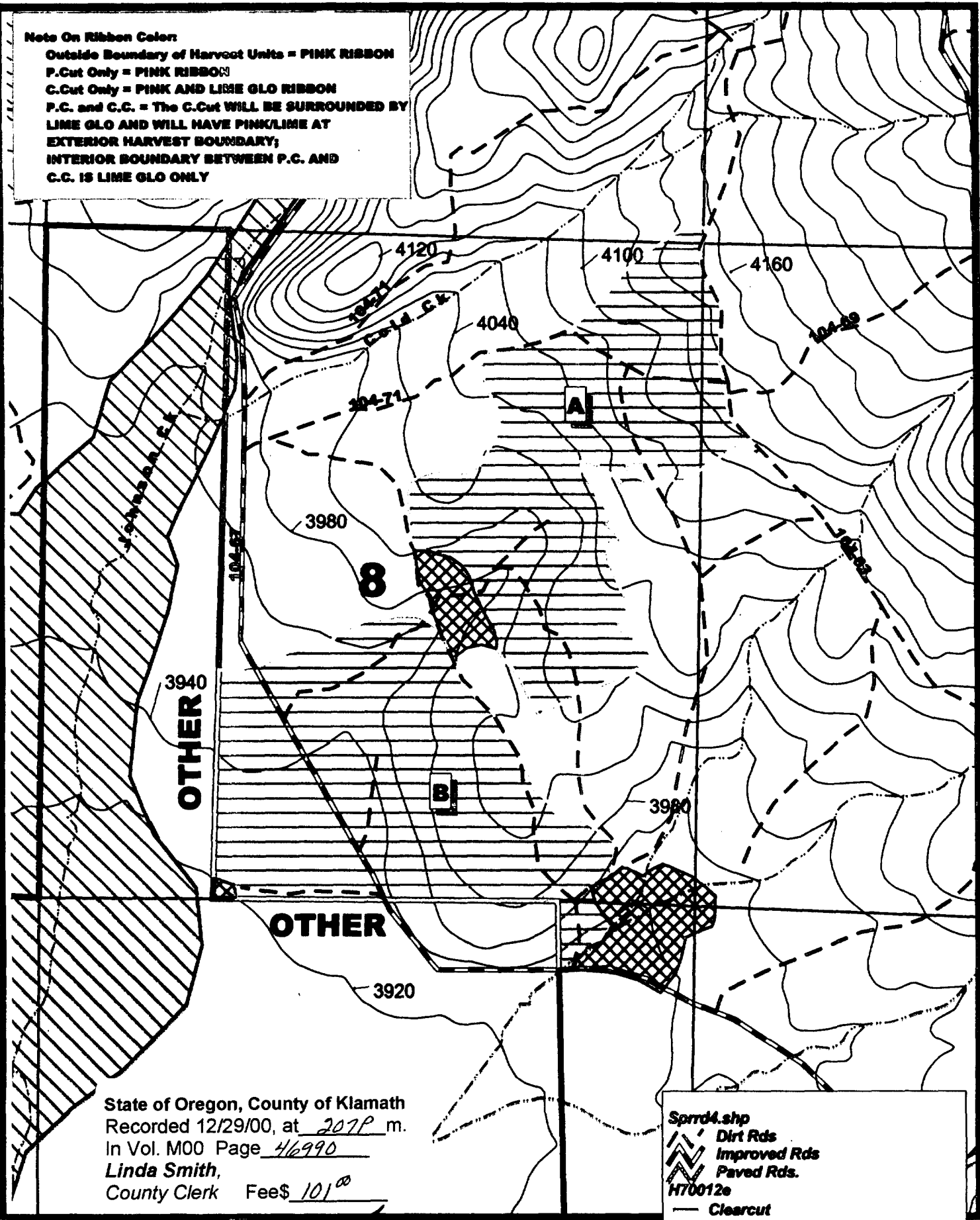

State of Oregon, County of Klamath
Recorded 12/29/00, at 207P m.
In Vol. M00 Page 46990
Linda Smith,
County Clerk Fee\$ 101⁰⁰

Imagery Information : 1997 IRS; Photo 00-16B-2

Unit #	Acres	Harvest Prescription
"A"	109 ac.	C.Cut- Cut all species to minimum merch specs.; PROTECT all sub-Rx trees
"B"	119 ac.	C.Cut - Same Rx as "A"

Sprdd4.shp
Dirt Rds
Improved Rds
Paved Rds.
H70012e
Clearcut
WHA'S- Blue Ribbon
Allprct.shp
Sig. Wtd
SECTION LINES Edt_plss.shp
Property Line Owner1.shp
Contours From D.L.G.'s Wcontour
USGS Streams Wstream1

Significant Wetland
Stream Class
Stream Size
Resource Site
No Harvest Area
Prescription Change
Clearcut

S.W.
F N D
L M S
N.H.
C.C.

EXHIBIT B

Total Ac: 228 ac.
FPA Requirements: Two Up: Within WHA's for units "A,B"
Two Down: Two per acre req'd for units "A,B"
Other