

200 DEC 29 PM 2:07

Vol M00 Page 47007Mud Springs Timber Sale**STATUTORY WARRANTY TIMBER DEED**

U.S. TIMBERLANDS KLAMATH FALLS, a Delaware limited liability company ("Grantor") conveys and warrants to ~~TIMBER PRODUCTS~~ ^{COMPANY} ("Grantee"), all of the "Conveyed Timber" (as defined below) on those certain parcels of land situated in Klamath County, Oregon, described below, free of encumbrances except as set forth in Exhibit "B" attached hereto and incorporated herein:

SEE EXHIBIT "A" ATTACHED HERETO
AND INCORPORATED HEREIN (the "Land")

The true consideration for this conveyance is the sum of \$ 882,318.00

As used herein, the term "Conveyed Timber" shall mean all timber now standing, growing, lying or being on the Land which, as of the date of this Deed, or through growth, during the term hereof, meets the specifications for "Covered Products" set forth in the Lump Sum Timber Sale Agreement ("Agreement"), which is defined below.

Grantee shall have until December 31, 2003 (the "Termination Date") to cut and remove the Conveyed Timber. Provided however, at the election of Grantee, the Termination Date shall be extended during General Operating Seasons for the period of any delay(s) in Grantee's harvest and removal of the Conveyed Timber upon the terms and conditions set forth in Section 1.6 of the Agreement. If any such extension shall apply, Grantee shall use its best efforts to complete its full performance hereunder as soon as possible thereafter.

On the Termination Date, all right, title and interest in and to any remaining Conveyed Timber shall revert automatically to the Grantor herein, its successors and assigns, without the requirement of any action by any party hereto.

This Timber Deed has been executed and delivered, and accepted, subject to the terms and provisions of the Agreement, dated December 19, 2000 between Grantor and Grantee, the terms and conditions of which are incorporated herein.

EXECUTED as of the 19th day of December, 2000.

GRANTOR:

U.S. TIMBERLANDS KLAMATH FALLS, a
Delaware limited liability company

By: Martin Hargrett

Name: Martin Hargrett

Its: General Manager

STATE OF OREGON)
)ss.
County of Lake)

This instrument was acknowledged before me on December 19, 2000, by Martin Lugas,
Vice President of U.S. Timberlands Klamath Falls, a/an Delaware limited liability company.

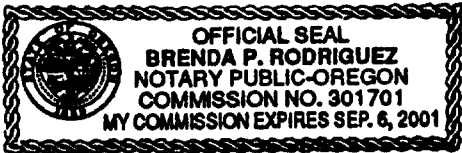

Brenda P. Rodriguez

NOTARY PUBLIC FOR OREGON
My Commission Expires: 9-6-01

Upon recording return to:

EXHIBIT A

MUD SPRINGS DEED SALE

Portions of the following:	NE $\frac{1}{4}$ SW $\frac{1}{4}$	Section 3, T40S, R6E
	SE $\frac{1}{4}$ "	" "
	SW $\frac{1}{4}$ SE $\frac{1}{4}$	" "
	NW $\frac{1}{4}$ NE $\frac{1}{4}$	Section 10, T40S, R5E
	SW $\frac{1}{4}$ "	" "
	NE $\frac{1}{4}$ NW $\frac{1}{4}$	" "
	SE $\frac{1}{4}$ "	" "
	NE $\frac{1}{4}$ NE $\frac{1}{4}$	Section 11, T40S, R5E
	NW $\frac{1}{4}$ "	" "
	SW $\frac{1}{4}$ "	" "
	SE $\frac{1}{4}$ "	" "
	NE $\frac{1}{4}$ SE $\frac{1}{4}$	" "
	NW $\frac{1}{4}$ "	" "
	SW $\frac{1}{4}$ "	" "
	SE $\frac{1}{4}$ "	" "
	SE $\frac{1}{4}$ SW $\frac{1}{4}$	" "
Portions of the following:	NE $\frac{1}{4}$ NE $\frac{1}{4}$	Section 14, T40S, R5E
	NW $\frac{1}{4}$ "	" "
	NE $\frac{1}{4}$ SW $\frac{1}{4}$	" "
	NW $\frac{1}{4}$ "	" "
	SW $\frac{1}{4}$ "	" "
	SE $\frac{1}{4}$ "	" "
	SW $\frac{1}{4}$ SE $\frac{1}{4}$	" "
	SE $\frac{1}{4}$ "	" "
	SW $\frac{1}{4}$ NE $\frac{1}{4}$	Section 15, T40S, R5E
	SW $\frac{1}{4}$ NW $\frac{1}{4}$	" "
	SE $\frac{1}{4}$ "	" "
	NE $\frac{1}{4}$ SE $\frac{1}{4}$	" "
	NW $\frac{1}{4}$ "	" "
	SW $\frac{1}{4}$ "	" "
	SE $\frac{1}{4}$ "	" "
Portions of the following	NE $\frac{1}{4}$ SW $\frac{1}{4}$	Section 15, T40S, R5E
	NW $\frac{1}{4}$ "	" "
	SW $\frac{1}{4}$ "	" "
	SE $\frac{1}{4}$ "	" "

EXHIBIT A

MUD SPRINGS DEED SALE CONTINUED

Portions of the following:	SE $\frac{1}{4}$ NE $\frac{1}{4}$	Section 16, T40S, R5E
	NE $\frac{1}{4}$ SE $\frac{1}{4}$	" "
	SE $\frac{1}{4}$ SE $\frac{1}{4}$	" "
	NE $\frac{1}{4}$ SE $\frac{1}{4}$	Section 19, T40S, R5E
	SE $\frac{1}{4}$ "	" "
	NW $\frac{1}{4}$ SW $\frac{1}{4}$	Section 20, T40S, R5E
	SW $\frac{1}{4}$ "	" "
	SE $\frac{1}{4}$ "	" "
	SE $\frac{1}{4}$ NE $\frac{1}{4}$	Section 21, T40S, R5E
	NE $\frac{1}{4}$ SE $\frac{1}{4}$	" "
	SE $\frac{1}{4}$ "	" "
	SW $\frac{1}{4}$ NW $\frac{1}{4}$	Section 22, T40S, R5E
	NW $\frac{1}{4}$ SW $\frac{1}{4}$	" "
	SW $\frac{1}{4}$ "	" "
	SW $\frac{1}{4}$ SE $\frac{1}{4}$	" "
	SE $\frac{1}{4}$ SE $\frac{1}{4}$	" "
	NE $\frac{1}{4}$ NE $\frac{1}{4}$	Section 23, T40S, R5E
	NW $\frac{1}{4}$ "	" "
	SW $\frac{1}{4}$ "	" "
	SE $\frac{1}{4}$ "	" "
	NE $\frac{1}{4}$ NW $\frac{1}{4}$	" "
	NW $\frac{1}{4}$ "	" "
Portions of the following:	NE $\frac{1}{4}$ SE $\frac{1}{4}$	Section 24, T40S, R5E
	SW $\frac{1}{4}$ "	" "
	SE $\frac{1}{4}$ "	" "
	NE $\frac{1}{4}$ NE $\frac{1}{4}$	Section 26, T40S, R5E
	NW $\frac{1}{4}$ "	" "
	SW $\frac{1}{4}$ "	" "
	SE $\frac{1}{4}$ "	" "
	NE $\frac{1}{4}$ NW $\frac{1}{4}$	" "
	NW $\frac{1}{4}$ NW $\frac{1}{4}$	" "
	SW $\frac{1}{4}$ "	" "

EXHIBIT A

MUD SPRINGS DEED SALE CONTINUED

Portions of the following:	NE $\frac{1}{4}$ SE $\frac{1}{4}$	Section 26, T40S, R5E
	NW $\frac{1}{4}$ "	" "
	SW $\frac{1}{4}$ "	" "
	SE $\frac{1}{4}$ "	" "

NE $\frac{1}{4}$ NE $\frac{1}{4}$	Section 27, T40S, R5E
NW $\frac{1}{4}$ "	" "
SW $\frac{1}{4}$ "	" "
SE $\frac{1}{4}$ "	" "
NW $\frac{1}{4}$ NW $\frac{1}{4}$	" "
SE $\frac{1}{4}$ "	" "
NE $\frac{1}{4}$ SE $\frac{1}{4}$	" "

NE $\frac{1}{4}$ NE $\frac{1}{4}$	Section 28, T40S, R5E
-----------------------------------	-----------------------

NW $\frac{1}{4}$ NE $\frac{1}{4}$	Section 29, T40S, R5E
SW $\frac{1}{4}$ "	" "
SE $\frac{1}{4}$ "	" "
NE $\frac{1}{4}$ NW $\frac{1}{4}$	" "
NW $\frac{1}{4}$ "	" "
SE $\frac{1}{4}$ "	" "
NW $\frac{1}{4}$ SW $\frac{1}{4}$	" "
SE $\frac{1}{4}$ "	" "
NE $\frac{1}{4}$ SE $\frac{1}{4}$	" "
NW $\frac{1}{4}$ "	" "
SW $\frac{1}{4}$ "	" "
SE $\frac{1}{4}$ "	" "

Portions of the following:	NE $\frac{1}{4}$ NE $\frac{1}{4}$	Section 32, T40S, R5E
	NW $\frac{1}{4}$ "	" "
	SW $\frac{1}{4}$ "	" "
	NE $\frac{1}{4}$ NW $\frac{1}{4}$	" "
	SE $\frac{1}{4}$ "	" "
	NW $\frac{1}{4}$ SE $\frac{1}{4}$	" "
	NE $\frac{1}{4}$ SW $\frac{1}{4}$	" "

NW $\frac{1}{4}$ SW $\frac{1}{4}$	Section 19, T40S, R6E
SW $\frac{1}{4}$ "	" "

State : Oregon
County : Klamath
Tract : West District
Operator :
Start Date :
Written Plan Req'd: YES

75026
Project : 2000 Harvest Units
Setting Number :



Owner : U.S.Timberlands
Township : 40S
Range : 5E
Section : 19,20,29,30,32
Map Scale 1:14000
Date : 11/15/2000 Jeff V.

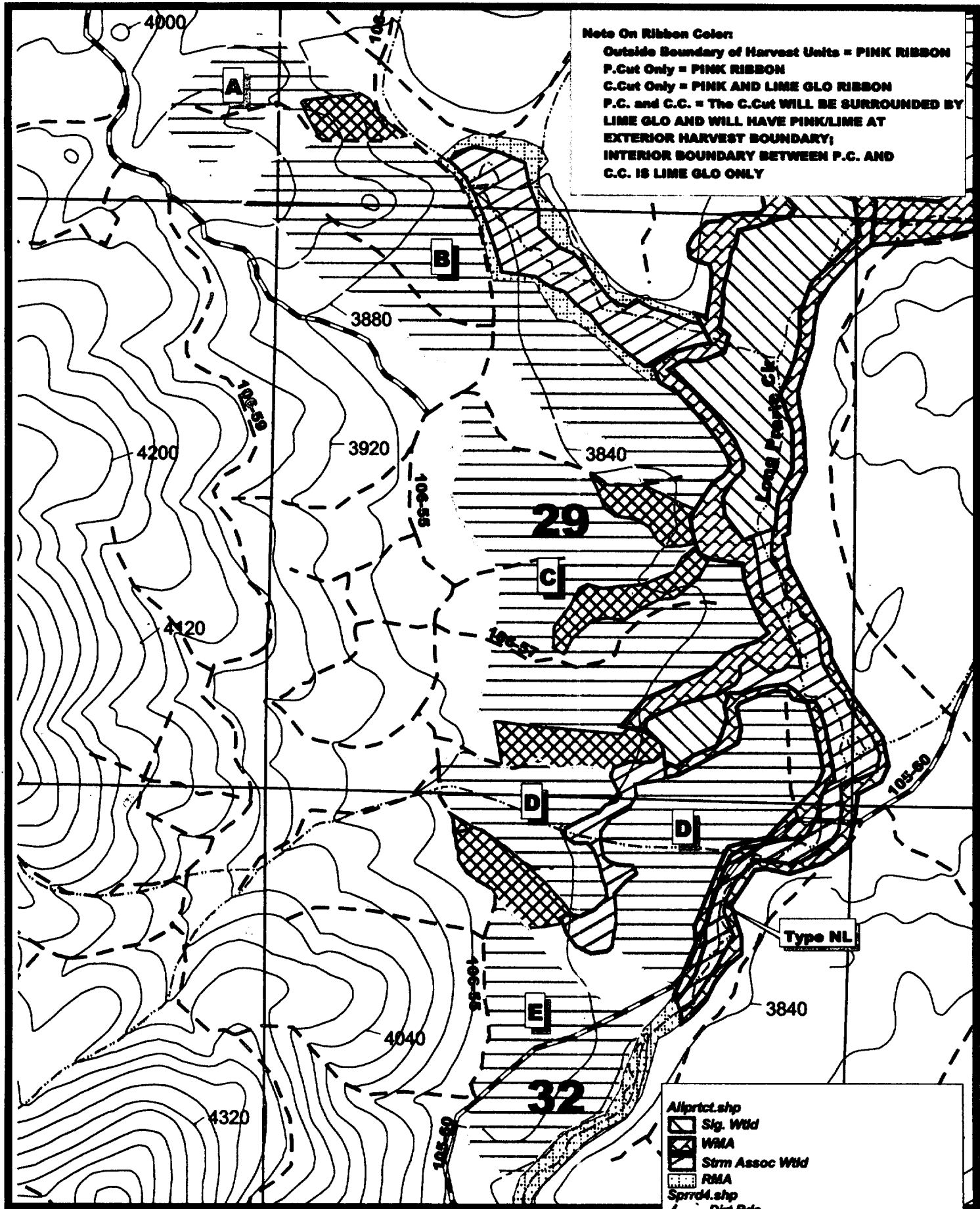

Imagery Information : 1997 IRS; Photo 99-16-6,8
Unit # Acres Harvest Prescription

"A"	25 ac.	C.Cut-- Cut all species to minimum merch specs.; PROTECT all sub-Rx trees
"B"	112 ac.	C.Cut -- Same Rx as "A"
"C"	102 ac.	C.Cut -- Same Rx as "A"
"D"	90 ac.	C.Cut -- Same Rx as "A"
"E"	54 ac.	C.Cut -- Same Rx as "A"

Total Ac: 383 ac.

FPA Requirements: Two Up: Within WHA's for units "A,B,C,D,E"
Two Down: Two per acre req'd for units "A,B,C,D,E"
Other

EXHIBIT B

- Allprct.shp
Sig. Wld
WMA
Strm Assoc Wld
RMA
Sprd4.shp
Dirt Rds
Improved Rds
Paved Rds.
H75026e
Clearcut
WHA'S-- Blue Ribbon
SECTION LINES Edt_plss.shp
Contours From D.L.G.'s Wcontour
USGS Streams Wstream1

Significant Wetland
Stream Class
Stream Size
Resource Site
No Harvest Area
Prescription Change
Clearcut
S.W.
F N D
L M S
N.H.
C.C.

47013



U.S. TIMBERLANDS

November 15, 2000

Mike Townsend
Oregon Forest Practices Forester
Oregon Dept. of Forestry
3200 DeLap Pit Road
Klamath Falls, OR 97601

RE: Written Plan for Commercial Harvest Unit No. 75026
Location: Township 40S, Range 5E, Sections 19,20,29,30,32

Dear Mike:

A significant wetland of at least eight acres in size has been identified as being within 300 feet of this harvest unit.

The harvest boundary has been established 100 feet from the edge of the wetland. There will be no harvest activities within the 100 foot Wetland Management Area.

Sincerely,

U. S. TIMBERLANDS KLAMATH FALLS, L.L.C.

A handwritten signature in dark ink, appearing to read "Jeff Vermilya". The signature is fluid and cursive.

Jeff Vermilya
District Forester

JV:dh

cc: Walt Barnes
Kurt Müller

State : Oregon
County : Klamath
Tract : West District
Operator: _____
Start Date: _____
Written Plan Req'd: NO

Plan 77041
Project : 2000 Harvest Units
Setting Number: _____

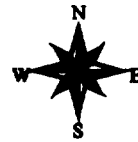

Owner : U.S. Timberlands
Township : 40S
Range : 5E
Section : 11, 14
Map Scale 1:12000
Date : 11/1/2000 Jeff V.

4701A

Note On Ribbon Colors:
Outside Boundary of Harvest Units = PINK RIBBON
P.Cut Only = PINK RIBBON
C.Cut Only = PINK AND LINE GLO RIBBON
P.C. and C.C. = The C.Cut WILL BE SURROUNDED BY
LINE GLO AND WILL HAVE PINKLINE AT
EXTERIOR HARVEST BOUNDARY;
INTERIOR BOUNDARY BETWEEN P.C. AND
C.C. IS LINE GLO ONLY

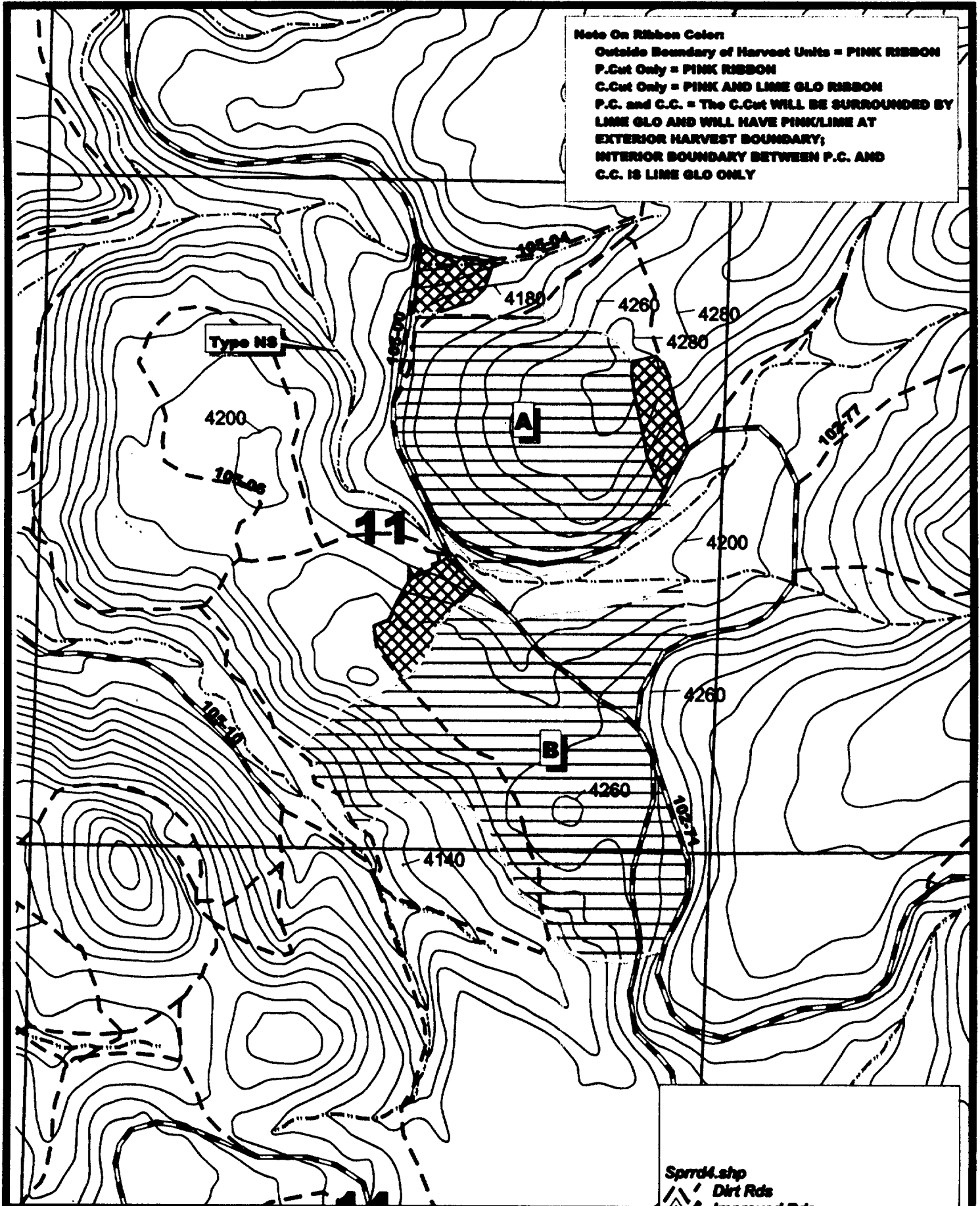

Imagery Information : 1997 IRS; Photo 99-19-11

Unit # Acres Harvest Prescription

Unit #	Acres	Harvest Prescription
"A"	81 ac.	C.Cut- Cut all species to minimum merch specs.; PROTECT all sub-Rx trees
"B"	118 ac.	C.Cut - Same Rx as "A"

Sprdd4.shp
Dirt Rds
Improved Rds
Paved Rds.
H77041e
Clearcut
WHA'S- Blue Ribbon
SECTION LINES Edt_plss.shp
Contours From D.L.G.'s Wcontour
USGS Edited Streams Wstream1.shp

Significant Wetland	S.W.
Stream Class	F N D
Stream Size	L M S
Resource Site	⊕
No Harvest Area	N.H.
Prescription Change	C.C.

EXHIBIT B

Total Ac: 199 ac.

FPA Requirements: Two Up: Within WHA for unit "C"
Two Down: Two per acre req'd for unit "C"

County : Klamath
Tract : West District
Operator: _____
Start Date: _____
Written Plan Req'd: NO

Plan 77040
Project : 2000 Harvest Units
Setting Number: _____



Township : 40S
Range : 5E
Section : 26
Map Scale 1:12000
Date : 11/15/2000 Jeff V.

47016

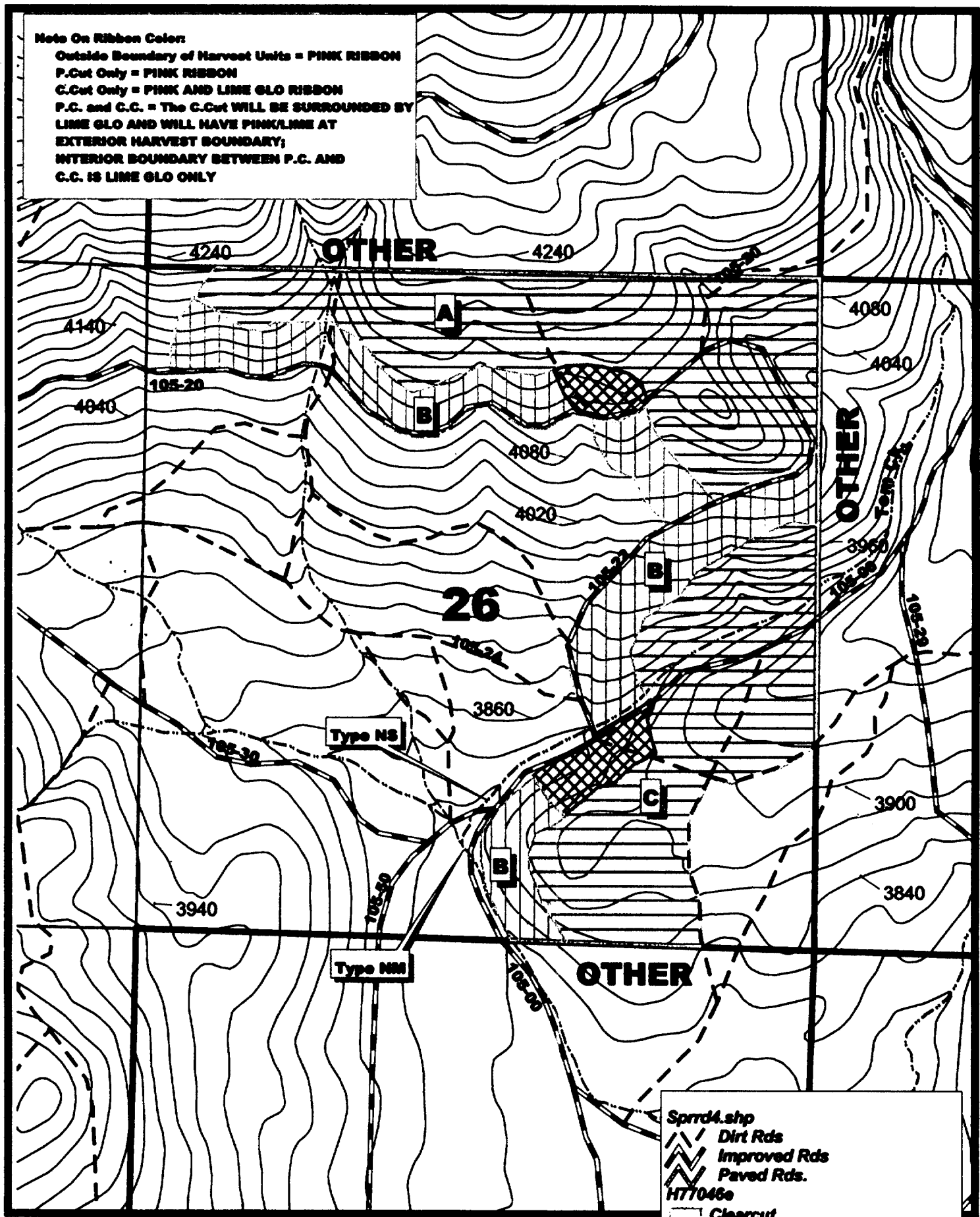

Imagery Information : 1997 IRS; Photo 99-19-7; 00-19A-2

Unit #	Acres	Harvest Prescription
"A"	101 ac.	C.Cut- Cut all species to minimum merch specs.; PROTECT all sub-Rx trees
"B"	79 ac.	P.Cut- Marked cut: Cut trees marked with a blue slash on 2 sides
"C"	88 ac.	C.Cut - Same Rx as "A"

Total Ac: 268 ac.
FPA Requirements: Two Up: Within WHA's for units "A,C"
Two Down: Two per acre req'd for units "A,C"
Other

EXHIBIT B

Sprd4.shp
Dirt Rds
Improved Rds
Paved Rds.
H77046e
Clearcut
Partial Cut
WHA'S- Blue Ribbon
SECTION LINES Edt_plss.shp
Property Line Owner1.shp
USGS Streams Wstream1
Contours From D.L.G.'s Wcontour
Significant Wetland
Stream Class
Stream Size
Resource Site
No Harvest Area
Prescription Change
Clearcut
S.W.
F N D
L M S
N.H.
C.C.

Plan 77047

Project : 2000 Harvest Units
Setting Number:_____



Owner : U.S.Timberlands
Township : 40S
Range : 5E
Section : 22,26,27
Map Scale 1:12000
Date : 10/27/2000 Jeff V

47017

1000 0 1000 Feet

Note On Ribbon Color:

**Outside Boundary of Harvest Units = PINK RIBBON
P.Cut Only = PINK RIBBON
C.Cut Only = PINK AND LIME GLO RIBBON
P.C. and C.C. = The C.Cut WILL BE SURROUNDED BY
LIME GLO AND WILL HAVE PINK/LIME AT
EXTERIOR HARVEST BOUNDARY;
INTERIOR BOUNDARY BETWEEN P.C. AND
C.C. IS LIME GLO ONLY**

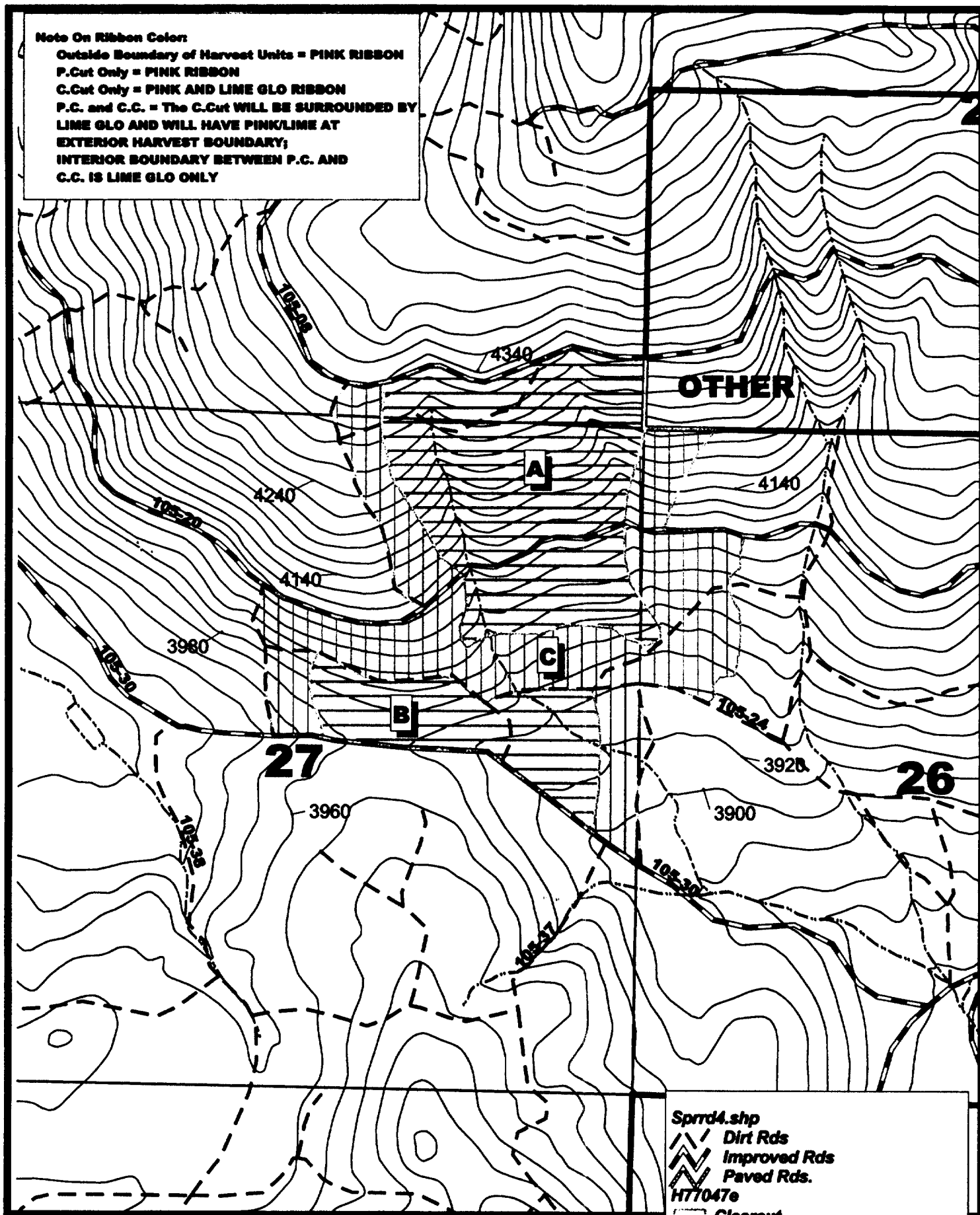











Imagery Information : 1997 IRS: Photo 99-18-13

Unit #	Acres	Harvest Prescription
"A"	85 ac.	C.Cut-- Cut all species to minimum merch specs.; PROTECT all sub-Rx trees
"B"	33 ac.	C.Cut -- Same Rx as "A"
"C"	91 ac.	P.Cut-- Marked Cut -- Cut All Trees Marked With A Blue Slash On 3 Sides

Total Ac: 209 ac.

FPA Requirements: Two Up: Will Tag/Flag WHA's Post Harvest for units "A,B"
Two Down: Two per acre req'd for units "A,B"
Other

Sprnd4.shp
 **Dirt Rds**
 **Improved Rds**
 **Paved Rds.**
H77047e
 **Clearcut**
 **Partial Cut**
 **WHA'S— Blue Ribbon**
 **SECTION LINES** **Edt_plss.shp**
 **Property Line** **Owner1.shp**
 **Contours From D.L.G.'s** **Wcontour**
 **USGS Streams** **Wstream1**

Significant Wetland	S.W.
Stream Class	F N D
Stream Size	L M S
Resource Site	
No Harvest Area	N.H.
Prescription Change	
Clearcut	C.C.

EXHIBIT B

State : Oregon
County : Klamath
Tract : West District
Operator: _____
Start Date: _____
Written Plan Req'd: NO

Plan 77050
Project : 2000 Harvest Units
Setting Number: _____



Owner : U.S. Timberlands
Township : 40S
Range : 5E
Section : 21, 22, 27, 28
Map Scale 1:12000
Date : 10/25/2000 Jeff V.

47019

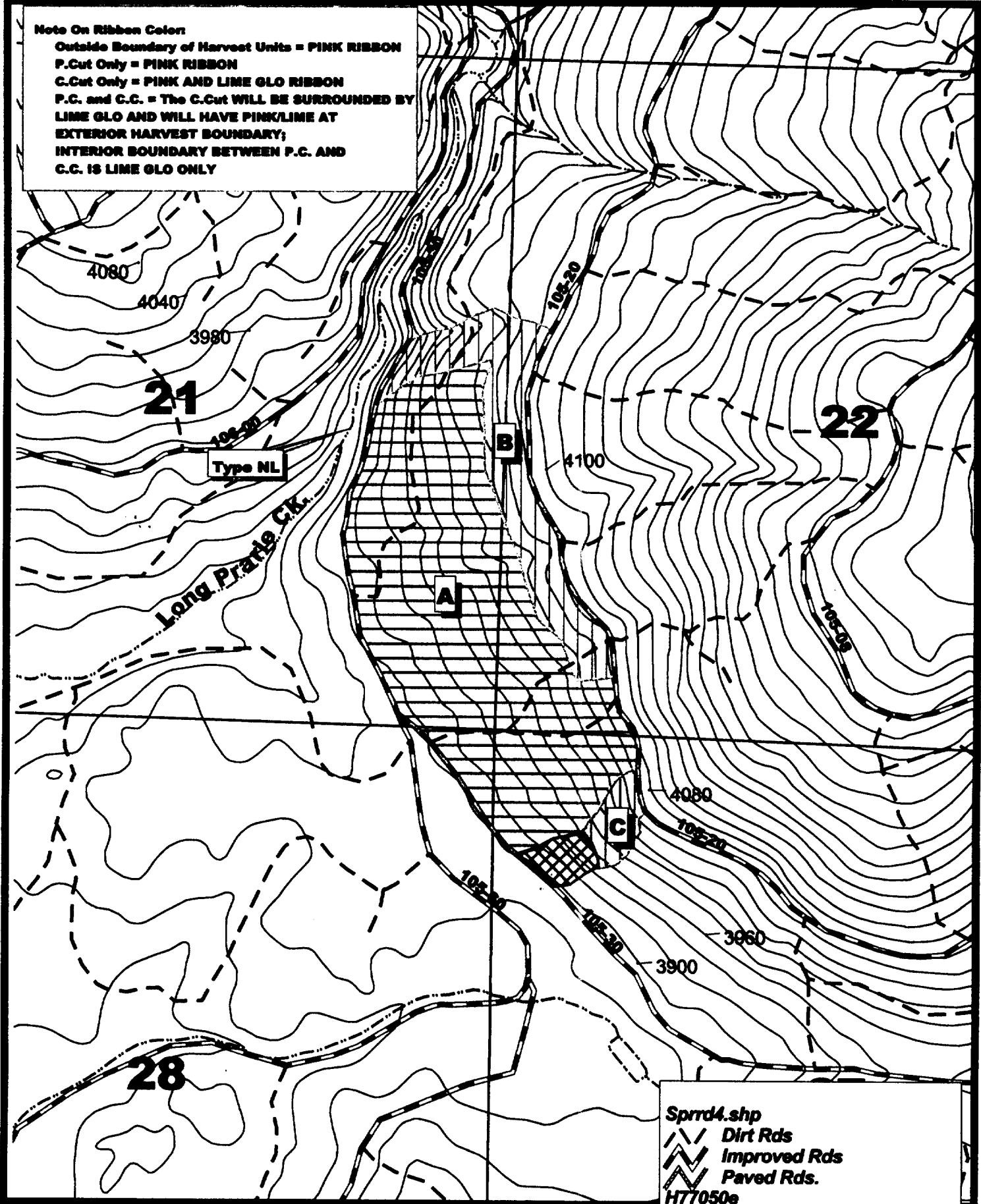

Note On Ribbon Color:
Outside Boundary of Harvest Units = PINK RIBBON
P.Cut Only = PINK RIBBON
C.Cut Only = PINK AND LINE GLO RIBBON
P.C. and C.C. = The C.Cut WILL BE SURROUNDED BY
LINE GLO AND WILL HAVE PINK/LINE AT
EXTERIOR HARVEST BOUNDARY;
INTERIOR BOUNDARY BETWEEN P.C. AND
C.C. IS LINE GLO ONLY

Sprnd4.shp
Dirt Rds
Improved Rds
Paved Rds.
H77050e
Clearcut
Partial Cut
WHA'S- Blue Ribbon
SECTION LINES Edt_plss.shp
USGS Streams Wstream1
Contours From D.L.G.'s Wcontor

Imagery Information : 1997 IRS; Photo 00-18A-6

Unit #	Acres	Harvest Prescription
"A"	107 ac.	C.Cut-- Cut all species to minimum merch specs.; PROTECT all sub-Rx trees
"B"	30 ac.	P.Cut-- Marked Cut -- Cut All Trees Marked With A Blue Slash On 3 Sides
"C"	5 ac.	P.Cut -- Same Rx as "B"

Total Ac: 142 ac.
FPA Requirements: Two Up: Within WHA for unit "C"
Two Down: Two per acre req'd for unit "C"
Other

EXHIBIT B

Significant Wetland S.W.
Stream Class F N D
Stream Size L M S
Resource Site
No Harvest Area N.H.
Prescription Change
Clearcut C.C.

State : Oregon
County : Klamath
Tract : West District
Operator : _____
Start Date : _____
Written Plan Req'd: NO

Plan 77051
Project : 2000 Harvest Units
Setting Number: _____



Owner : U.S. Timberlands
Township : 40S
Range : 5E
Section : 14,15,16
Map Scale 1:12000
Date : 11/22/2000 Jeff V.

47020

Note On Ribbon Color:

Outside Boundary of Harvest Units = PINK RIBBON
P.Cut Only = PINK RIBBON
C.Cut Only = PINK AND LINE GLO RIBBON
P.C. and C.C. = The C.Cut WILL BE SURROUNDED BY
LINE GLO AND WILL HAVE PINK/LINE AT
EXTERIOR HARVEST BOUNDARY;
INTERIOR BOUNDARY BETWEEN P.C. AND
C.C. IS LINE GLO ONLY

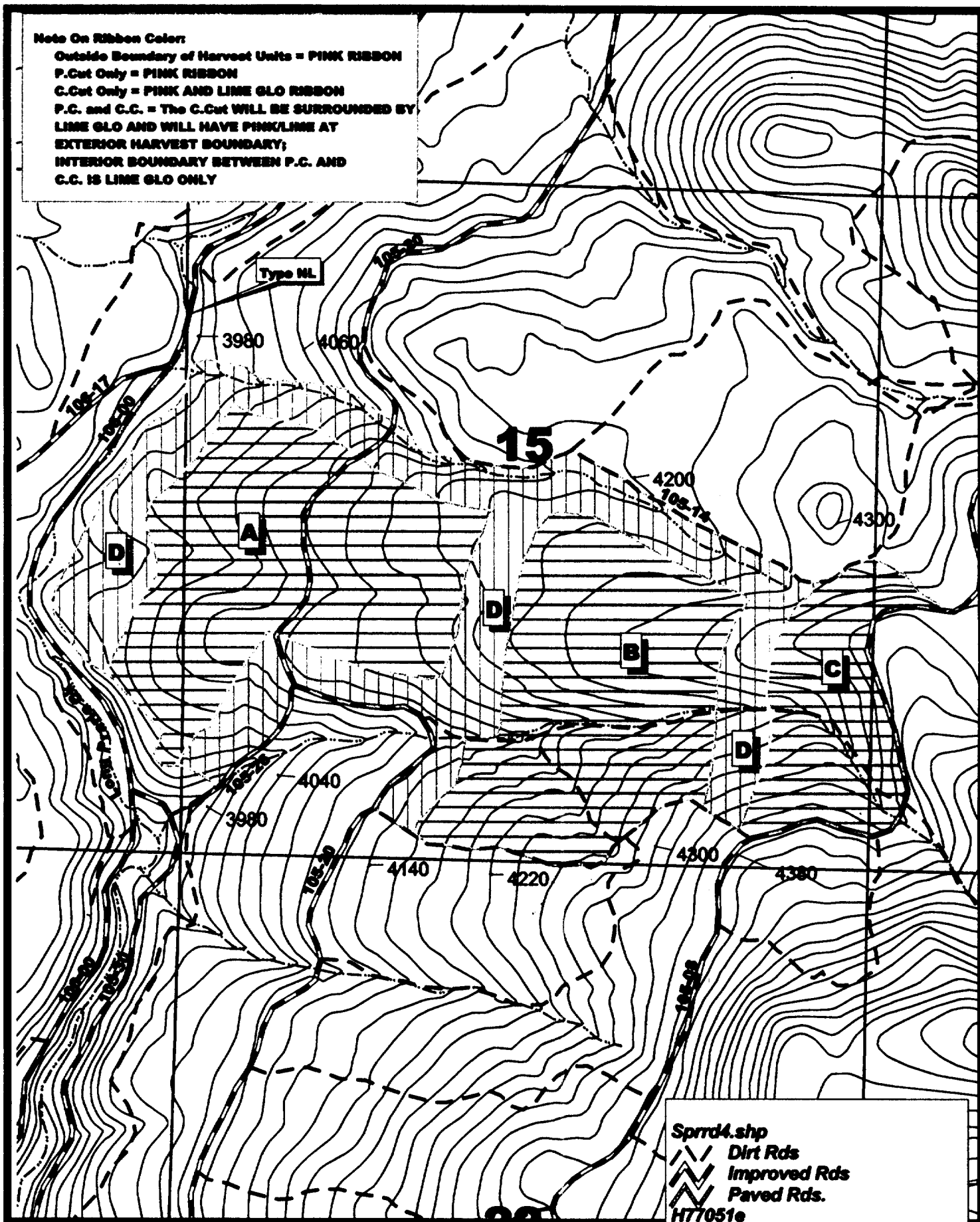

Imagery Information : 1997 IRS; Photo 99-18-16

Unit # Acres Harvest Prescription

"A"	105 ac.	C.Cut-- Cut all species to minimum merch specs.; PROTECT all sub-Rx trees
"B"	99 ac.	C.Cut -- Same Rx as "A"
"C"	44 ac.	C.Cut -- Same Rx as "A"
"D"	127 ac.	P.Cut-- Marked cut: Cut trees marked with a blue slash on 2 sides
Total Ac: 375 ac.		

FPA Requirements: Two Up: Will Tag/Flag WHA's for units "A,B,C" Post Harvest
Two Down: Two per acre req'd for units "A,B,C"
Other

Sprnd4.shp
Dirt Rds
Improved Rds
Paved Rds.
H77051e
Clearcut
Partial Cut
WHA'S-- Blue Ribbon
SECTION LINES Edt_plss.shp
Contours From D.L.G.'s Wconts
USGS Streams Wstream1

Significant Wetland S.W.
Stream Class F N D
Stream Size L M S
Resource Site
No Harvest Area N.H.
Prescription Change
Clearcut C.C.

EXHIBIT B

State : Oregon
County : Klamath
Tract : West District
Operator :
Start Date :
Written Plan Req'd: YES

Plan 77052
Project : 2000 Harvest Units
Setting Number :



Owner : U.S.Timberlands
Township : 40S
Range : 5E
Section : 14,22,23,24
Map Scale 1:12000
Date : 10/25/2000 Jeff V.

47021



Note On Ribbon Color:
Outside Boundary of Harvest Units = PINK RIBBON
P.Cut Only = PINK RIBBON
C.Cut Only = PINK AND LIME GLO RIBBON
P.C. and C.C. = The C.Cut WILL BE SURROUNDED BY LIME GLO AND WILL HAVE PINK/LIME AT EXTERIOR HARVEST BOUNDARY;
INTERIOR BOUNDARY BETWEEN P.C. AND C.C. IS LIME GLO ONLY

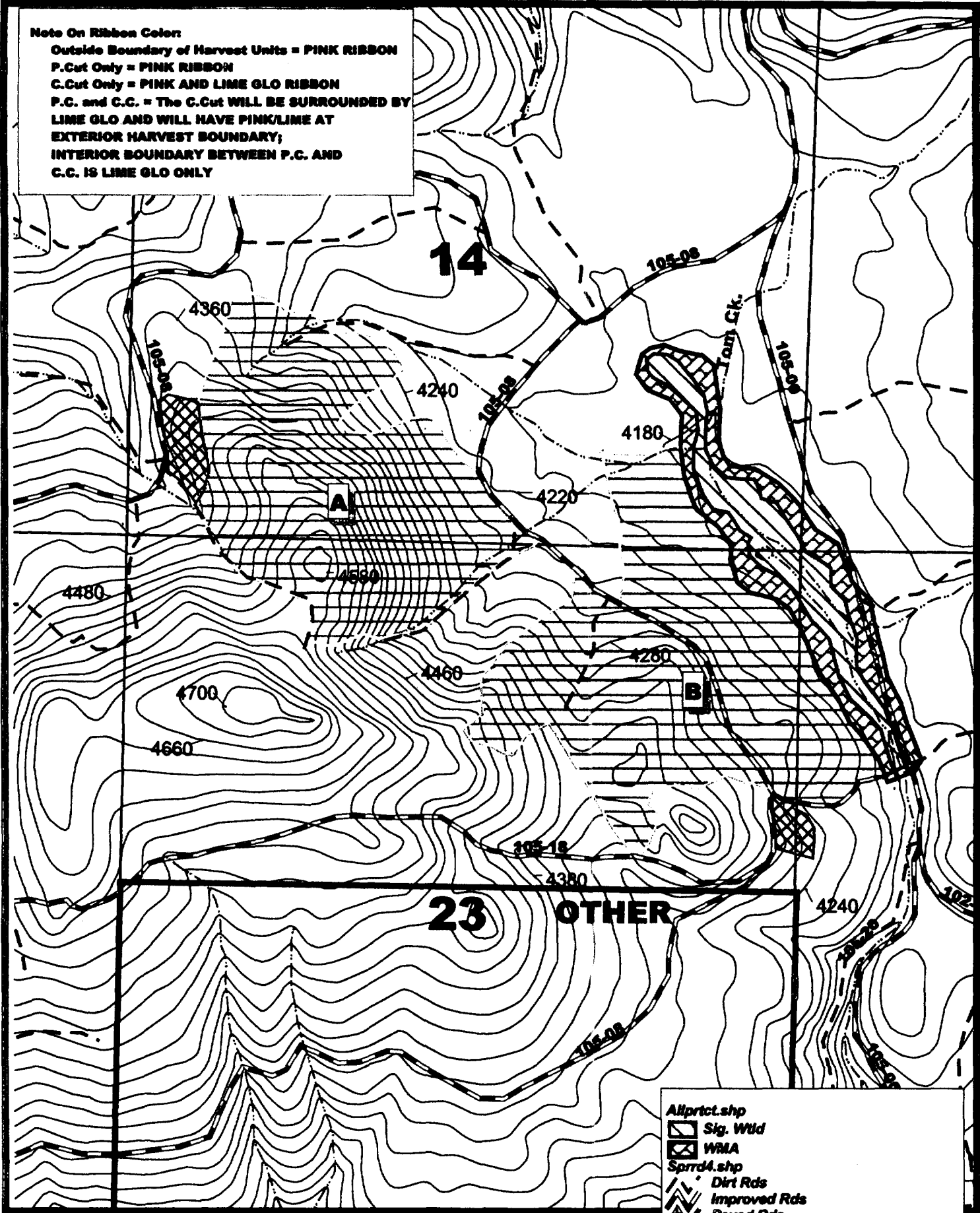

Imagery Information : 1997 IRS; Photo 99-19-9

Unit #	Acres	Harvest Prescription
"A"	100 ac.	C.Cut- Cut all species to minimum merch specs.; PROTECT all sub-Rx trees
"B"	110 ac.	C.Cut - Same Rx as "A"

Allprct.shp

Sig. Wldd

WMA

Sprdd4.shp

Dirt Rds

Improved Rds

Paved Rds.

H77052e

Clearcut

WHA'S- Blue Ribbon

SECTION LINES

Edt_plss.shp

Property Line

Owner1.shp

Contours From D.L.G.'s

Wcontour

USGS Streams

Wstream1

Significant WetlandS.W.Stream ClassF N DStream SizeL M SResource SiteNo Harvest AreaN.H.Prescription ChangeC.C.

EXHIBIT B

Total Ac: 210 ac.
FPA Requirements: Two Up: Within WHA's for units "A,B"
Two Down: Two per acre req'd for units "A,B"
Other



47022

U.S. TIMBERLANDS

November 2, 2000

Mike Townsend
Oregon Forest Practices Forester
Oregon Dept. of Forestry
3200 DeLap Pit Road
Klamath Falls, OR 97601

RE: Written Plan for Commercial Harvest Unit No. 77052
Location: Township 40S, Range 5E, Sections 14, 22, 23 and 24

Dear Mike:

A significant wetland of at least eight acres in size has been identified as being within 300 feet of this harvest unit.

The harvest boundary has been established 100 feet from the edge of the wetland. There will be no harvest activities within the 100 foot Wetland Management Area.

Sincerely,

U. S. TIMBERLANDS KLAMATH FALLS, L.L.C.

Jeff Vermilya
District Forester

JV:dh

cc: Walt Barnes
Kurt Müller

State : Oregon
County : Klamath
Tract : West District
Operator :
Start Date :
Written Plan Req'd: YES

Plan 77054

Project : 2000 Harvest Units
Setting Number :



Owner : U.S. Timberlands
Township : 40S
Range : 5E
Section : 3,10
Map Scale 1:12000
Date : 11/2/2000 Jeff V.

47023

Note On Ribbon Color:

Outside Boundary of Harvest Units = PINK RIBBON
P.Cut Only = PINK RIBBON
C.Cut Only = PINK AND LIME GLO RIBBON
P.C. and C.C. = The C.Cut WILL BE SURROUNDED BY
LIME GLO AND WILL HAVE PINK/LIME AT
EXTERIOR HARVEST BOUNDARY;
INTERIOR BOUNDARY BETWEEN P.C. AND
C.C. IS LIME GLO ONLY

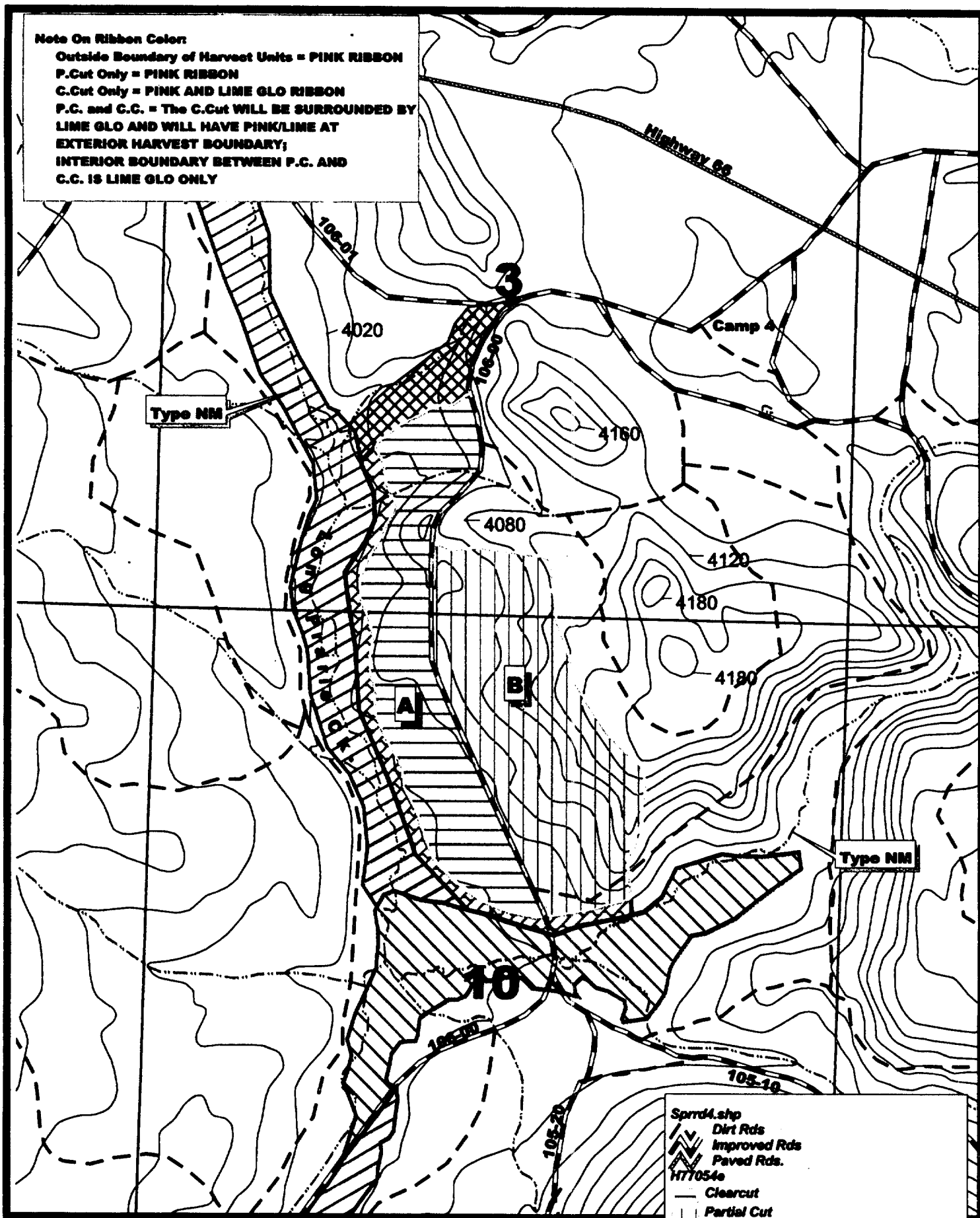

Imagery Information : 1997 IRS; Photo 99-18-18

Unit # Acres Harvest Prescription

Unit #	Acres	Harvest Prescription
"A"	53 ac.	C.Cut- Cut all species to minimum merch specs.; PROTECT all sub-Rx trees
"B"	67 ac.	P.Cut- "A-Cut" - 10" + DBH D.Fir, W.Fir; 12" + DBH Other Protect All Plantation Trees

Total Ac: 120 ac.

FPA Requirements: Two Up: Within WHA for unit "A"
Two Down: Two per acre req'd for unit "A"
Other

Sprnd4.shp
Dirt Rds
Improved Rds
Paved Rds.
H77054e
Clearcut
Partial Cut
WHA'S- Blue Ribbon
Allprct.shp
Sig. Wld
WMA
Strm Assoc Wld
SECTION LINES
Contours From D.L.G.'s
USGS Streams

Significant Wetland
Stream Class
Stream Size
Resource Site
No Harvest Area
Prescription Change
Clearcut

S.W.
F N D
L M S
N.H.
C.C.

EXHIBIT B

**U.S. TIMBERLANDS**

November 2, 2000

Mike Townsend
Oregon Forest Practices Forester
Oregon Dept. of Forestry
3200 DeLap Pit Road
Klamath Falls, OR 97601

RE: Written Plan for Commercial Harvest Unit No. 77054
Location: Township 40S, Range 5E, Sections 3 and 10

Dear Mike:

A significant wetland of at least eight acres in size has been identified as being within 300 feet of this harvest unit.

The harvest boundary has been established 100 feet from the edge of the wetland. There will be no harvest activities within the 100 foot Wetland Management Area.

Sincerely,

U. S. TIMBERLANDS KLAMATH FALLS, L.L.C.

Jeff Vermilya
District Forester

JV:dh

cc: Walt Barnes
Kurt Müller

State of Oregon, County of Klamath
Recorded 12/29/00, at 2:07 P m.
In Vol. M00 Page 47007
Linda Smith,
County Clerk Fee \$ 106⁰⁰