

2001 JAN -3 PM 3: 59

Return to:

PacifiCorp

Attn: Teresa Burch

825 NE Multnomah, Suite 1700

Portland, OR 97232

ROW File No: 19995003

Vol M01 Page 354

RIGHT OF WAY EASEMENT

For value received, Collins Products LLC, ("Grantor"), hereby grants to PacifiCorp, an Oregon corporation, its successors and assigns, ("Grantee"), an easement for a right of way 10 feet in width and 625 feet in length, more or less, for the construction, reconstruction, operation, maintenance, repair, replacement, enlargement, and removal of electric power transmission, distribution and communication lines and all necessary or desirable accessories and appurtenances thereto, including without limitation: supporting towers, poles, props, guys and anchor, including guys and anchors outside of the right of way; wires, fibers, cables and other conductors and conduits therefor; and pads, transformers, switches, vaults and cabinets, on, over or under the surface of the real property of Grantor in Klamath County, State of Oregon, more particularly described as follows and as more particularly described and/or shown on Exhibit(s) A attached hereto and by this reference made a part hereof:

A right-of-way 10 feet wide over and across the Northeast Quarter of the Southwest Quarter (NE1/4SW1/4) of Section 18, in Township 39 South, Range 9 East of the Willamette Meridian, in Klamath County, Oregon. The boundaries of said right-of-way lie 5 feet each side of, and are parallel with, the survey line and are to be extended or shortened to terminate angle points and existing Pacific Power & Light transmission/distribution centerlines. The survey line is described with reference to the Oregon Coordinate System, South Zone (NAD83/91), as follows:

Beginning at a point on the existing centerline of Pacific Power & Light Company's 69kV Transmission Line right-of-way as described in Volume M66 on Page 10006, Official Records of Klamath County, Oregon, a point that bears N.89°23'33"W., 1109.41 feet from the Center Quarter corner of said Section 18, evidenced by a 2" iron pipe; thence S.47°49'30"E., 207.60 feet; thence S.36°11'16"E., 417.20 feet to a point on the existing Pacific Power & Light Company's 12.5kV Distribution Line centerline.

Containing 0.143 acres more or less.

Assessor's Map No. 39 09 18 Tax Parcel No. 1000

Together with the right of access to the right of way from adjacent lands of Grantor for all activities in connection with the purposes for which this easement has been granted; and together with the present and (without payment therefor) the future right to keep the right of way and adjacent lands clear of all brush, trees, timber, structures, buildings and other hazards which might endanger Grantee's facilities or impede Grantee's activities.

At no time shall Grantor place, use or permit any equipment or material of any kind that exceeds twelve (12) feet in height, light any fires, place or store any flammable materials (other than agricultural crops), on or within the boundaries of the right of way. Subject to the foregoing limitations, the surface of the right of way may be used for agricultural crops and other purposes not inconsistent, as determined by Grantee, with the purposes for which this easement has been granted.

The rights and obligations of the parties hereto shall be binding upon and shall benefit their respective heirs, successors and assigns.

DATED this 7 day of April, 2000.

Collins Products LLC

By: [Signature]

Title: VICE PRESIDENT

REPRESENTATIVE ACKNOWLEDGMENT

STATE OF Oregon)
ss.
County of Klamath)

This instrument was acknowledged before me on this 7 day of April, 2000, by Dale Slate, as Vice President of Collins Products.

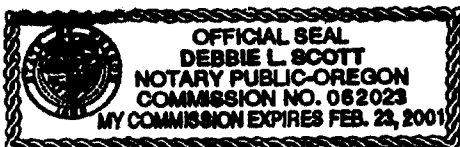

[Signature]
Notary Public

My commission expires: Feb 23, 2001

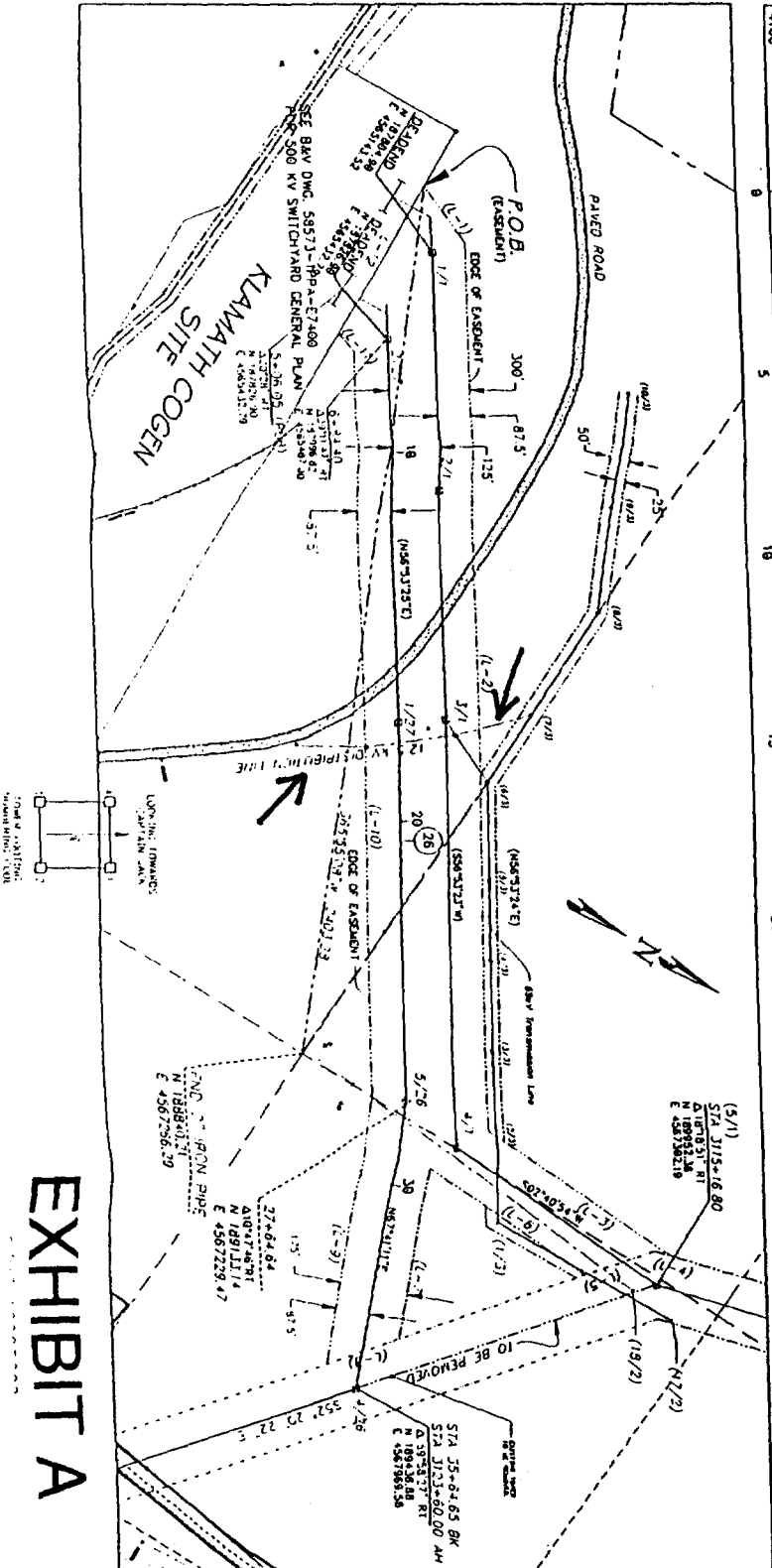

State of Oregon, County of Klamath
Recorded 01/03/01, at 2:59 p.m.
In Vol. M01 Page 354
Linda Smith,
County Clerk Fee \$ 31.⁰⁰

PL 0681081	
PROJ EST 10001-23/10001816 DATE 8/31/98 BY CJC ACW SM DCT DO CLAY/98 APPROVAL	CAPTAIN JACK TO KLAMATH CO-CEN 500 KV TRANSMISSION LINE PLAN & PROFILE
ACW	PACIFIC CORP
	PACIFIC POWER

STANDARD ABBREVIATIONS

SPC-Side (up)	A-Roles	Anchor
SSC-Side (down)	2-1-1	2-1-1
SCM-Side (up)	2-1-2	2-1-2
SCD-Side (down)	2-1-3	2-1-3
BC-Bottom (up)	2-1-4	2-1-4
BC-Bottom (down)	2-1-5	2-1-5
LC-Longitudinal (up)	2-1-6	2-1-6
LC-Longitudinal (down)	2-1-7	2-1-7
LC-Longitudinal (up)	2-1-8	2-1-8
LC-Longitudinal (down)	2-1-9	2-1-9
LC-Longitudinal (up)	2-1-10	2-1-10
LC-Longitudinal (down)	2-1-11	2-1-11
LC-Longitudinal (up)	2-1-12	2-1-12
LC-Longitudinal (down)	2-1-13	2-1-13
LC-Longitudinal (up)	2-1-14	2-1-14
LC-Longitudinal (down)	2-1-15	2-1-15
LC-Longitudinal (up)	2-1-16	2-1-16
LC-Longitudinal (down)	2-1-17	2-1-17
LC-Longitudinal (up)	2-1-18	2-1-18
LC-Longitudinal (down)	2-1-19	2-1-19
LC-Longitudinal (up)	2-1-20	2-1-20
LC-Longitudinal (down)	2-1-21	2-1-21
LC-Longitudinal (up)	2-1-22	2-1-22
LC-Longitudinal (down)	2-1-23	2-1-23
LC-Longitudinal (up)	2-1-24	2-1-24
LC-Longitudinal (down)	2-1-25	2-1-25
LC-Longitudinal (up)	2-1-26	2-1-26
LC-Longitudinal (down)	2-1-27	2-1-27
LC-Longitudinal (up)	2-1-28	2-1-28
LC-Longitudinal (down)	2-1-29	2-1-29
LC-Longitudinal (up)	2-1-30	2-1-30
LC-Longitudinal (down)	2-1-31	2-1-31
LC-Longitudinal (up)	2-1-32	2-1-32
LC-Longitudinal (down)	2-1-33	2-1-33
LC-Longitudinal (up)	2-1-34	2-1-34
LC-Longitudinal (down)	2-1-35	2-1-35
LC-Longitudinal (up)	2-1-36	2-1-36
LC-Longitudinal (down)	2-1-37	2-1-37
LC-Longitudinal (up)	2-1-38	2-1-38
LC-Longitudinal (down)	2-1-39	2-1-39
LC-Longitudinal (up)	2-1-40	2-1-40
LC-Longitudinal (down)	2-1-41	2-1-41
LC-Longitudinal (up)	2-1-42	2-1-42
LC-Longitudinal (down)	2-1-43	2-1-43
LC-Longitudinal (up)	2-1-44	2-1-44
LC-Longitudinal (down)	2-1-45	2-1-45
LC-Longitudinal (up)	2-1-46	2-1-46
LC-Longitudinal (down)	2-1-47	2-1-47
LC-Longitudinal (up)	2-1-48	2-1-48
LC-Longitudinal (down)	2-1-49	2-1-49
LC-Longitudinal (up)	2-1-50	2-1-50
LC-Longitudinal (down)	2-1-51	2-1-51
LC-Longitudinal (up)	2-1-52	2-1-52
LC-Longitudinal (down)	2-1-53	2-1-53
LC-Longitudinal (up)	2-1-54	2-1-54
LC-Longitudinal (down)	2-1-55	2-1-55
LC-Longitudinal (up)	2-1-56	2-1-56
LC-Longitudinal (down)	2-1-57	2-1-57
LC-Longitudinal (up)	2-1-58	2-1-58
LC-Longitudinal (down)	2-1-59	2-1-59
LC-Longitudinal (up)	2-1-60	2-1-60
LC-Longitudinal (down)	2-1-61	2-1-61
LC-Longitudinal (up)	2-1-62	2-1-62
LC-Longitudinal (down)	2-1-63	2-1-63
LC-Longitudinal (up)	2-1-64	2-1-64
LC-Longitudinal (down)	2-1-65	2-1-65
LC-Longitudinal (up)	2-1-66	2-1-66
LC-Longitudinal (down)	2-1-67	2-1-67
LC-Longitudinal (up)	2-1-68	2-1-68
LC-Longitudinal (down)	2-1-69	2-1-69
LC-Longitudinal (up)	2-1-70	2-1-70
LC-Longitudinal (down)	2-1-71	2-1-71
LC-Longitudinal (up)	2-1-72	2-1-72
LC-Longitudinal (down)	2-1-73	2-1-73
LC-Longitudinal (up)	2-1-74	2-1-74
LC-Longitudinal (down)	2-1-75	2-1-75
LC-Longitudinal (up)	2-1-76	2-1-76
LC-Longitudinal (down)	2-1-77	2-1-77
LC-Longitudinal (up)	2-1-78	2-1-78
LC-Longitudinal (down)	2-1-79	2-1-79
LC-Longitudinal (up)	2-1-80	2-1-80
LC-Longitudinal (down)	2-1-81	2-1-81
LC-Longitudinal (up)	2-1-82	2-1-82
LC-Longitudinal (down)	2-1-83	2-1-83
LC-Longitudinal (up)	2-1-84	2-1-84
LC-Longitudinal (down)	2-1-85	2-1-85
LC-Longitudinal (up)	2-1-86	2-1-86
LC-Longitudinal (down)	2-1-87	2-1-87
LC-Longitudinal (up)	2-1-88	2-1-88
LC-Longitudinal (down)	2-1-89	2-1-89
LC-Longitudinal (up)	2-1-90	2-1-90
LC-Longitudinal (down)	2-1-91	2-1-91
LC-Longitudinal (up)	2-1-92	2-1-92
LC-Longitudinal (down)	2-1-93	2-1-93
LC-Longitudinal (up)	2-1-94	2-1-94
LC-Longitudinal (down)	2-1-95	2-1-95
LC-Longitudinal (up)	2-1-96	2-1-96
LC-Longitudinal (down)	2-1-97	2-1-97
LC-Longitudinal (up)	2-1-98	2-1-98
LC-Longitudinal (down)	2-1-99	2-1-99
LC-Longitudinal (up)	2-1-100	2-1-100
LC-Longitudinal (down)	2-1-101	2-1-101
LC-Longitudinal (up)	2-1-102	2-1-102
LC-Longitudinal (down)	2-1-103	2-1-103
LC-Longitudinal (up)	2-1-104	2-1-104
LC-Longitudinal (down)	2-1-105	2-1-105
LC-Longitudinal (up)	2-1-106	2-1-106
LC-Longitudinal (down)	2-1-107	2-1-107
LC-Longitudinal (up)	2-1-108	2-1-108
LC-Longitudinal (down)	2-1-109	2-1-109
LC-Longitudinal (up)	2-1-110	2-1-110
LC-Longitudinal (down)	2-1-111	2-1-111
LC-Longitudinal (up)	2-1-112	2-1-112
LC-Longitudinal (down)	2-1-113	2-1-113
LC-Longitudinal (up)	2-1-114	2-1-114
LC-Longitudinal (down)	2-1-115	2-1-115
LC-Longitudinal (up)	2-1-116	2-1-116
LC-Longitudinal (down)	2-1-117	2-1-117
LC-Longitudinal (up)	2-1-118	2-1-118
LC-Longitudinal (down)	2-1-119	2-1-119
LC-Longitudinal (up)	2-1-120	2-1-120
LC-Longitudinal (down)	2-1-121	2-1-121
LC-Longitudinal (up)	2-1-122	2-1-122
LC-Longitudinal (down)	2-1-123	2-1-123
LC-Longitudinal (up)	2-1-124	2-1-124
LC-Longitudinal (down)	2-1-125	2-1-125
LC-Longitudinal (up)	2-1-126	2-1-126
LC-Longitudinal (down)	2-1-127	2-1-127
LC-Longitudinal (up)	2-1-128	2-1-128
LC-Longitudinal (down)	2-1-129	2-1-129
LC-Longitudinal (up)	2-1-130	2-1-130
LC-Longitudinal (down)	2-1-131	2-1-131
LC-Longitudinal (up)	2-1-132	2-1-132
LC-Longitudinal (down)	2-1-133	2-1-133
LC-Longitudinal (up)	2-1-134	2-1-134
LC-Longitudinal (down)	2-1-135	2-1-135
LC-Longitudinal (up)	2-1-136	2-1-136
LC-Longitudinal (down)	2-1-137	2-1-137
LC-Longitudinal (up)	2-1-138	2-1-138
LC-Longitudinal (down)	2-1-139	2-1-139
LC-Longitudinal (up)	2-1-140	2-1-140
LC-Longitudinal (down)	2-1-141	2-1-141
LC-Longitudinal (up)	2-1-142	2-1-142
LC-Longitudinal (down)	2-1-143	2-1-143
LC-Longitudinal (up)	2-1-144	2-1-144
LC-Longitudinal (down)	2-1-145	2-1-145
LC-Longitudinal (up)	2-1-146	2-1-146
LC-Longitudinal (down)	2-1-147	2-1-147
LC-Longitudinal (up)	2-1-148	2-1-148
LC-Longitudinal (down)	2-1-149	2-1-149
LC-Longitudinal (up)	2-1-150	2-1-150
LC-Longitudinal (down)	2-1-151	2-1-151
LC-Longitudinal (up)	2-1-152	2-1-152
LC-Longitudinal (down)	2-1-153	2-1-153
LC-Longitudinal (up)	2-1-154	2-1-154
LC-Longitudinal (down)	2-1-155	2-1-155
LC-Longitudinal (up)	2-1-156	2-1-156
LC-Longitudinal (down)	2-1-157	2-1-157
LC-Longitudinal (up)	2-1-158	2-1-158
LC-Longitudinal (down)	2-1-159	2-1-159
LC-Longitudinal (up)	2-1-160	2-1-160
LC-Longitudinal (down)	2-1-161	2-1-161
LC-Longitudinal (up)	2-1-162	2-1-162
LC-Longitudinal (down)	2-1-163	2-1-163
LC-Longitudinal (up)	2-1-164	2-1-164
LC-Longitudinal (down)	2-1-165	2-1-165
LC-Longitudinal (up)	2-1-166	2-1-166
LC-Longitudinal (down)	2-1-167	2-1-167
LC-Longitudinal (up)	2-1-168	2-1-168
LC-Longitudinal (down)	2-1-169	2-1-169
LC-Longitudinal (up)	2-1-170	2-1-170
LC-Longitudinal (down)	2-1-171	2-1-171
LC-Longitudinal (up)	2-1-172	2-1-172
LC-Longitudinal (down)	2-1-173	2-1-173
LC-Longitudinal (up)	2-1-174	2-1-174
LC-Longitudinal (down)	2-1-175	2-1-175
LC-Longitudinal (up)	2-1-176	2-1-176
LC-Longitudinal (down)	2-1-177	2-1-177
LC-Longitudinal (up)	2-1-178	2-1-178
LC-Longitudinal (down)	2-1-179	2-1-179
LC-Longitudinal (up)	2-1-180	2-1-180
LC-Longitudinal (down)	2-1-181	2-1-181
LC-Longitudinal (up)	2-1-182	2-1-182
LC-Longitudinal (down)	2-1-183	2-1-183
LC-Longitudinal (up)	2-1-184	2-1-184
LC-Longitudinal (down)	2-1-185	2-1-185
LC-Longitudinal (up)	2-1-186	2-1-186
LC-Longitudinal (down)	2-1-187	2-1-187
LC-Longitudinal (up)	2-1-188	2-1-188
LC-Longitudinal (down)	2-1-189	2-1-189
LC-Longitudinal (up)	2-1-190	2-1-190
LC-Longitudinal (down)	2-1-191	2-1-191
LC-Longitudinal (up)	2-1-192	2-1-192
LC-Longitudinal (down)	2-1-193	2-1-193
LC-Longitudinal (up)	2-1-194	2-1-194
LC-Longitudinal (down)	2-1-195	2-1-195
LC-Longitudinal (up)	2-1-196	2-1-196
LC-Longitudinal (down)	2-1-197	2-1-197
LC-Longitudinal (up)	2-1-198	2-1-198
LC-Longitudinal (down)	2-1-199	2-1-199
LC-Longitudinal (up)	2-1-200	2-1-200
LC-Longitudinal (down)	2-1-201	2-1-201
LC-Longitudinal (up)	2-1-202	2-1-202
LC-Longitudinal (down)	2-1-203	2-1-203
LC-Longitudinal (up)	2-1-204	2-1-204
LC-Longitudinal (down)	2-1-205	2-1-205
LC-Longitudinal (up)	2-1-206	2-1-206
LC-Longitudinal (down)	2-1-207	2-1-207
LC-Longitudinal (up)	2-1-208	2-1-208
LC-Longitudinal (down)	2-1-209	2-1-209
LC-Longitudinal (up)	2-1-210	2-1-210
LC-Longitudinal (down)	2-1-211	2-1-211
LC-Longitudinal (up)	2-1-212	2-1-212
LC-Longitudinal (down)	2-1-213	2-1-213
LC-Longitudinal (up)	2-1-214	2-1-214
LC-Longitudinal (down)	2-1-215	2-1-215
LC-Longitudinal (up)	2-1-216	2-1-216
LC-Longitudinal (down)	2-1-217	2-1-217
LC-Longitudinal (up)	2-1-218	2-1-218
LC-Longitudinal (down)	2-1-219	2-1-219
LC-Longitudinal (up)	2-1-220	2-1-220
LC-Longitudinal (down)	2-1-221	2-1-221
LC-Longitudinal (up)	2-1-222	2-1-222
LC-Longitudinal (down)	2-1-223	2-1-223
LC-Longitudinal (up)	2-1-224	2-1-224
LC-Longitudinal (down)	2-1-225	2-1-225
LC-Longitudinal (up)	2-1-226	2-1-226
LC-Longitudinal (down)	2-1-227	2-1-227
LC-Longitudinal (up)	2-1-228	2-1-228
LC-Longitudinal (down)	2-1-229	2-1-229
LC-Longitudinal (up)	2-1-230	2-1-230
LC-Longitudinal (down)	2-1-231	2-1-231
LC-Longitudinal (up)	2-1-232	2-1-232
LC-Longitudinal (down)	2-1-233	2-1-233
LC-Longitudinal (up)	2-1-234	2-1-234
LC-Longitudinal (down)	2-1-235	2-1-235
LC-Longitudinal (up)	2-1-236	2-1-236
LC-Longitudinal (down)	2-1-237	2-1-237
LC-Longitudinal (up)	2-1-238	2-1-238
LC-Longitudinal (down)	2-1-239	2-1-239
LC-Longitudinal (up)	2-1-240	2-1-240
LC-Longitudinal (down)	2-1-241	2-1-241
LC-Longitudinal (up)	2-1-242	2-1-242
LC-Longitudinal (down)	2-1-243	2-1-243
LC-Longitudinal (up)	2-1-244	2-1-244
LC-Longitudinal (down)	2-1-245	2-1-245
LC-Longitudinal (up)	2-1-246	2-1-246
LC-Longitudinal (down)	2-1-247	2-1-247
LC-Longitudinal (up)	2-1-248	2-1-248
LC-Longitudinal (down)	2-1-249	2-1-249
LC-Longitudinal (up)	2-1-250	2-1-250
LC-Longitudinal (down)	2-1-251	2-1-251
LC-Longitudinal (up)	2-1-252	2-1-252
LC-Longitudinal (down)	2-1-253	2-1-253
LC-Longitudinal (up)	2-1-254	2-1-254
LC-Longitudinal (down)	2-1-255	2-1-255
LC-Longitudinal (up)	2-1-256	2-1-256
LC-Longitudinal (down)	2-1-257	2-1-257
LC-Longitudinal (up)	2-1-258	2-1-258
LC-Longitudinal (down)	2-1-259	2-1-259
LC-Longitudinal (up)	2-1-260	2-1-260
LC-Longitudinal (down)	2-1-261	2-1-261
LC-Longitudinal (up)	2-1-262	2-1-262
LC-Longitudinal (down)	2-1-263	2-1-263
LC-Longitudinal (up)	2-1-264	2-1-264
LC-Longitudinal (down)	2-1-265	2-1-265
LC-Longitudinal (up)	2-1-266	2-1-266
LC-Longitudinal (down)	2-1-267	2-1-267
LC-Longitudinal (up)	2-1-268	2-1-268
LC-Longitudinal (down)	2-1-269	2-1-269
LC-Longitudinal (up)	2-1-270	2-1-270
LC-Longitudinal (down)	2-1-271	2-1-271
LC-Longitudinal (up)	2-1-272	2-1-272
LC-Longitudinal (down)	2-1-273	2-1-273
LC-Longitudinal (up)	2-1-274	2-1-274
LC-Longitudinal (down)	2-1-275	2-1-275
LC-Longitudinal (up)	2-1-276	2-1-276
LC-Longitudinal (down)	2-1-277	2-1-277
LC-Longitudinal (up)	2-1-278	2-1-278
LC-Longitudinal (down)	2-1-279	2-1-279
LC-Longitudinal (up)	2-1-280	2-1-280
LC-Longitudinal (down)	2-1-281	2-1-281
LC-Longitudinal (up)	2-1-282	2-1-282
LC-Longitudinal (down)	2-1-283	2-1-283
LC-Longitudinal (up)	2-1-284	2-1-284
LC-Longitudinal (down)	2-1-285	2-1-285
LC-Longitudinal (up)	2-1-286	2-1-286
LC-Longitudinal (down)	2-1-287	2-1-287
LC-Longitudinal (up)	2-1-288	2-1-288
LC-Longitudinal (down)	2-1-289	2-1-289
LC-Longitudinal (up)	2-1-290	2-1-290
LC-Longitudinal (down)	2-1-291	2-1-291
LC-Longitudinal (up)	2-1-292	2-1-292
LC-Longitudinal (down)	2-1-293	2-1-293
LC-Longitudinal (up)	2-1-294	2-1-294
LC-Longitudinal (down)	2-1-295	2-1-295
LC-Longitudinal (up)	2-1-296	2-1-296
LC-Longitudinal (down)	2-1-297	2-1-297
LC-Longitudinal (up)	2-1-298	2-1-298
LC-Longitudinal (down)	2-1-299	2-1-299
LC-Longitudinal (up)	2-1-300	2-1-300
LC-Longitudinal (down)	2-1-301	2-1-301
LC-Longitudinal (up)	2-1-302	2-1-302
LC-Longitudinal (down)	2-1-303	2-1-303
LC-Longitudinal (up)	2-1-304	2-1-304
LC-Longitudinal (down)	2-1-305	2-1-305
LC-Longitudinal (up)	2-1-306	2-1-306
LC-Longitudinal (down)	2-1-307	2-1-307
LC-Longitudinal (up)	2-1-308	2-1-308
LC-Longitudinal (down)	2-1-309	2-1-309
LC-Longitudinal (up)	2-1-310	2-1-310
LC-Longitudinal (down)	2-1-311	2-1-311
LC-Longitudinal (up)	2-1-312	2-1-312
LC-Longitudinal (down)	2-1-313	2-1-313
LC-Longitudinal (up)	2-1-314	2-1-314

500XV T148855000000 Line Eastment
An Eastment in Section 18 in Township 39 South, Range 9 East
W.T. more particularly described as follows:
Beginning at a point on the North boundary line of the Klamath
Copperation Site as shown in an ALTA/ACSL Land Title Survey
Copperation dated 5/7/99, and bearing S.63°05'00" E., 2403.20
feet from the Center of said Section evidenced by a 2" Iron
Pipe into the ground N.33°11'30"E., 186.64 feet (-1-); thence
N.63°05'33"E., 513.50 feet (-1-); thence N.40°03'20"E., 564.48 feet (-1-);
thence N.63°05'33"E., 186.94 feet (-1-); thence S.52°19'05"E.,
513.50 feet (-1-); thence S.2°40'03"E., 500.40 feet (-1-); thence
N.67°41'11"E., 470.25 feet (-1-); thence S.52°19'05"E., 802.00 feet (-1-);
thence N.67°41'11"E., 741.23 feet (-1-); thence S.56°35'25"E.,
2040.83 feet (-1-); thence S.67°35'35"E., 470.72 feet (-1-); to the point of
beginning.

[illegible]