

Return to: OC Pacific Power  
1950 Mallard Ln  
Klamath Falls, OR 97601

2001 MAR 14 AM 10: 34

CC#: 11176 WO#: 01855301

RIGHT OF WAY EASEMENT

Vol M01 Page 10236

For value received, Bobby S. Owens, ("Grantor"), hereby grants to PacifiCorp, an Oregon corporation, its successors and assigns, ("Grantee"), an easement for a right of way 20 feet in width and 1497 feet in length, more or less, for the construction, reconstruction, operation, maintenance, repair, replacement, enlargement, and removal of electric power distribution and communication lines and all necessary or desirable accessories and appurtenances thereto, including without limitation: supporting towers, poles, props, guys and anchor, including guys and anchors outside of the right of way; wires, fibers, cables and other conductors and conduits therefor; and pads, transformers, switches, vaults and cabinets, along the general course now located by Grantee on, over or under the surface of the real property of Grantor in Klamath County, State of Oregon, more particularly described as follows and as more particularly described and/or shown on Exhibit(s) A attached hereto and by this reference made a part hereof.

Said property generally located in The S 1/2 NW 1/4 of Section 33 Township 37 S, Range 9E, of the Willamette Meridian, and more specifically described in Tract 1242 Plum Valley Lot 19 in The Official Records of Klamath County.

Assessor's Map No. 37 09 33

Tax Parcel No. 1000

Together with the right of access to the right of way from adjacent lands of Grantor for all activities in connection with the purposes for which this easement has been granted; and together with the present and (without payment therefor) the future right to keep the right of way and adjacent lands clear of all brush, trees, timber, structures, buildings and other hazards which might endanger Grantee's facilities or impede Grantee's activities.

At no time shall Grantor place, use or permit any equipment or material of any kind that exceeds twelve (12) feet in height, light any fires, place or store any flammable materials (other than agricultural crops), on or within the boundaries of the right of way. Subject to the foregoing limitations, the surface of the right of way may be used for agricultural crops and other purposes not inconsistent, as determined by Grantee, with the purposes for which this easement has been granted.

The rights and obligations of the parties hereto shall be binding upon and shall benefit their respective heirs, successors and assigns.

DATED this 28 day of FEB, 2001.

Bobby S. Owens  
Grantor(s) Bobby S. Owens

\_\_\_\_\_  
Grantor(s)

INDIVIDUAL ACKNOWLEDGMENT

STATE OF Oregon

County of Klamath ss.

This instrument was acknowledged before me on this 28<sup>th</sup> day of February, 2001, by Bobby S. Owens.

Patricia L. Davis

Notary Public

My commission expires: July 29, 2003



# EXHIBIT A

TS 31S R 9E SEC 33 QTR NW

10237

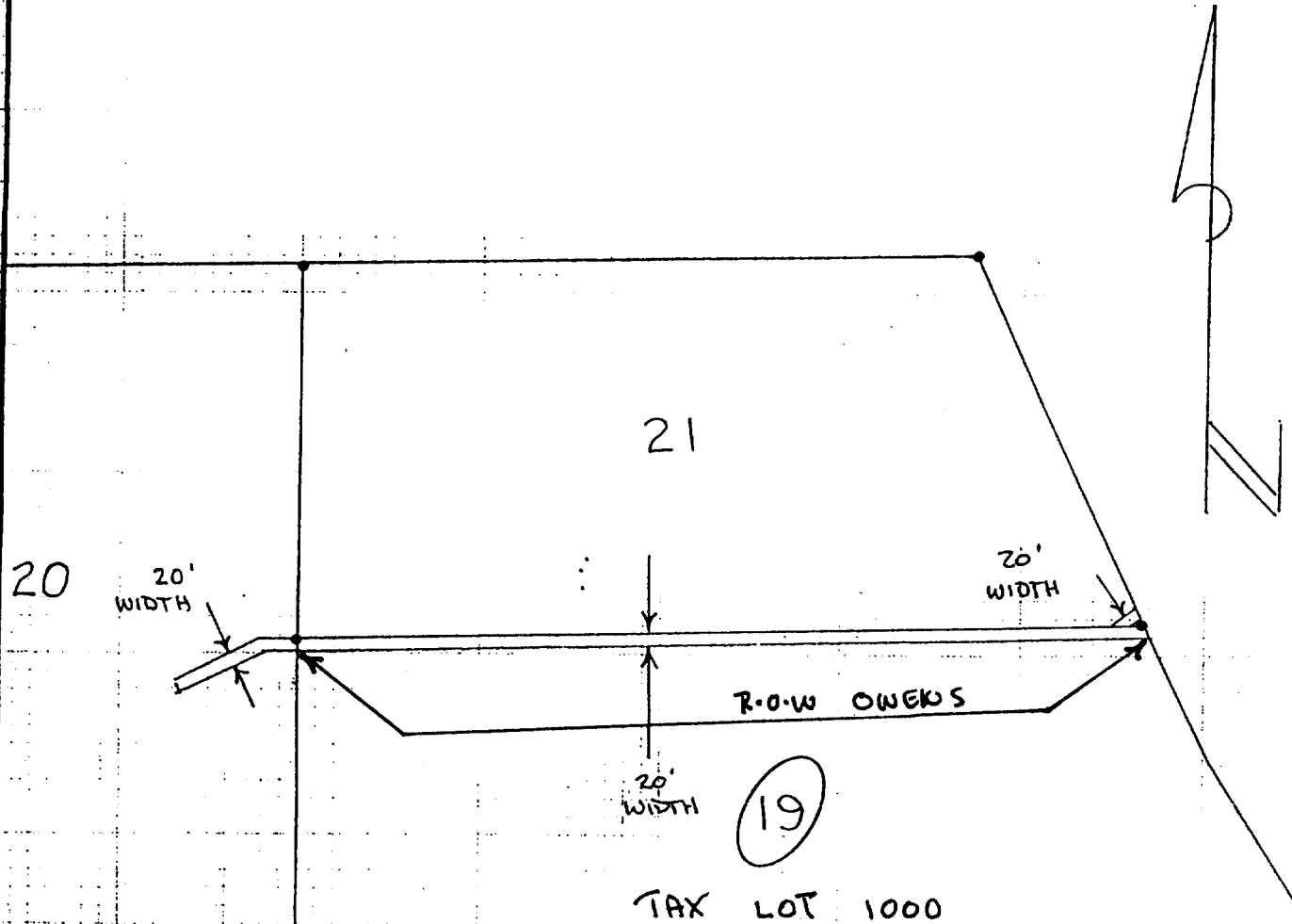

State of Oregon, County of Klamath  
Recorded 03/14/01, at 10:34 A.M.  
In Vol. M01 Page 10236  
Linda Smith,  
County Clerk Fee \$ 24

DISTRICT <u>KLAMATH FALLS</u>			
NAME <u>OWENS / FISHER</u>		R.O.W.	
CIRCUIT NUMBER _____		R.C. _____	
MAP NO. _____		W.O. <u>01855301</u>	
DRAWN _____		19	

PACIFIC POWER  
E R SKETCH

SCALE

None