

After recording return to:
State Forester
Forest Management Division
2600 State Street
Salem, OR 97310

311.18112

Vol M01 Page 27732

mtc S3191

EASEMENT AMENDMENT

'01 JUN 12 AM 11:10

THIS AMENDMENT, made and entered into this 30th day of May, 2001, by and between J-SPEAR RANCH CO., hereinafter referred to as GRANTOR, and the STATE OF OREGON, acting by and through its Board of Forestry, hereinafter referred to as GRANTEE;

WHEREAS, GRANTOR granted an easement to GRANTEE dated January 31, 1994 and recorded February 10, 1994 in Volume M94, Page 4627, Deed Records of Klamath County, Oregon;

WHEREAS, GRANTOR and GRANTEE desire to amend said easement in the manner hereinafter set forth;

NOW, THEREFORE, the parties hereto, do agree as follows:

1. The above-described easement is hereby amended to include an additional existing road located in the South half of the Northwest quarter of the Southeast quarter (S $\frac{1}{2}$ NW $\frac{1}{4}$ SE $\frac{1}{4}$) of Section 34, Township 32 South, Range 7 East, Willamette Meridian, Klamath County, Oregon, as shown on the attached Exhibit "A".
2. That, except as amended, all the terms and conditions of said easement shall be and remain in full force and effect.

GRANTOR:

GRANTEE:

J-SPEAR RANCH CO.

STATE OF OREGON, acting by and through its Board of Forestry

Forest Manager

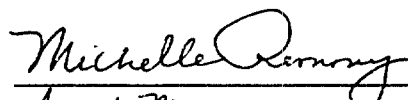

Asset Manager

27733

STATE OF OREGON)
) ss.
County of Klamath)

May 30, 2001

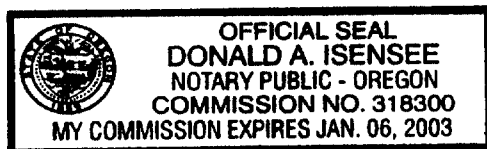
Personally appeared DANIEL T APPLEBAKER who, being duly sworn (or affirmed), did say that he is the FOREST MANAGER (president or other officer) of J-Spear Ranch Co. and that said instrument was signed in behalf of said corporation by authority of its board of directors; and he acknowledged said instrument to be its voluntary act and deed.



Donald A. Iseesee
Notary Public

My Commission expires: 1-6-03

SECTION 34 T32S. R07E. WM.
KLAMATH COUNTY

32 34

27734

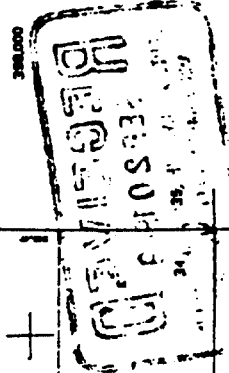

THIS MAP WAS PREPARED FOR
ASSIGNMENT PURPOSE ONLY.

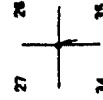
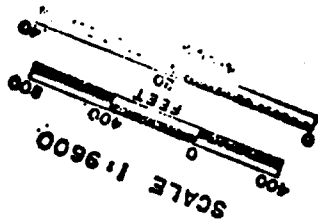

EXHIBIT "A"

Easement to State from
J-Spear Ranch
Section 34, T32S, R7E, W.M.,
Klamath County, Oregon



F +

SEE MAP 32 07

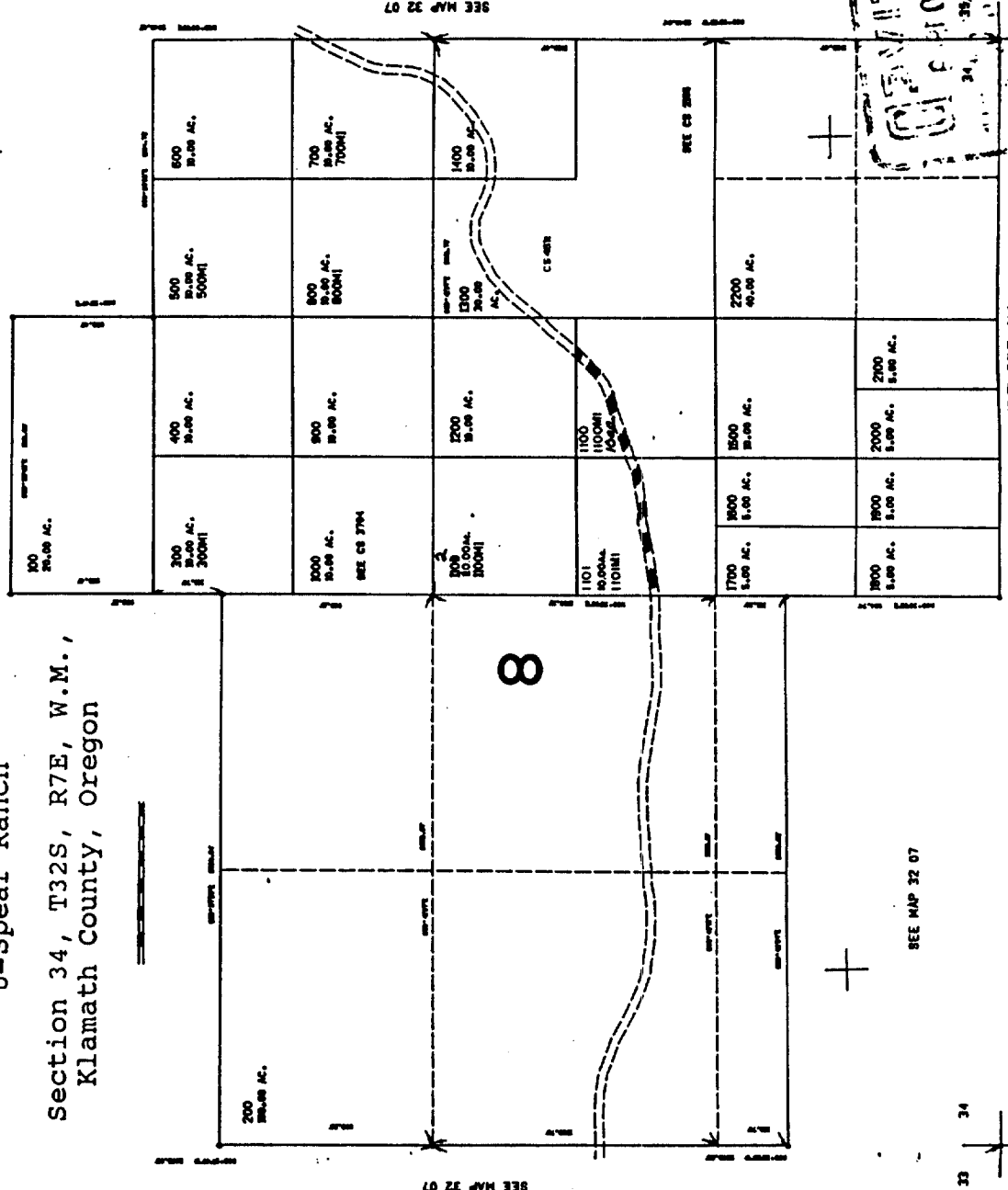

SEE MAP 32 07

SEE MAP 32 07

SEE MAP 32 07



SEE MAP 32 07

State of Oregon, County of Klamath
Recorded 06/12/01, at 11:10 a. m.
In Vol. M01 Page 27732
Linda Smith,
County Clerk Fee \$ 21.00