

'01 JUL 13 PM1:45

Vol. M01 Page 34218



**Collins  
Products LLC**

P.O. Box 16 • 6410 Highway 66 • Klamath Falls, OR 97601  
Phone (541) 884-2241 • Fax (541) 882-8871

## **NOTICE OF LAND DISPOSAL SITE CLOSURE**

**Reference ORS 459.268**

This document is to record the presents of an Industrial landfill located at the Collins Products, L.L.C. operating facility. The mill site was purchase from Weyerhaeuser Company in September of 1996. The landfill is located just north of the Klamath River at about river mile 249. A complete legal description and sketch is attached. The landfill was originally placed into operation in 1979. The landfill received primarily wood waste from the mill site and sort yard, and lesser amounts of fly ash generated from the hog fuel boilers, construction and demolition debris, maintenance activity waste and general plant clean-up waste. It occupies about 23 acres with an average depth of 50 feet of waste material. The site was closed with a final cap applied in the fall of 2000.

OC  
✓36 At: Ted DeVore

OWNERS

DENNIS ENSOR O.L.S., C.W.R.E.  
SANDIE ENSOR

**TRU SURVEYING, INC. LINE**

2333 SUMMERS LANE  
KLAMATH FALLS, OREGON 97603  
PHONE: (541) 884-3691

34219

JOHN HEATON L.S.I.T.  
CHAD ENSOR L.S.I.T.

JULY 02, 2001

**LEGAL DESCRIPTION OF LAND FILL AREA**

SITUATED IN THE N1/2 S1/2 OF SECTION 18, T39S, R9EWM, KLAMATH COUNTY, OREGON, BEING AN AREA BOUNDED BY THE COURSES MORE PARTICULARLY DESCRIBED AS FOLLOWS:

BEGINNING AT A POINT FROM WHICH THE NE1/16 CORNER OF SECTION 18 BEARS S17°20'02"W 1788.17 FEET; THENCE S41°15'51"W 127.10, S58°56'35"W 299.39 FEET, S54°05'07"W 282.02 FEET, S40°41'34"W 182.29 FEET, S52°01'26"W 26.10 FEET, N52°40'18"W 35.48 FEET, N84°58'29"W 94.58 FEET, N87°30'34"W 109.72 FEET, S82°48'03"W 96.98 FEET, N77°33'13"W 35.06 FEET, N24°54'43"W 27.08 FEET, N58°40'34"W 37.07 FEET, S80°07'27"W 38.02 FEET, N35°20'14"W 270.54 FEET, N37°13'27"W 174.30 FEET, N39°09'45"W 69.93 FEET, N46°21'52"W 102.54 FEET, N51°30'17"W 52.87 FEET, N62°02'23"W 45.09 FEET, N07°58'44"E 48.66 FEET, N62°24'14"E 50.29 FEET, N40°10'32"E 33.36 FEET, N26°09'10"E 138.98 FEET, N24°59'26"E 143.59 FEET, S89°48'00"E 75.30 FEET, S83°03'39"E 144.76 FEET, S79°34'09"E 155.96 FEET, N88°56'08"E 147.33 FEET, N84°28'12"E 250.50 FEET, N87°13'33"E 222.51 FEET, S67°40'35"E 110.04 FEET, S61°09'20"E 105.39 FEET, S54°52'23"E 103.04 FEET, S50°00'55"E 91.58 FEET, S27°27'39"E 104.85 FEET, S21°23'52"E 81.44 FEET, TO THE POINT OF BEGINNING, CONTAINING 23.66 ACRES, MORE OR LESS.

*Dennis A. Ensor*  
DENNIS A. ENSOR O.L.S. 2442

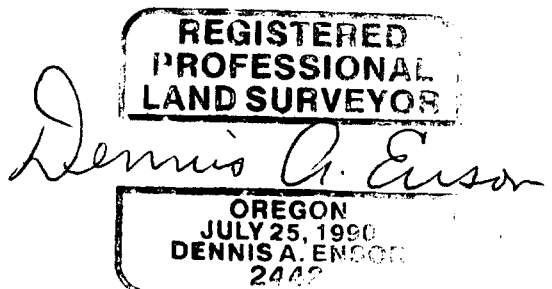

EXPIRES 12/31/01

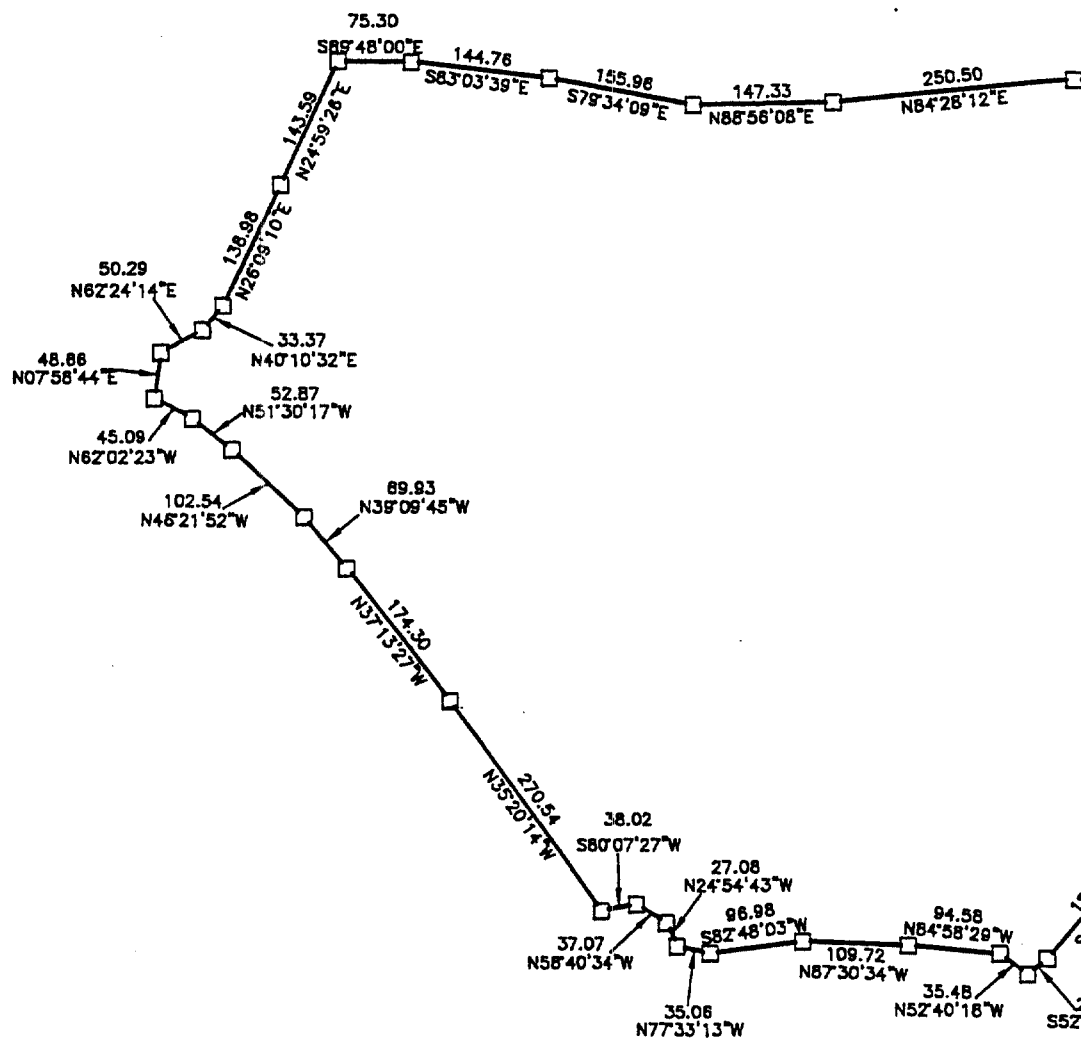
SKETCH TO ACCOMPANY  
OF LAND

# LEGAL DESCRIPTION FILL

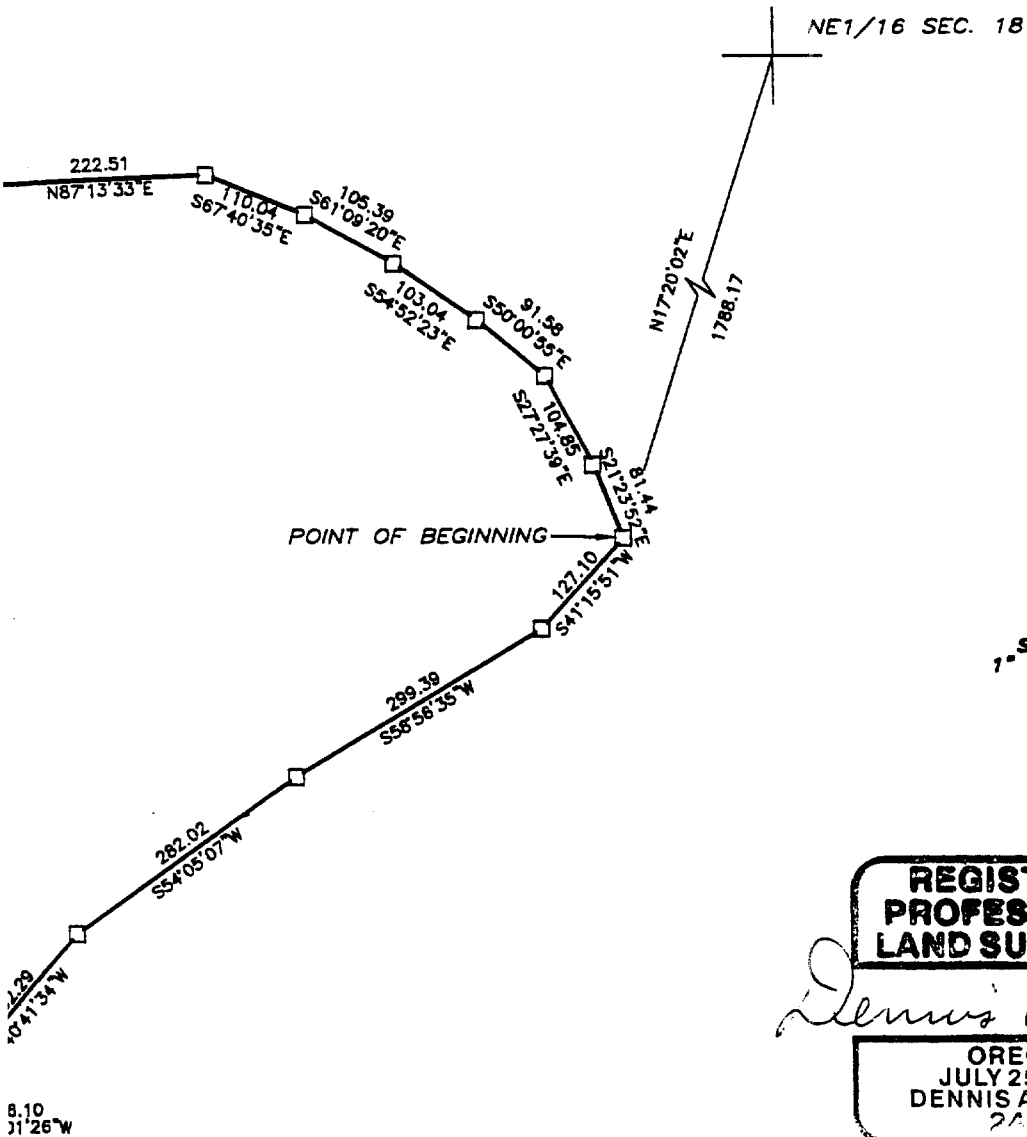

**REGISTERED  
PROFESSIONAL  
LAND SURVEYOR**

*Dennis A. Enos*

OREGON  
JULY 25, 1991  
DENNIS A. ENOS  
2445

TRU-LINE SURVEYING, INC.  
2333 SUMMERS LANE  
KLAMATH FALLS, OREGON 97603

State of Oregon, County of Klamath  
Recorded 07/13/01 at 1:45 p. m.  
In Vol. M01 Page 34218  
Linda Smith,  
County Clerk Fees 36.00