

When recorded, return to:

'01 SEP 24 PM 3:38

PG&E GTN Land Department
1400 SW Fifth Avenue, Suite 900
Portland, OR 97201

Route ID: O-KL- 2100

Vol M01 Page 48554

AMENDMENT

WHEREAS, Weyerhaeuser Company, predecessor in interest to **COLLINS PRODUCTS LLC**, hereinafter called first party, and **PG&E GAS TRANSMISSION, NORTHWEST CORPORATION**, a California corporation, hereinafter called second party, entered into that certain Right of Way Easement dated April 28, 1995 and recorded in Vol. M95 at Page 18887 of Official Records of Klamath County, Oregon; and second party subsequently filed Notice of Location dated November 5, 1996 in Vol. M96 at Page 36396 of Official Records of Klamath County, Oregon to further define the location of the strip described in said Right of Way Easement;

WHEREAS, second party proposed to change the location of a portion of the strip described in the above referenced Notice of Location and to add facilities as in Exhibits G & H, attached;

NOW THEREFORE, in consideration of value paid by second party, the adequacy and receipt of which are hereby acknowledged, it is agreed between the parties that the description of the parcel be amended by adding the following:

See attached Exhibit G & H

Tax Lot K 390901800-01000

All other terms and conditions of the above referenced Right of Way Easement shall remain the same. The provisions herein granted shall inure to the benefit of and bind the heirs, successors, and assigns of the respective parties hereto, and all covenants shall apply to and run with the land.

IN WITNESS WHEREOF the parties have executed these presents this 26TH day of July, 2001.

COLLINS PRODUCTS LLC

PG&E GAS TRANSMISSION,
NORTHWEST CORPORATION

By: Dale A. Slate
Dale A. Slate
Vice President

By: John D. Cassady
John D. Cassady
Manager
Environmental and Land

PG&E Gas Transmission, Northwest Corporation is not the same company as Pacific Gas and Electric Company, the utility; PG&E Gas Transmission, Northwest Corporation is not regulated by the California Public Utilities Commission; and you do not have to buy PG&E Gas Transmission, Northwest's Corporation products in order to continue to receive quality regulated services from the utility.

26
46 Cash

RF Rob Latimer

STATE OF OREGON §
 COUNTY OF KLAMATH §

On this 24th day of July, 2001, before me appeared Dale A. Slate, Vice President, personally known to me to be the person(s) whose name(s) is/are subscribed to the within instrument and acknowledge to me that he/she/they executed the same in his/her/their authorized capacity(ies), and that by his/her/their signature(s) on the instrument the person(s), or the entity upon behalf of which the person(s) acted, executed the instrument.

IN WITNESS WHEREOF, I have hereunto set my hand and affixed my official seal the day and year in this Certificate first above written.



Catherine Gray
 NOTARY PUBLIC
 My Commission Expires: 5/6/04

STATE OF Oregon §
 COUNTY OF Multnomah §

PG&E Gas Transmission,
Northwest Corporation

On this 6 day of August, 2001, before me appeared John D. Cassady, to me personally known, who being duly sworn, did say that he, the said John D. Cassady is the Manager of Environmental and Land of North Baja Pipeline, LLC, the within named limited liability company, and that the said instrument was signed in behalf of the said company by authority of its Board of Directors, and John D. Cassady acknowledges said instrument to be the free act and deed of said limited liability company.

corporation

IN WITNESS WHEREOF, I have hereunto set my hand and affixed my official seal the day and year in this Certificate first above written.

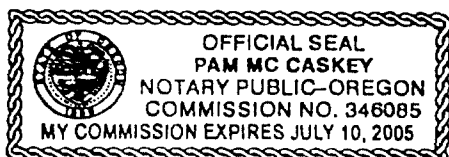

Pam McCaskey
 NOTARY PUBLIC
 My Commission Expires: 7-10-2005

KLAMATH EXPANSION PROJECT**EXHIBIT G
GAS METER STATION EXPANSION**

AN EASEMENT SITUATED IN THE SOUTHWEST ONE-QUARTER OF SECTION 18, TOWNSHIP 39 SOUTH, RANGE 9 EAST OF THE WILLAMETTE MERIDIAN, KLAMATH COUNTY, OREGON. SAID EASEMENT IS DESCRIBED WITH REFERENCE TO THE KLAMATH COGENERATION PLANT COORDINATE SYSTEM WHICH IS ROTATED 2°46'12" FROM THE OREGON STATE PLANE COORDINATE SYSTEM, SOUTH ZONE (NAD83/91), BEING MORE PARTICULARLY DESCRIBED AS FOLLOWS:

COMMENCING AT THE CENTER ONE-QUARTER CORNER OF SAID SECTION 18, EVIDENCED BY A 2" IRON PIPE; THENCE SOUTH 38°45'48" WEST, 1728.24 FEET TO A POINT ON THE SOUTHERLY BOUNDARY OF THE EXISTING PG&E METER STATION AND THE TRUE POINT OF BEGINNING; THENCE LEAVING SAID SOUTHERLY LINE SOUTH 05°22'50" EAST, 40.00 FEET; THENCE SOUTH 84°37'10" EAST, 95.00 FEET; THENCE NORTH 05°22'50" WEST, 40.00 FEET TO A POINT ON SAID SOUTHERLY BOUNDARY OF THE EXISTING PG&E METER STATION; THENCE ALONG SAID SOUTHERLY LINE NORTH 84°37'10" EAST, 95.00 FEET TO THE TRUE POINT OF BEGINNING.

SAID EASEMENT CONTAINS 3800 SQUARE FEET, MORE OR LESS.

SEE ATTACHED EXHIBIT "G-1".

SOUTHWEST 1/4 OF SECTION 18, T 39 S, R 9 E OF THE
WILLAMETTE MERIDIAN, KLAMATH COUNTY, OREGON

48557

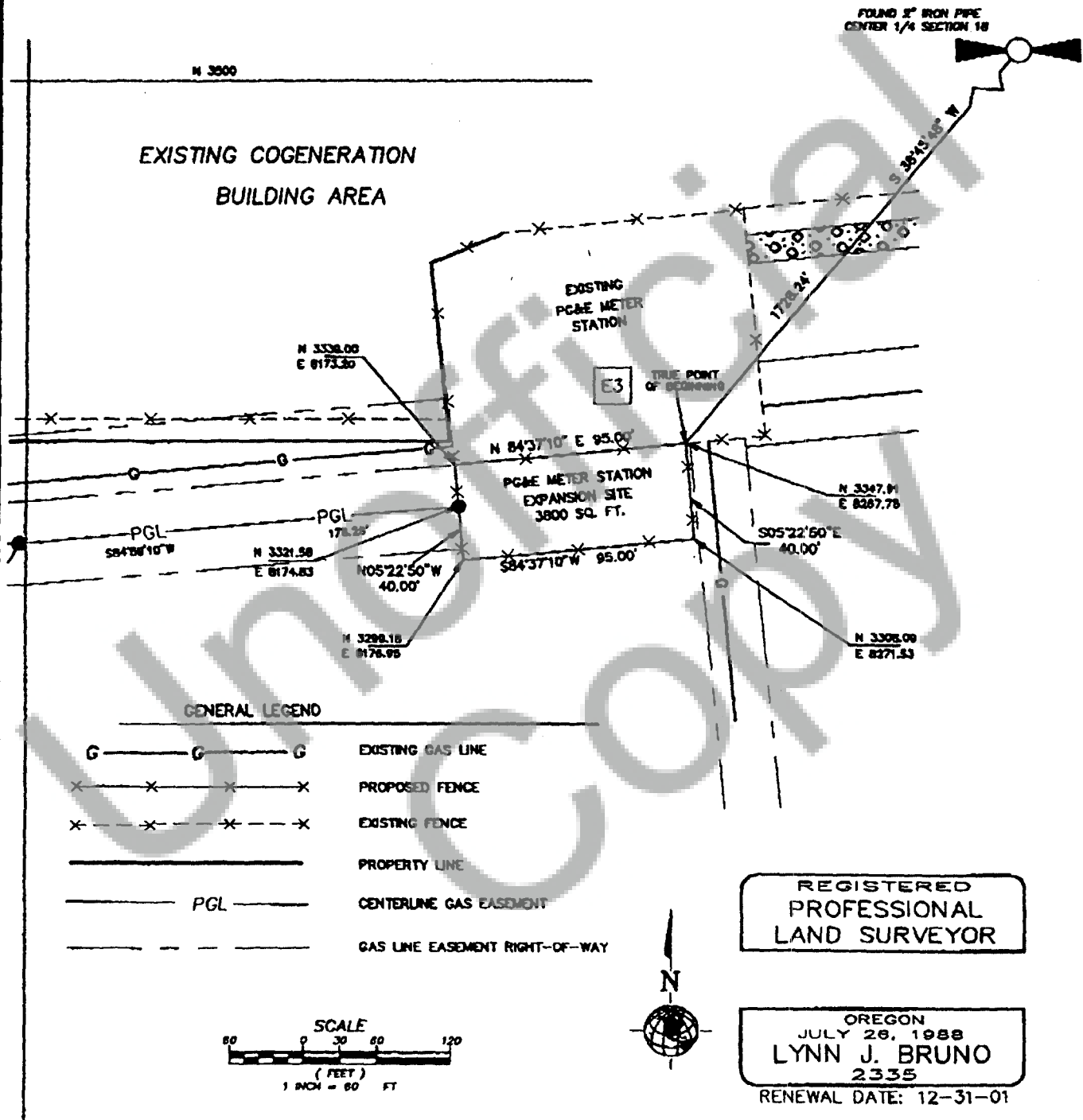

DRAWN BY: <u>TPF</u>		CHECKED BY: _____		
LAST EDIT: <u>6/27/01</u>		APPROVED BY: _____		
PLOT DATE: <u>6/27/01</u>				
DATE	BY	REV	REVISION	CK'D/APP'R



**PG&E GAS TRANSMISSION NORTHWEST'S
GAS METER STATION EXPANSION
KLAMATH EXPANSION PROJECT
EXHIBIT MAP 'G-1'**

KLAMATH COUNTY

SCALE: 1" = 60'

PROJECT NO. 825523.001

DRAWING FILE NAME: PGEMET85.DWG

1 SHEET

KLAMATH EXPANSION PROJECT**EXHIBIT "H"
PG&E GAS LINE EASEMENT**

AN EASEMENT 35 FEET WIDE OVER AND ACROSS THE SOUTHWEST ONE-QUARTER OF SECTION 18, TOWNSHIP 39 SOUTH, RANGE 9 EAST OF THE WILLAMETTE MERIDIAN, KLAMATH COUNTY, OREGON. THE BOUNDARIES OF SAID EASEMENT LIE 17.50 FEET EACH SIDE OF, AND PARALLEL WITH THE CENTERLINE AND ARE TO BE EXTENDED OR SHORTENED TO TERMINATE AT THE PG&E METER STATION ON THE EAST END AND AT THE KLAMATH EXPANSION LEASE PARCEL ON THE WEST END. THE CENTERLINE IS DESCRIBED WITH REFERENCE TO THE KLAMATH COGENERATION PLANT COORDINATE SYSTEM WHICH IS ROTATED 2°46'12" FROM THE OREGON STATE PLANE COORDINATE SYSTEM, SOUTH ZONE (NAD83/91), SAID CENTERLINE BEING MORE PARTICULARLY DESCRIBED AS FOLLOWS:

COMMENCING AT THE CENTER ONE-QUARTER OF SAID SECTION 18, EVIDENCED BY A 2" IRON PIPE; THENCE SOUTH 40°32'18" WEST, 1807.83 TO A POINT ON THE WESTERLY BOUNDARY OF THE PG&E METER STATION EXPANSION SITE AND THE TRUE POINT OF BEGINNING; THENCE LEAVING SAID WESTERLY BOUNDARY SOUTH 84°59'10" WEST, 178.26 FEET; THENCE NORTH 89°42'10" WEST, 834.26 FEET TO A POINT ON THE EAST BOUNDARY OF THE KLAMATH EXPANSION LEASE PARCEL, SAID POINT BEARS NORTH 00°00'00" WEST, 330.33 FEET FROM THE SOUTHEAST CORNER OF SAID PARCEL AND IS THE TERMINUS OF THIS EASEMENT.

SAID EASEMENT CONTAINS 35,439 SQUARE FEET, MORE OR LESS.

SEE ATTACHED EXHIBIT MAP "H-1".

SOUTHWEST 1/4 OF SECTION 18, T 39 S, R 9 E OF THE
WILLAMETTE MERIDIAN, KLAMATH COUNTY, OREGON

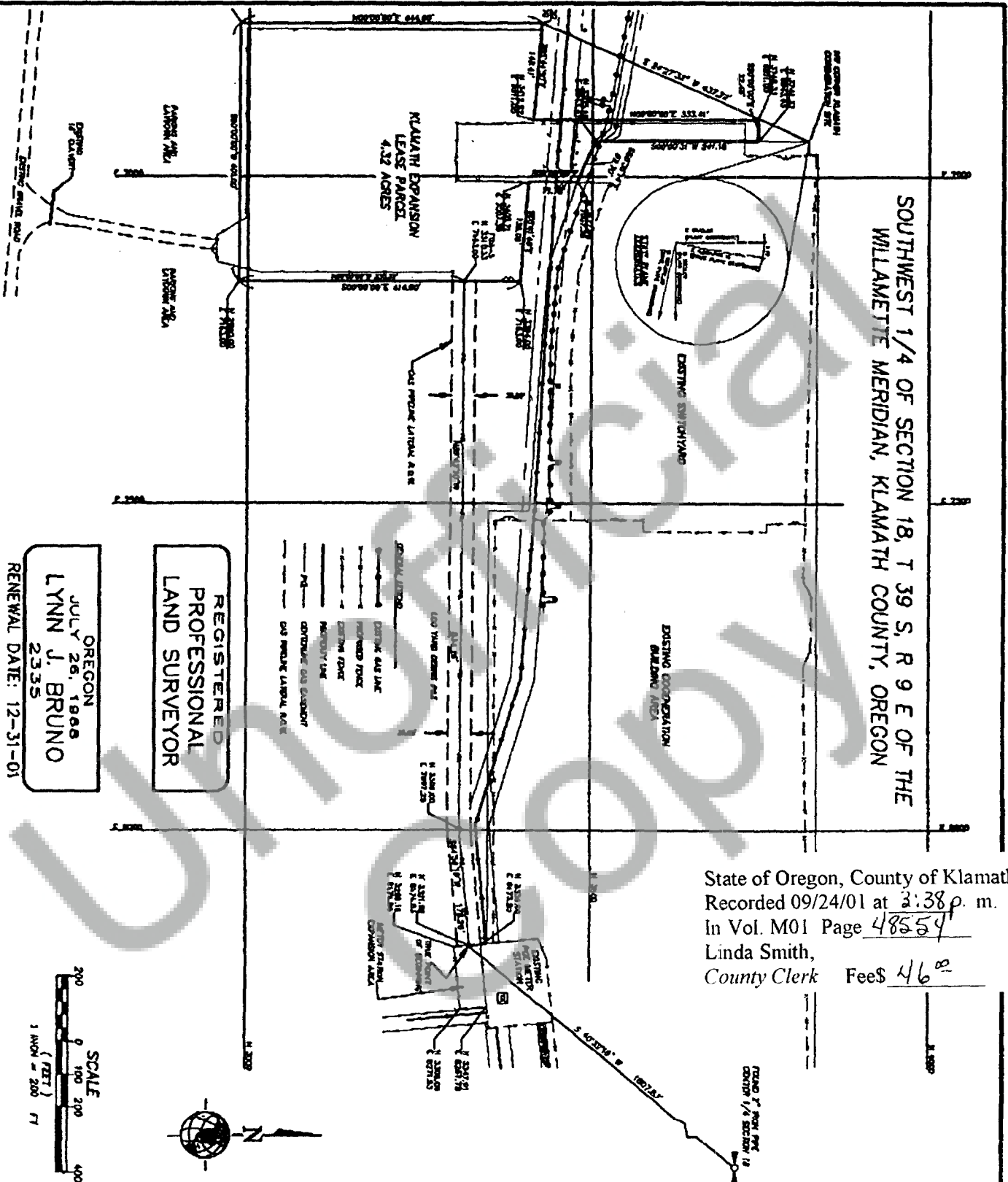

State of Oregon, County of Klamath
Recorded 09/24/01 at 2:38 p. m.
In Vol. M01 Page 48554
Linda Smith,
County Clerk Fee \$ 46⁰⁰

DRAWN BY:	TPF	CHECKED BY:	
LAST EDIT:	6/27/01	APPROVED BY:	
DATE	BY	REVISION	CK'D APPR



**PG&E GAS TRANSMISSION NORTHWEST'S
GAS LINE EASEMENT
KLAMATH EXPANSION PROJECT
EXHIBIT MAP 'H-1'**

KLAMATH COUNTY

SCALE:
1"=200'

PROJECT NO.
825523.001

DRAWING FILE NAME:
PGEAS85.DWG

OREGON

1 SHEET