

'01 DEC 14 AM 10:48

M-690BA

UNITED STATES
DEPARTMENT OF THE INTERIOR
BUREAU OF LAND MANAGEMENT
SPLIT ASSIGNMENT OF RIGHT-OF-WAY

(43 CFR Part 2812)

Title V, P.L. 94-579; 90 Stat 2743

State of Oregon, County of Klamath

Recorded 12/14/01 10:48aVol M01, Pg 63961-78

Linda Smith, County Clerk

Fee \$ 106⁰⁰ # of Pgs 18Assignor

NAME: Larry D. Olson,
an individual

ADDRESS: 700 Port Avenue
St. Helens, Oregon 97501

Assignee

Wasser and Winters Company,
an Washington Corporation

P.O. Box 396
Longview, Washington 98632

SPLIT ASSIGNMENT OF O&C LOGGING ROAD RIGHT-OF-WAY PERMIT L/M-690B

WHEREAS, UNITED STATES OF AMERICA and the WEYERHAEUSER COMPANY OF WASHINGTON hereto entered into Right-of-Way and Road Use Agreement No. M-690, on June 19, 1963, which Agreement is recorded in Volume 547, Page 588 in the Deed Records of Jackson County, Oregon, and in Volume 346, Page 367 in the Deed Records of Klamath County, Oregon, and the United States executed O&C Logging Road Right-of-Way Permit, No. M-690, for the purpose of access to and the removal of timber and other forest products owned or controlled by the Weyerhaeuser Company, and Agreement and Permit were amended by instruments numbered 1 through 12:

WHEREAS, a portion of said Permit was transferred and assigned to Divide Resources, Inc. on January 3, 1997, for the purpose of access to and the removal of timber and other forest products owned or controlled by Divide Resources, Inc., and Agreement and Permit were amended by instrument numbered 1, and

WHEREAS, said Permit was transferred and assigned to Roseburg Resources Company on October 5, 1998, for the purpose of access to and the removal of timber and other forest products owned or controlled by Roseburg Resources Company, and

WHEREAS, said Permit was transferred and assigned to Larry D. Olson on December 10, 1999, for the purpose of access to and the removal of timber and other forest products owned or controlled by Larry D. Olson, and said Agreement and Permit were amended by instruments numbered 2 through 3.

WHEREAS, Wasser and Winters Company has acquired certain lands owned or controlled by Larry D. Olson, and

WHEREAS, certain of the rights granted by the United States of America under Road Use Agreement and O&C Logging Road Right-of-Way Permit L/M-690B are needed by Wasser and Winters Company for the management and removal of timber and other forest products from said lands.

NOW, THEREFORE, Larry D. Olson, hereinafter referred to as Assignor, for and in consideration of the sum of One Dollar (\$1.00) and other valuable consideration, hereby assigns, transfers, and sets over to the Wasser and Winters Company, hereinafter referred to as Assignee, the following rights and interests provided for in O&C Logging Road Right-of-Way Permit, L/M-690B, together with the related duties and obligations imposed by said permit:

permit:

- 1) All of Assignor's privileges and rights as they relate to rights-of-way, the right to use existing roads, structures, other improvements, rights-of-way over land owned and/or controlled by the United States described in Schedule 1A and 1B, attached hereto and made a part hereof.
- 2) Assignee shall be responsible for all those rights, duties, responsibilities, and obligations under O&C Logging Road Right-of-Way Permit, L/M-690B, as they relate to the lands transferred from the Assignor to Assignee as described in Schedule 2, attached hereto and made a part hereof.
- 3) Wasser and Winters Company shall be liable for their proportionate deficit share through the Split Assignment previously established on roads owned or controlled by the United States as designated and in the amounts shown on Attachment A, and also the United States shall be liable for those deficits established on roads owned and controlled by Wasser and Winters Company also shown on Attachment A, attached hereto and made a part hereof.
- 4) Henceforth, Assignee's portion of said O&C Logging Road Right-of-Way Permit L/M-690B shall be designated as M-690BA.
- 5) The existing lands or roads are parts and/or parcels controlled or owned by each party are shown on the map as attached Exhibit B-1.
- 6) While certain rights and privileges have been assigned, transferred and set over, the duties and obligations arising out of these rights and privileges assigned herein shall be the several and separate obligation of Wasser and Winters Company. The failure by Assignee to comply with any regulation or to perform any obligation or duty under O&C Logging Road Right-of-Way Permit, M-690BC shall not constitute a default by the Assignor nor be the cause for termination of Assignor's rights or privileges.

LARRY D. OLSON,
an Individual

BY: Larry D. Olson

TITLE: Owner

ATTEST: Ron Berg

TITLE: Vice Pres

Date: 11-5-2001

LARRY D. OLSON ACKNOWLEDGMENT

STATE OF WASHINGTON)
COUNTY OF COWLITZ) ss

On the 5th day of Nov., 2001, personally came before me, a notary public in and for said County and State, the within named Larry Olson to me personally known to be the seller a individual that executed the foregoing instrument, and acknowledged the instrument to be the free and voluntary act and deed, for the uses and purposes therein mentioned and on oath stated they are authorized to execute said instrument.

Given under my hand and official seal the day and year last above written.

My commission expires:

4/30/03

(SEAL)

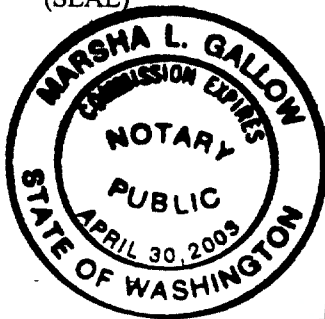

Marsha L. Gallow
Notary public in and for the

State of WASHINGTON

Residing at Castle Rock

UNITED STATES
DEPARTMENT OF THE INTERIOR
BUREAU OF LAND MANAGEMENT

☒ Schedule 1a - United States Lands
☐ Schedule 2 - Permittee Lands

RIGHT-OF-WAY LAND DESCRIPTION

This schedule to be attached to
Right-of-Way Number M-690BA

Permittee Name:

WASSER & WINTERS COMPANY

Meridian:

Willamette

County:

Jackson

TOWNSHIP	RANGE	SECTION	SUBDIVISION	PERIOD OF TIME
T. 37 S.	R. 3 E.	SEC. 18	S½NE¼, E½SW¼, SE¼	Perpetual
		SEC. 19	E½, E½W½	"
		SEC. 20	SW¼SW¼	"
		SEC. 29	W½W½	"
		SEC. 30	E½ W½	"
		SEC. 31	N½NE¼, NE¼NW¼	"
		SEC. 32	SE¼SW¼	"
T. 38 S.	R. 3 E.	SEC. 5	N½, N½S½, SE¼SW¼, S½SE¼	"
		SEC. 8	N½S½	"
		SEC. 9	W½	"
		SEC. 13	N½, SW¼, N½SE¼, SW¼SE¼	"
		SEC. 17	ALL	"
		SEC. 19	SE¼SE¼	"
		SEC. 20	S½SW¼	"
		SEC. 22	SE¼	"
		SEC. 23	W½NW¼, NW¼SW¼	"
		SEC. 27	ALL	"
		SEC. 29	ALL	"
		SEC. 32	NE¼NE¼	"
		SEC. 33	N½	"
		SEC. 34	NW¼, E½SW¼, SE¼	"
T. 38 S.	R. 4 E.	SEC. 19	S½N½, S½	"
		SEC. 25	SE¼	"
		SEC. 26	E½	"
		SEC. 29	ALL	"
		SEC. 32	N½NE¼, E½SE¼	"
		SEC. 33	N½N½	"
		SEC. 34	SE¼NE¼, E½NW¼	"
		SEC. 35	N½	"
T. 39 S.	R. 3 E.	SEC. 1	W½SE¼, SE¼SE¼	"
		SEC. 3	N½NE¼, SE¼NE¼, S½SW¼, NE¼SE¼, S½SE¼	"
		SEC. 8	SE¼	"
		SEC. 9	ALL	"
		SEC. 11	ALL	"
		SEC. 13	ALL	"
		SEC. 14	S½	"
		SEC. 15	S½NE¼, W½NW¼, E½SW¼, SE¼	"
		SEC. 17	N½NE¼, SE¼NE¼	"
		SEC. 21	E½	"
		SEC. 25	N½, N½S½, SW¼SW¼	"
		SEC. 26	E½	"
		SEC. 27	W½	"
		SEC. 28	NE¼, W½SW¼, SE¼SW¼, SE¼SE¼	"
		SEC. 34	ALL	"
		SEC. 35	N½, SW¼, SE¼SE¼	"

UNITED STATES
DEPARTMENT OF THE INTERIOR
BUREAU OF LAND MANAGEMENT

☒ Schedule 1a - United States Lands
☐ Schedule 2 - Permittee Lands

RIGHT-OF-WAY LAND DESCRIPTION

This schedule to be attached to
Right-of-Way Number M-690BA

Permittee Name:

WASSER & WINTERS COMPANY

Meridian:

Willamette

County:

Jackson

TOWNSHIP	RANGE	SECTION	SUBDIVISION	PERIOD OF TIME
T. 39 S.	R. 4 E.	SEC. 6	SW $\frac{1}{4}$ NE $\frac{1}{4}$, SW $\frac{1}{4}$ NW $\frac{1}{4}$, S $\frac{1}{2}$	"
		SEC. 7	ALL	"
		SEC. 19	ALL	"
T. 40 S.,	R. 3 E.	SEC. 1	N $\frac{1}{2}$, NE $\frac{1}{4}$ SW $\frac{1}{4}$, S $\frac{1}{2}$ SE $\frac{1}{4}$	"
		SEC. 11	N $\frac{1}{2}$ NW $\frac{1}{4}$, SE $\frac{1}{4}$	"
		SEC. 13	NE $\frac{1}{4}$, SE $\frac{1}{4}$ NW $\frac{1}{4}$, S $\frac{1}{2}$	"
		SEC. 15	S $\frac{1}{2}$ SE $\frac{1}{4}$	"
		SEC. 23	ALL	"
		SEC. 25	ALL	"
T. 40 S.	R. 4 E.	SEC. 7	LOTS 3 & 4, NE $\frac{1}{4}$, NE $\frac{1}{4}$ NW $\frac{1}{4}$, SE $\frac{1}{4}$ SW $\frac{1}{4}$, NE $\frac{1}{4}$ SE $\frac{1}{4}$, S $\frac{1}{2}$ SE $\frac{1}{4}$	"
		SEC. 17	W $\frac{1}{2}$ NW $\frac{1}{4}$, S $\frac{1}{2}$	"
		SEC. 19	ALL	"
		SEC. 21	N $\frac{1}{2}$, W $\frac{1}{2}$ SW $\frac{1}{4}$, NE $\frac{1}{4}$ SE $\frac{1}{4}$	"
		SEC. 23	ALL	"
		SEC. 30	NE $\frac{1}{4}$ NE $\frac{1}{4}$, W $\frac{1}{2}$ SE $\frac{1}{4}$	"

UNITED STATES
DEPARTMENT OF THE INTERIOR
BUREAU OF LAND MANAGEMENT

X Schedule 1a - United States Lands
— Schedule 2 - Permittee Lands

RIGHT-OF-WAY LAND DESCRIPTION

This schedule to be attached to
Right-of-Way Number M-690BA

Permittee Name:

WASSER & WINTERS COMPANY

Meridian:

Willamette

County:

Klamath

TOWNSHIP	RANGE	SECTION	SUBDIVISION	PERIOD OF TIME
T. 38 S.	R. 5 E.	SEC. 14	NW ¼ NW ¼	Perpetual
		SEC. 15	ALL	"
		SEC. 17	ALL	"
		SEC. 18	S ½ NE ¼, N ½ SE ¼, SE ¼ SE ¼	"
		SEC. 20	ALL	"
		SEC. 21	ALL	"
		SEC. 23	LOT 1, 2, 3 & 4, SW ¼ NE ¼, S ½ NW ¼, S ½	"
		SEC. 24	NE ¼ SE ¼	"
		SEC. 25	ALL	"
		SEC. 26	NW ¼, S ½	"
		SEC. 27	ALL	"
		SEC. 28	ALL	"
		SEC. 29	ALL	"
		SEC. 30	ALL	"
		SEC. 36	N ½ N ½	"
T. 38 S.	R. 6 E.	SEC. 19	W ½	"
		SEC. 30	NW ¼, SE ¼	"
		SEC. 33	S ½ SW ¼, SW ¼ SE ¼	"
T. 39 S.	R. 6 E.	SEC. 3	SW ¼ NW ¼, W ½ SW ¼,	"
		SEC. 4	NE ¼	"
		SEC. 5	NE ¼ NE ¼	"
		SEC. 10	SW ¼ NE ¼	"
		SEC. 14	SW ¼ NE ¼, SE ¼ NW ¼, E ½ SE ¼	"
		SEC. 23	E ½ NE ¼	"
		SEC. 24	W ½ NW ¼, N ½ SW ¼, SE ¼ SW ¼	"
		SEC. 25	NW ¼ NE ¼, S ½ NE ¼	"
T. 39 S.	R. 7 E.	SEC. 30	SW ¼ NW ¼, N ½ SW ¼, SE ¼ SW ¼	"
		SEC. 31	NW ¼ NE ¼, NE ¼ NW ¼	"

UNITED STATES
DEPARTMENT OF THE INTERIOR
BUREAU OF LAND MANAGEMENT

☒ Schedule 1b - United States Lands
☐ Schedule 2 - Permittee Lands

RIGHT-OF-WAY LAND DESCRIPTION

This schedule to be attached to Right-of-Way
Number M-690BA

Permittee Name:

WASSER & WINTERS COMPANY

Meridian:

Willamette

County:

Jackson

The rights-of-way acquired by the United States over the following described land as recorded in the Records of Jackson County as follows:

<u>TOWNSHIP</u>	<u>RANGE</u>	<u>SEC.</u>	<u>RE-M-#</u>	<u>SUBDIVISION</u>	<u>PERIOD OF TIME</u>
T. 37 S.	R. 3 E.	Sec. 18 Sec. 30 Sec. 32	RE-M-415 RE-M-208 RE-M-233	SE 1/4 NW 1/4 W 1/2 E 1/2, SE 1/4 SE 1/4 N 1/2 NW 1/4, SE 1/4 NW 1/4, NE 1/4 SW 1/4	Perpetual " "
T. 38 S.	R. 3 E.	Sec. 8 Sec. 11 Sec. 12 Sec. 13	RE-M-456 RE-M-145 RE-M-137 RE-M-140	S 1/2 SW 1/4 SE 1/4 SE 1/4 SW 1/4 SW 1/4 SE 1/4 SE 1/4	" " " "
T. 38 S.	R. 4 E.	Sec. 18 Sec. 19 Sec. 30 Sec. 34 Sec. 34 Sec. 36	RE-M-141 RE-M-141 RE-M-139 RE-M-109 RE-M-138 RE-M-109	SW 1/4 SW 1/4 N 1/2 NW 1/4 E 1/2 NE 1/4 W 1/2 NW 1/4 W 1/2 NE 1/4, NE 1/4 NE 1/4 N 1/2 N 1/2	" " " " " "
T. 39 S.	R. 3 E.	Sec. 2 Sec. 2 Sec. 14 Sec. 25 Sec. 25	RE-M-672 RE-M-673 RE-M-706 RE-M-516 RE-M-864	SW 1/4 SW 1/4 NW 1/4 SW 1/4 N 1/2 NW 1/4, SW 1/4 NW 1/4 SE 1/4 SW 1/4 SE 1/4 SE 1/4	" " " " "
T. 40 S.	R. 3 E.	Sec. 3 Sec. 4 Sec. 12	RE-M-540 RE-M-537 RE-M-571	NW 1/4 NW 1/4 E 1/2 NE 1/4 NE 1/4 NE 1/4, S 1/2 NE 1/4, S 1/2 SW 1/4, SE 1/4	" " "

UNITED STATES
DEPARTMENT OF THE INTERIOR
BUREAU OF LAND MANAGEMENT

☒ Schedule 1b - United States Lands
☐ Schedule 2 - Permittee Lands

RIGHT-OF-WAY LAND DESCRIPTION

This schedule to be attached to
Right-of-Way Number M-690BA

Permittee Name:

WASSER & WINTERS COMPANY

Meridian:

Willamette

County:

Klamath

The rights-of-way acquired by the United States over the following described land as recorded in the Records of Klamath County as follows:

TOWNSHIP	RANGE	SEC.	RE-M-#	SUBDIVISION	PERIOD OF TIME
T. 38 S.	R. 5 E.	SEC. 22	RE-M-108	NW $\frac{1}{4}$ NW $\frac{1}{4}$, NW $\frac{1}{4}$ NE $\frac{1}{4}$, S $\frac{1}{2}$ NE $\frac{1}{4}$	Perpetual
		SEC. 24	RE-M-108	W $\frac{1}{2}$ NW $\frac{1}{4}$, N $\frac{1}{2}$ SW $\frac{1}{4}$, SE $\frac{1}{4}$ SW $\frac{1}{4}$, SW $\frac{1}{4}$ SE $\frac{1}{4}$	"
		SEC. 24	RE-M-92	N $\frac{1}{2}$ SW $\frac{1}{4}$	"
T. 38 S.	R. 6 E.	SEC. 30	RE-M-93	S $\frac{1}{2}$ NE $\frac{1}{4}$	"
		SEC. 32	RE-M-108	SW $\frac{1}{4}$ NW $\frac{1}{4}$, SW $\frac{1}{4}$, SW $\frac{1}{4}$ SE $\frac{1}{4}$	"
T. 39 S.	R. 6 E.	SEC. 3	RE-M-108	LOTS 5, 12, 13 & 14	"
		SEC. 4	RE-M-108	LOTS 3 & 4	"
		SEC. 10	RE-M-108	LOTS 2, 3, 7, 8 & 9	"
		SEC. 11	RE-M-108	W $\frac{1}{2}$ SW $\frac{1}{4}$	"
		SEC. 14	RE-M-108	N $\frac{1}{2}$ NW $\frac{1}{4}$, SE $\frac{1}{4}$ NW $\frac{1}{4}$, NE $\frac{1}{4}$ SW $\frac{1}{4}$, NW $\frac{1}{4}$ SE $\frac{1}{4}$, S $\frac{1}{2}$ SE $\frac{1}{4}$	"
		SEC. 23	RE-M-108	E $\frac{1}{2}$ NE $\frac{1}{4}$	"
		SEC. 24	RE-M-108	W $\frac{1}{2}$ NW $\frac{1}{4}$, N $\frac{1}{2}$ SW $\frac{1}{4}$, SE $\frac{1}{4}$ SW $\frac{1}{4}$, SW $\frac{1}{4}$ SE $\frac{1}{4}$	"
		SEC. 25	RE-M-108	NE $\frac{1}{4}$	"
T. 39 S.	R. 7 W.	SEC. 30	RE-M-108	SW $\frac{1}{4}$ NW $\frac{1}{4}$, N $\frac{1}{2}$ SW $\frac{1}{4}$	"
		SEC. 31	RE-M-108	NW $\frac{1}{4}$ NE $\frac{1}{4}$, NE $\frac{1}{4}$ NW $\frac{1}{4}$	"
		SEC. 31	RE-M-142	SW $\frac{1}{4}$ NE $\frac{1}{4}$	"

UNITED STATES
DEPARTMENT OF THE INTERIOR
BUREAU OF LAND MANAGEMENT

☒

Schedule 1 - United States Lands
Schedule 2 - Permittee Lands

RIGHT-OF-WAY LAND DESCRIPTION

This schedule to be attached to
Right-of-Way Number M-690BA

Permittee Name:

WASSER & WINTERS COMPANY

Meridian:

Willamette

County:

JACKSON

TOWNSHIP	RANGE	SECTION	SUBDIVISION	PERIOD OF TIME
T. 37 S.	3 E.	30	E $\frac{1}{2}$	PERPETUAL
T. 38 S.	3 E.	8 34	S $\frac{1}{2}$ SW $\frac{1}{4}$, SW $\frac{1}{4}$ SE $\frac{1}{4}$, SE $\frac{1}{4}$ SE $\frac{1}{4}$ NE $\frac{1}{4}$	" "
T. 39 S.	3 E.	4 12 24 33 35 36	SE $\frac{1}{4}$ SE $\frac{1}{4}$ ALL ALL NE $\frac{1}{4}$ N $\frac{1}{2}$ SE $\frac{1}{4}$, SW $\frac{1}{4}$ SE $\frac{1}{4}$ ALL	" " " " " "
T. 40 S.	3 E.	13 14	N $\frac{1}{2}$ NW $\frac{1}{4}$, SW $\frac{1}{4}$ NW $\frac{1}{4}$ N $\frac{1}{2}$, N $\frac{1}{2}$ SW $\frac{1}{4}$, SE $\frac{1}{4}$ SW $\frac{1}{4}$, SE $\frac{1}{4}$	" "
T. 40 S.	4 E.	20 30	N $\frac{1}{2}$, SW $\frac{1}{4}$ W $\frac{1}{2}$ NE $\frac{1}{4}$, SE $\frac{1}{4}$ NE $\frac{1}{4}$, FR. NW $\frac{1}{4}$, E $\frac{1}{2}$ SE $\frac{1}{4}$, SW $\frac{1}{4}$	" "

UNITED STATES
DEPARTMENT OF THE INTERIOR
BUREAU OF LAND MANAGEMENT

☒

Schedule 1 - United States Lands
Schedule 2 - Permittee Lands

RIGHT-OF-WAY LAND DESCRIPTION

This schedule to be attached to
Right-of-Way Number M-690BA

Permittee Name:

WASSER & WINTERS COMPANY

Meridian:

Willamette

County:

KLAMATH

TOWNSHIP	RANGE	SECTION	SUBDIVISION	PERIOD OF TIME
T. 38 S.	5 E.	10 16 22 26	E $\frac{1}{2}$ E $\frac{1}{2}$ ALL ALL FR. NE $\frac{1}{4}$	Perpetual " " "

R3E



R4E

R5E

T37S

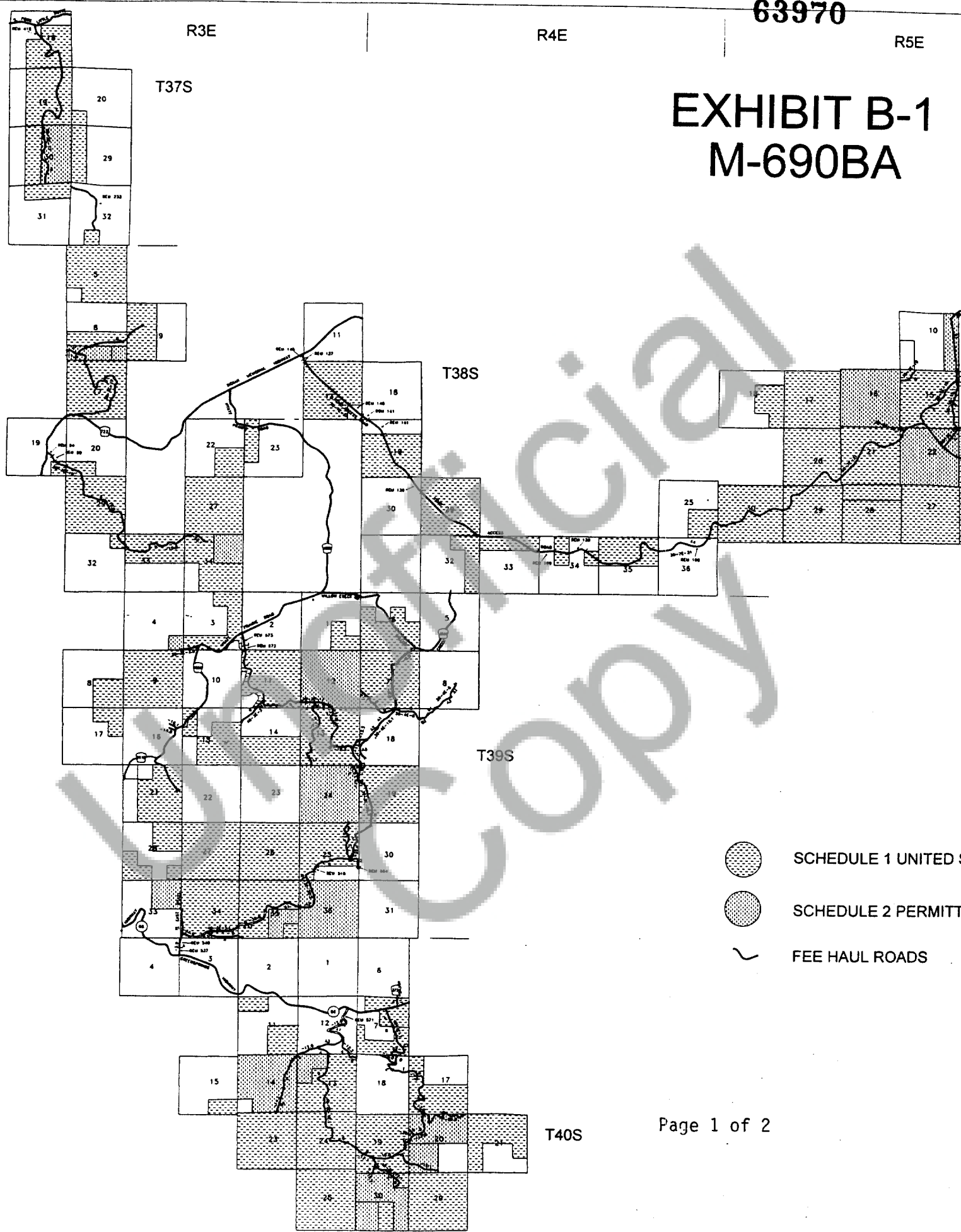
EXHIBIT B-1 M-690BA



-  SCHEDULE 1 UNITED STATES
-  SCHEDULE 2 PERMITTED
-  FEE HAUL ROADS

T40S

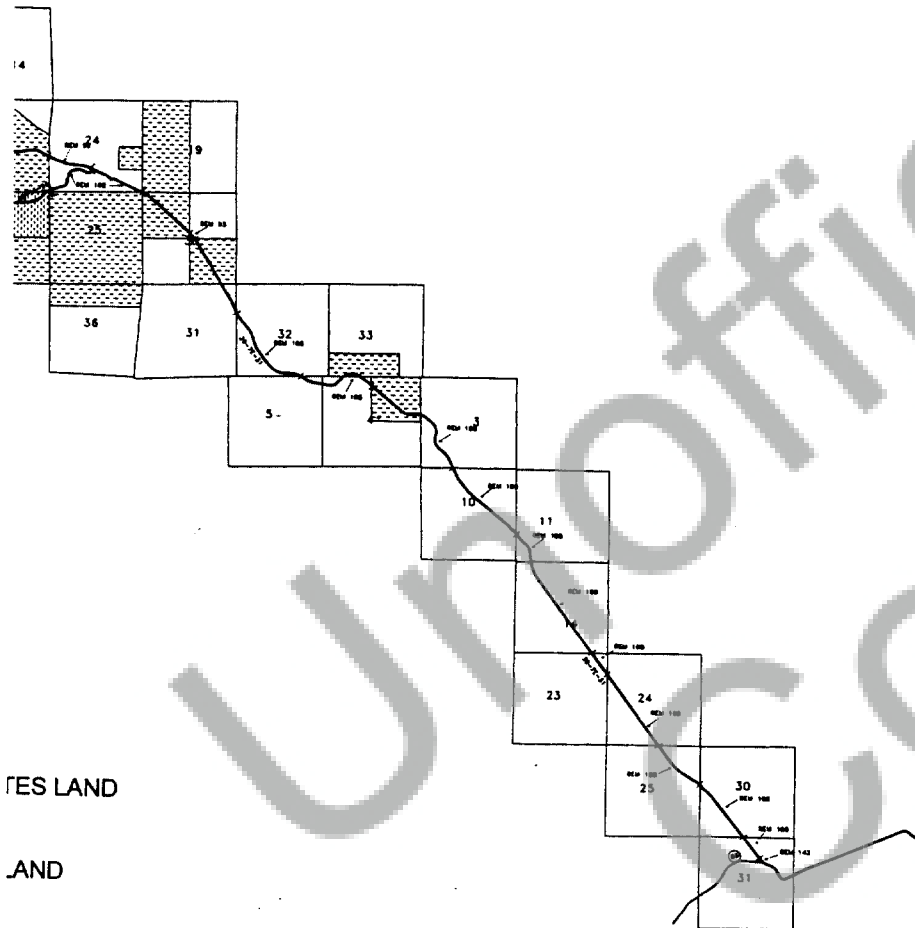
EXHIBIT B-1
M-690BA

ATTACHMENT A M-690BA

DEFICIT SHARES FOR ROADS IDENTIFIED FOR HAUL WITHIN THE PERMIT

ROAD NO.	ROAD NAME	MI	CONSTRUCTION PLAT #	ORIGINAL ROAD CONSTRUCTION	CAPITAL IMPROVEMENT* CONSTRUCTION	BLM DEFICIT SHARE	WASSER & WINTERS DEFICIT SHARE
38-3E-17 E	SODA/CONDE	1.10		BLM			FREE USE
38-3E-17 F		2.70		BLM			FREE USE
37-3E-19.6 A	SODA CK SPUR	0.24	117	PERMITTEE			
38-2E-11 K		0.22		BLM	BLM		FREE USE
38-3E-17 A		2.56		BLM	BLM		FREE USE
38-3E-17 B1		0.23		BLM	BLM		FREE USE
38-3E-17 B2		1.05		BLM	BLM		FREE USE
39-3E-17.2							
38-3E-19 A	BUCK PRAIRIE	2.35		BLM	BLM		FREE USE
38-3E-19 B		1.35		BLM	BLM		FREE USE
38-3E-33.1		0.57	118	PERMITTEE	BLM	FREE USE	FREE USE
39-3E-3 A	TABLE MTN	0.28	14	BLM	BLM		FREE USE
39-3E-11 A	WILDCAT GL	0.89	2	BLM			FREE USE
39-3E-11 B		0.38		PERMITTEE	BLM	FREE USE	FREE USE
39-3E-11 C1		0.34		BLM			
39-3E-11 C2		0.76		BLM			
39-3E-11 D			16	BLM			
39-3E-11 E		0.21	16	BLM			FREE USE
39-3E-13.2 A	BEAVER CK SP	0.17		BLM			FREE USE
39-3E-13.3		0.18		BLM			FREE USE
39-3E-16	CAMPER'S COVE	0.14		BLM			FREE USE
39-3E-16.1	CAMP. COVE SP	0.18		BLM			FREE USE
T.39S.R.3E.SEC 22		0.09	123	PERMITTEE			
39-3E-34 A	E. CHINQUAPIN	0.36		BLM	BLM		FREE USE
T.39S.,R3E.SEC.3 & 4		0.03	122	PERMITTEE			
39-3E-35 A1	E. CHINQUAPIN	0.55		BLM	BLM		FREE USE
39-3E-35.2 A1 & A2	FAIRCHILD SPR.	1.47		BLM	BLM		FREE USE
39-3E-35.2 B		0.97		BLM	BLM		FREE USE
39-3E-35.2 C		0.68		BLM	BLM		FREE USE
39-3E-35.2 D		0.90		BLM	BLM		FREE USE

**ATTACHMENT A
M-690BA**

ROAD NO.	ROAD NAME	MI	CONSTRUCTION PLAT #	ORIGINAL ROAD CONSTRUCTION	CAPITAL IMPROVEMENT* CONSTRUCTION	BLM DEFICIT SHARE	WASSER & WINTERS DEFICIT SHARE
39-4E-5 A1				PERMITTEE	BLM	FREE USE	FREE USE
39-4E-6	YEW SP HKUP	1.38		BLM	BLM		FREE USE
39-4E-7.1 A		0.25		PERMITTEE		FREE USE	
39-4E-7.5 A	IRON KETTLE	0.66		BLM			FREE USE
39-4E-8 A1	CRANE PRAIRIE	0.35		PERMITTEE	BLM	FREE USE	FREE USE
39-4E-8 A2		0.60		PERMITTEE			
39-4E-8 B1		0.19		PERMITTEE			FREE USE
39-4E-8 B2		0.15		PERMITTEE	BLM		FREE USE
39-4E-8 C		0.50		PERMITTEE	BLM	FREE USE	FREE USE
39-4E-8 D		0.20		PERMITTEE	BLM	FREE USE	
39-4E-8 E		0.40		PERMITTEE			FREE USE
39-4E-18.1 A1	WEST LITTLE CHINQUAPIN	0.49		PERMITTEE	BLM	FREE USE	FREE USE
39-4E-18.1 A2		0.28		PERMITTEE	BLM	FREE USE	FREE USE
39-4E-18.1 A3		0.41		PERMITTEE	BLM	FREE USE	FREE USE
39-4E-19.3 A	BEAVER HKUP	0.20	15	BLM			FREE USE
39-4E-19.3 B1		0.14	15	BLM			FREE USE
39-4E-19.3 B2		0.27	15	BLM			FREE USE
39-4E-19.3 C		0.27	15	BLM			FREE USE
39-4E-31.2 A		0.30		BLM		FREE USE	
40-3E-3 A	EAST HYATT LAKE	0.30		BLM			FREE USE
40-3E-3 B1		0.62		BLM			FREE USE
40-3E-3 G		0.38		BLM	BLM		FREE USE
40-3E-3 H		0.21		BLM	BLM		FREE USE
40-3E-3 I		1.48		BLM	BLM		FREE USE
40-3E-3 J		0.27		BLM	BLM		FREE USE
40-3E-3.1 B	TELEPHONE RD.	0.61		BLM	BLM		FREE USE
40-3E-12 A1	MILL CK	1.00		BLM	BLM		FREE USE
40-3E-12 A2		0.51		BLM	BLM		FREE USE
40-3E-12 B		0.34		BLM	BLM		FREE USE

**ATTACHMENT A
M-690BA**

ROAD NO.	ROAD NAME	MI	CONSTRUCTION PLAT #	ORIGINAL ROAD CONSTRUCTION	CAPITAL IMPROVEMENT* CONSTRUCTION	BLM DEFICIT SHARE	WASSER & WINTER DEFICIT SHARE
40-3E-12 C		0.64		PERMITTEE	BLM	FREE USE	FREE USE
40-3E-12.1 A	LINCOLN CK	0.25		BLM	BLM		FREE USE
40-3E-12.1 B		1.10		BLM	BLM		
40-3E-12.1 C		1.07		BLM			
40-3E-12.1 D		0.34	102	PERMITTEE	BLM	FREE USE	FREE USE
40-3E-12.1 E		0.47	102	PERMITTEE	BLM	FREE USE	FREE USE
40-3E-12.1 F		0.08	102	PERMITTEE	PERMITTEE		
40-3E-12.1 G		0.30	102	PERMITTEE	PERMITTEE		
40-3E-12.2 B	MTN. FIR PIT RD.	0.19		BLM			FREE USE
40-3E-14.1 A		0.47	12	BLM			FREE USE
40-4E-6 B		0.13		BLM			FREE USE
40-4E-7 A	KEENE CK	0.29		BLM	BLM		FREE USE
40-4E-7 B		0.18		M1006	BLM		FREE USE CI
40-4E-7 C1		0.34		BLM	BLM		FREE USE
40-4E-7 C2		0.53		BLM			FREE USE
40-4E-7 E		0.10		M1006	BLM		FREE USE CI
40-4E-7 F		0.27		M1006	BLM		FREE USE CI
40-4E-7 G		0.63		BLM	BLM		FREE USE
40-4E-7.1 A	CORRAL CK.	0.15		BLM	PERMITTEE	FREE USE	FREE USE
40-4E-7.1 C		0.30	108	PERMITTEE			FREE USE
40-4E-7.1 D		0.19		PERMITTEE		FREE USE	
40-4E-7.1 E		0.21		PERMITTEE		FREE USE	
40-4E-7.1 F		0.30		PERMITTEE		FREE USE	
40-4E-7.1 G		0.60	41	BLM			FREE USE
40-4E-7.1 H		0.47		PERMITTEE		FREE USE	
40-4E-7.1 I1		0.30		BLM			FREE USE
40-4E-7.1 I2		0.28		BLM	BLM		FREE USE
40-4E-7.1 J1		0.42		BLM	BLM		FREE USE
40-4E-7.1 J2		0.33		BLM			FREE USE
40-4E-7.1 L (L1 - L2)		1.21		BLM			FREE USE

**ATTACHMENT A
M-690BA**

ROAD NO.	ROAD NAME	MI	CONSTRUCTION PLAT #	ORIGINAL ROAD CONSTRUCTION	CAPITAL IMPROVEMENT* CONSTRUCTION	BLM DEFICIT SHARE	WASSER & WINTER DEFICIT SHARE
40-4E-7.1 M		0.09		PERMITTEE		FREE USE	
40-4E-17 A	ROSEBUD MTN	0.65		BLM	BLM		FREE USE
40-4E-17 B		0.61		PERMITTEE	BLM	FREE USE	FREE USE
40-4E-19.0 A		0.41	102	PERMITTEE			
40-4E-19.0 B		0.27	102	PERMITTEE			
40-4E-19.1 A		0.65	102	PERMITTEE			
40-4E-19.1 B		0.08	26	BLM			
40-4E-19.2	BEAVER CK SP	0.14	102	PERMITTEE		FREE USE	
40-4E-20	N ROSEBUD	1.16	131	PERMITTEE		FREE USE	
40-4E-20.4 A	ROSEBUD F SP	0.11	62	BLM			FREE USE
38-5E-10 B	PERMITTEE BUCK LK. SP.	0.39	131	PERMITTEE		FREE USE	
38-5E-15 A	WEST BUCK LAKE	1.10		BLM	BLM		FREE USE
38-5E-15 B1		1.25	114	PERMITTEE		FREE USE	
38-5E-15 B2		0.17	114	PERMITTEE		FREE USE	
38-5E-15.1	BUCK L. CUTOFF	0.89		BLM			FREE USE
38-5E-22 A	BUCK L. HOOKUP	0.40		PERMITTEE		FREE USE	
38-5E-22 B		0.03	103	PERMITTEE		FREE USE	
38-5E-22 D		0.30	104	PERMITTEE		FREE USE	
38-5E-22.1		0.01	105	PERMITTEE			
38-5E-24 A	MINERS CK. RD.	1.04	106	PERMITTEE	BLM	FREE USE	FREE USE

ACCEPTANCE OF ASSIGNMENT

The undersigned, Wasser and Winters Company, a corporation organized under the laws of the State of Washington, hereby accepts the foregoing Partial Assignment of the O&C Logging Road Right-of-Way Permit, L/M-690B and in consideration of the United States approval of such assignment, agrees as follows:

- 1) To assume and perform from and after the date hereof all duties and obligations of Larry D. Olson under the O&C Logging Road Right-of-Way Permit, L/M-690B.
- 2) To comply with and to be bound by the terms and conditions of said O&C Logging Road Right-of-Way Permit, L/M-690B and the applicable regulations of the Department of the Interior in force as of the date of approval of this assignment.

WASSER AND WINTERS COMPANY,
a Washington corporation

BY: Ray D. Winters

TITLE: Pres.

(SEAL)

DATE: 11-5-2001

ATTEST: Ra Berg

TITLE: Vice Pres

DATE: 11-5-2001

CORPORATE ACKNOWLEDGMENT

STATE OF WASHINGTON)

COUNTY OF COWLITZ)

ss:

On this 5th day of Nov., 2001, before me personally appeared Ray D. Winters and Ron Berg to be known to be the President and Vice President of the corporation that executed the foregoing instrument, and acknowledged the instrument to be the free and voluntary act and deed of said corporation, for the uses and purposes therein mentioned and on oath stated that he is authorized to execute said instrument and that the seal affixed is the corporate seal of said corporation.

My commission expires

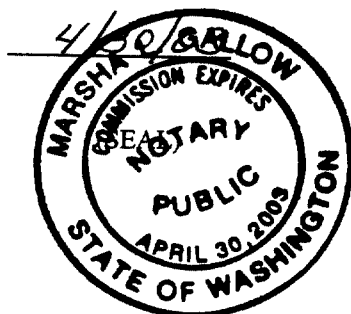

Menda L. Galloway
Notary Public in and for the

State of WASHINGTON

Residing at Castle Rock

APPROVAL OF ASSIGNMENT

Approval of this assignment is not intended to modify or limit the rights of the United States as provided for in the Right-of-Way and Road Use Agreement, L/M-690 and O&C Logging Road Right-of-Way Permit, L/M-690B.

APPROVED BY:

THE UNITED STATES OF AMERICA,
acting by and through its agency,
Department of the Interior,
Bureau of Land Management

BY:

Field Manager, Ashland Resource Area, Medford District

11-07-01
Date

Field Manager, Klamath Falls Resource Area, Lakeview District

11-28-01
Date

63978

LAKEVIEW DISTRICT ACKNOWLEDGMENT

STATE OF)
) ss:
 COUNTY OF)

On this 28th day of November, 2001, before me personally appeared Teresa A. Raml who, being duly sworn, did say that he/she is the Field Manager, of the Klamath Falls Resource Area, of the Lakeview District of the Bureau of Land Management, and that ~~he~~/she executed the foregoing instrument by authority of and in behalf of the United States of America; and he acknowledged said instrument to be the act and deed of the United States of America.

My commission expires

Jan 13, 2005

(SEAL)

Thomas R. Cottingham
 Notary Public in and for the

State of Oregon

Residing at Klamath Falls, OR

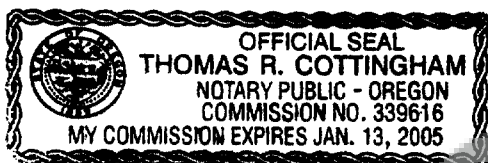

MEDFORD DISTRICT ACKNOWLEDGMENT

STATE OF OREGON)
) ss:
 COUNTY OF JACKSON)

On this 7 day of NOVEMBER, 2001, before me personally appeared RICHARD DREHDEL who, being duly sworn, did say that he/she is the Field Manager, of the Ashland Resource Area, of the Medford District of the Bureau of Land Management, and that he/she executed the foregoing instrument by authority of and in behalf of the United States of America; and he acknowledged said instrument to be the act and deed of the United States of America.

My commission expires

12-7-03

(SEAL)

L. S. P. / Ky
 Notary Public in and for the

State of OREGON

Residing at PHOENIX, OR.

