

Return to: Pacific Power
1950 Mallard Ln
Klamath Falls, OR 97601

CC#: 11176 WO#: 01958942

02 MAR 6 PM 1:48

RIGHT OF WAY EASEMENT

Vol M02 Page 13409

For value received, John N Larsen III, ("Grantor"), hereby grants to PacifiCorp, an Oregon corporation, its successors and assigns, ("Grantee"), an easement for a right of way 20 feet in width and 485 feet in length, more or less, for the construction, reconstruction, operation, maintenance, repair, replacement, enlargement, and removal of electric power distribution and communication lines and all necessary or desirable accessories and appurtenances thereto, including without limitation: supporting towers, poles, props, guys and anchor, including guys and anchors outside of the right of way; wires, fibers, cables and other conductors and conduits therefor; and pads, transformers, switches, vaults and cabinets, along the general course now located by Grantee on, over or under the surface of the real property of Grantor in Klamath County, State of Oregon, more particularly described as follows and as more particularly described and/or shown on Exhibit(s) A attached hereto and by this reference made a part hereof:

Said property generally located in The SW ¼ of Section 33 Township 39 S, Range 9E, of the Willamette Meridian, and more specifically described in Volume 00 Page 513 in the Official Records of Klamath County.

Assessor's Map No. R-3909-03300-01200 Tax Parcel No. 1200

Together with the right of access to the right of way from adjacent lands of Grantor for all activities in connection with the purposes for which this easement has been granted; and together with the present and (without payment therefor) the future right to keep the right of way and adjacent lands clear of all brush, trees, timber, structures, buildings and other hazards which might endanger Grantee's facilities or impede Grantee's activities.

At no time shall Grantor place, use or permit any equipment or material of any kind that exceeds twelve (12) feet in height, light any fires, place or store any flammable materials (other than agricultural crops), on or within the boundaries of the right of way. Subject to the foregoing limitations, the surface of the right of way may be used for agricultural crops and other purposes not inconsistent, as determined by Grantee, with the purposes for which this easement has been granted.

The rights and obligations of the parties hereto shall be binding upon and shall benefit their respective heirs, successors and assigns.

DATED this 1 day of 30, 2002

John N Larsen III
(Grantor) John N Larsen III

(Grantor)

INDIVIDUAL ACKNOWLEDGMENT

STATE OF Oregon
County of Klamath ss.

State of Oregon, County of Klamath
Recorded 03/06/2002 1:48 p. m.
Vol M02, Pg 13409-16
Linda Smith, County Clerk
Fee \$ 26.00 # of Pgs 2

This instrument was acknowledged before me on this 30 day of January, 2002, by

PATRICIA A. BERGSTROM

Patricia Bergstrom
Notary Public

My commission expires: Aug. 22, 2003

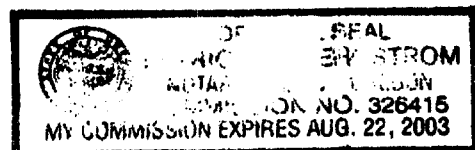
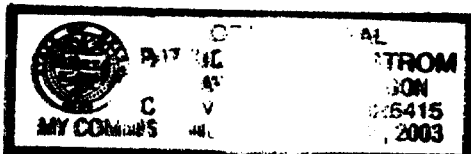
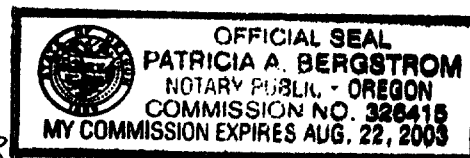

26
CL

13410

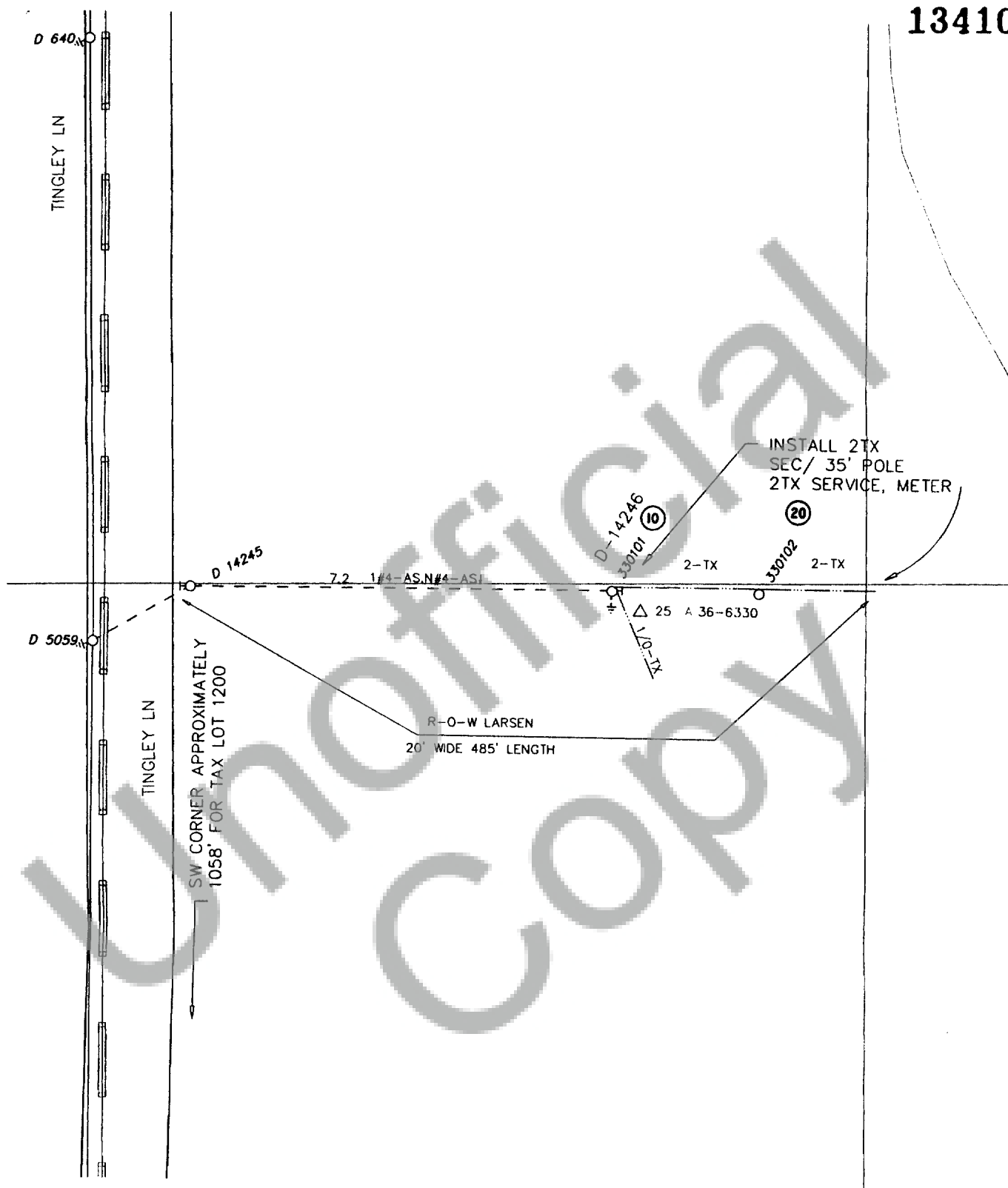

Foreman		Emp #	Job Start Date		 PACIFICORP
CC# 11176	WO# / REQ# 001958942	Map String 01439009.0	Job Comp Date		
CUSTOMER : EARL FERNLUND ADDRESS : 10671 TINGLEY LN R-O-W LARSEN III			Circuit 5L33	Post Jobs <input type="checkbox"/> RQH <input type="checkbox"/> Posted <input type="checkbox"/>	EST ID# 24872
				Print Date 10/29/01	Scale 1=100'

1 OF 1