

After recording return to:

This space reserved for recorder's use.

Until a change is requested, all Severance and Harvest tax statements shall be sent to Grantee at the following address:

State of Oregon, County of Klamath  
Recorded 07/16/2002 10:27 a. m.  
Vol M02, Pg 40190-40205  
Linda Smith, County Clerk  
Fee \$ 96<sup>00</sup> # of Pgs 16

OC  
GRANTOR: U.S. TIMBERLANDS KLAMATH  
FALLS, L.L.C.  
GRANTEE:

**ASPEN SOUTH 3RD QTR 2002**

**STATUTORY WARRANTY TIMBER DEED**

U.S. TIMBERLANDS KLAMATH FALLS, a Delaware limited liability company ("Grantor") conveys and warrants to BOISE CASCADE CORPORATION. ("Grantee"), all of the "Conveyed Timber" (as defined below) on those certain parcels of land situated in Klamath, County Oregon, described below, free of encumbrances except as set forth in Exhibit "B" attached hereto and incorporated herein:

SEE EXHIBIT "A" ATTACHED HERETO  
AND INCORPORATED HEREIN (the "Land")

The true consideration for this conveyance is the sum of \$ 10.00

As used herein, the term "Conveyed Timber" shall mean all timber now standing, growing, lying or being on the Land which, as of the date of this Deed, or through growth, during the term hereof, meets the specifications for "Covered Products" set forth in the Lump Sum Timber Sale Agreement ("Agreement"), which is defined below.

Grantee shall have until July 15, 2005 (the "Termination Date") to cut and remove the Conveyed Timber, **unless the Termination Date is extended to July 15, 2006 pursuant to the provisions of the Lump Sum Timber Sale Agreement dated July 10, 2002 by and between Grantor and Grantee, in which case the Grantee shall have until the extended Termination Date to cut and remove the Conveyed Timber.**

On the Termination Date, all right, title and interest in and to any remaining Conveyed Timber shall revert automatically to the Grantor herein, its successors and assigns, without the requirement of any action by any party hereto.

This Timber Deed has been executed and delivered, and accepted, subject to the terms and provisions of the Agreement, dated July 10, 2002 between Grantor and Grantee, the terms and conditions of which are incorporated herein.

THIS INSTRUMENT WILL NOT ALLOW USE OF THE PROPERTY DESCRIBED IN THIS INSTRUMENT IN VIOLATION OF APPLICABLE LAND USE LAWS AND REGULATIONS. BEFORE SIGNING OR ACCEPTING THIS INSTRUMENT, THE PERSON ACQUIRING FEE TITLE TO THE PROPERTY SHOULD CHECK WITH THE APPROPRIATE CITY OR COUNTY PLANNING DEPARTMENT TO VERIFY APPROVED USES.

Executed as of the 10th day of July, 2002.

GRANTOR:

U.S. TIMBERLANDS KLAMATH FALLS, L.L.C., a  
Delaware limited liability company

By: 

Name: Martin Lippert

Its: General Manager

STATE OF OREGON           )  
                                  ) ss.  
COUNTY OF KLAMATH    )

The foregoing instrument was acknowledged before me this 10th day of July, 2002, by Martin  
Lugus, Operations VP of U.S. Timberlands Klamath Falls, L.L.C., a Delaware limited liability  
company.



Catherine Gray  
Notary Public for Oregon  
My commission expires: 5/6/04

**EXHIBIT A**

**STANDING TIMBER ON THE FOLLOWING DESCRIBED PROPERTY IS LOCATED  
IN KLAMATH COUNTY, OREGON,**

**TOWNSHIP 38 SOUTH, RANGE 7 EAST, W.M.:**

SECTION 4	THE SOUTHWEST QUARTER OF THE NORTHWEST QUARTER; THE SOUTH HALF OF THE SOUTHWEST QUARTER; THE NORTHWEST QUARTER OF THE SOUTHWEST QUARTER	✓
SECTION 5	GOVERNMENT LOTS 3, 4, 5, 6, 7, 8, 9 AND 10; THE WEST HALF OF THE NORTHWEST QUARTER; THE EAST HALF OF THE SOUTHWEST QUARTER; THE NORTHWEST QUARTER OF THE SOUTHWEST QUARTER; THE SOUTH HALF OF THE NORTHEAST QUARTER; THE EAST HALF OF THE SOUTHEAST QUARTER	
SECTION 13	THE WEST HALF OF THE SOUTHWEST QUARTER	✓
SECTION 14	THE SOUTH HALF OF THE NORTHEAST QUARTER; THE SOUTHEAST QUARTER	✓
SECTION 15	THE SOUTH HALF OF THE SOUTHEAST QUARTER	✓
SECTION 21	THE SOUTHEAST QUARTER OF THE NORTHEAST QUARTER; THE SOUTHEAST QUARTER; THE EAST HALF OF THE SOUTHWEST QUARTER	✓
SECTION 22	THE NORTH HALF OF THE NORTHEAST QUARTER; THE SOUTHWEST QUARTER OF THE NORTHEAST QUARTER; THE SOUTH HALF OF THE SOUTHEAST QUARTER; THE NORTHWEST QUARTER OF THE SOUTHEAST QUARTER; THE WEST HALF	?
SECTION 23	THE EAST HALF OF THE NORTHEAST QUARTER; THE SOUTH HALF OF THE SOUTHWEST QUARTER; THE NORTHWEST QUARTER	✓
SECTION 24	GOVERNMENT LOTS 1 AND 2; THE NORTH HALF OF THE NORTHEAST QUARTER; THE SOUTHWEST QUARTER OF THE NORTHEAST QUARTER; THE NORTHEAST QUARTER OF THE SOUTHEAST QUARTER; THE EAST HALF OF THE SOUTHWEST QUARTER; THE SOUTHWEST QUARTER OF THE SOUTHWEST QUARTER; THE NORTHWEST QUARTER	✓

(Continued)

**TOWNSHIP 38 SOUTH, RANGE 7 EAST, W.M.:**

- SECTION 25 GOVERNMENT LOT 1; THE SOUTHEAST QUARTER OF THE  
NORTHEAST QUARTER; THE WEST HALF OF THE EAST HALF; ?  
THE EAST HALF OF THE WEST HALF; THE WEST HALF OF THE  
SOUTHWEST QUARTER; THE NORTHWEST QUARTER OF THE  
NORTHWEST QUARTER
- SECTION 26 THE SOUTHWEST QUARTER OF THE NORTHEAST QUARTER;  
THE SOUTHEAST QUARTER; THE EAST HALF OF THE ✓  
SOUTHWEST QUARTER; THE NORTHWEST QUARTER OF THE  
SOUTHWEST QUARTER; THE NORTHEAST QUARTER OF THE  
NORTHWEST QUARTER; THE WEST HALF OF THE NORTHWEST  
QUARTER
- SECTION 27 THE NORTHEAST QUARTER; THE NORTH HALF OF THE  
SOUTHEAST QUARTER; THE NORTHEAST QUARTER OF THE ✓  
SOUTHWEST QUARTER; THE EAST HALF OF THE NORTHWEST  
QUARTER; THE NORTHWEST QUARTER OF THE NORTHWEST  
QUARTER
- SECTION 28 THE SOUTHEAST QUARTER; THE EAST HALF OF THE ✓  
SOUTHWEST QUARTER; THE SOUTHWEST QUARTER OF THE  
SOUTHWEST QUARTER
- SECTION 29 THE SOUTHEAST QUARTER OF THE SOUTHEAST QUARTER ✓
- SECTION 32 THE NORTHEAST QUARTER OF THE NORTHEAST QUARTER ✓
- SECTION 33 THE NORTHEAST QUARTER; THE NORTH HALF OF THE  
SOUTHEAST QUARTER; THE SOUTHWEST QUARTER OF THE  
SOUTHEAST QUARTER; THE EAST HALF OF THE SOUTHWEST ✓  
QUARTER; THE NORTHWEST QUARTER OF THE SOUTHWEST  
QUARTER; THE NORTHWEST QUARTER
- SECTION 34 THE NORTHWEST QUARTER OF THE SOUTHWEST QUARTER ✓
- SECTION 35 THE NORTHEAST QUARTER; THE NORTHEAST QUARTER OF ✓  
THE NORTHWEST QUARTER
- SECTION 36 GOVERNMENT LOTS 1 AND 2; THE EAST HALF OF THE  
NORTHEAST QUARTER; THE NORTH HALF OF THE ?  
NORTHWEST QUARTER

**TOWNSHIP 38 SOUTH, RANGE 8 EAST, W.M.:**

SECTION 30

GOVERNMENT LOTS 2 AND 3; THE NORTHWEST QUARTER OF  
THE SOUTHWEST QUARTER; THE SOUTH HALF OF THE  
SOUTHWEST QUARTER

✓

State : Oregon  
County : Klamath  
Tract : West District  
Operator: \_\_\_\_\_  
Start Date: \_\_\_\_\_  
Written Plan Req'd: NO

Plan 84029

Project : 2001 Harvest Units  
Setting Number: \_\_\_\_\_

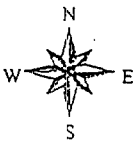

Owner : U.S.Timberlands  
Township : 38S  
Range : 7E; 8E  
Section : 24,25; 30  
Map Scale 1:12000  
Date : 9/17/2001 Kelly

1000 0 1000 Feet

Note On Ribbon Color:  
Outside Boundary of Harvest Units = PINK RIBBON  
P.Cut Only = PINK RIBBON  
C.Cut Only = PINK AND LIME GLO RIBBON  
P.C. and C.C. = The C.Cut WILL BE SURROUNDED BY  
LIME GLO AND WILL HAVE PINK/LIME AT  
EXTERIOR HARVEST BOUNDARY;  
INTERIOR BOUNDARY BETWEEN P.C. AND  
C.C. IS LIME GLO ONLY

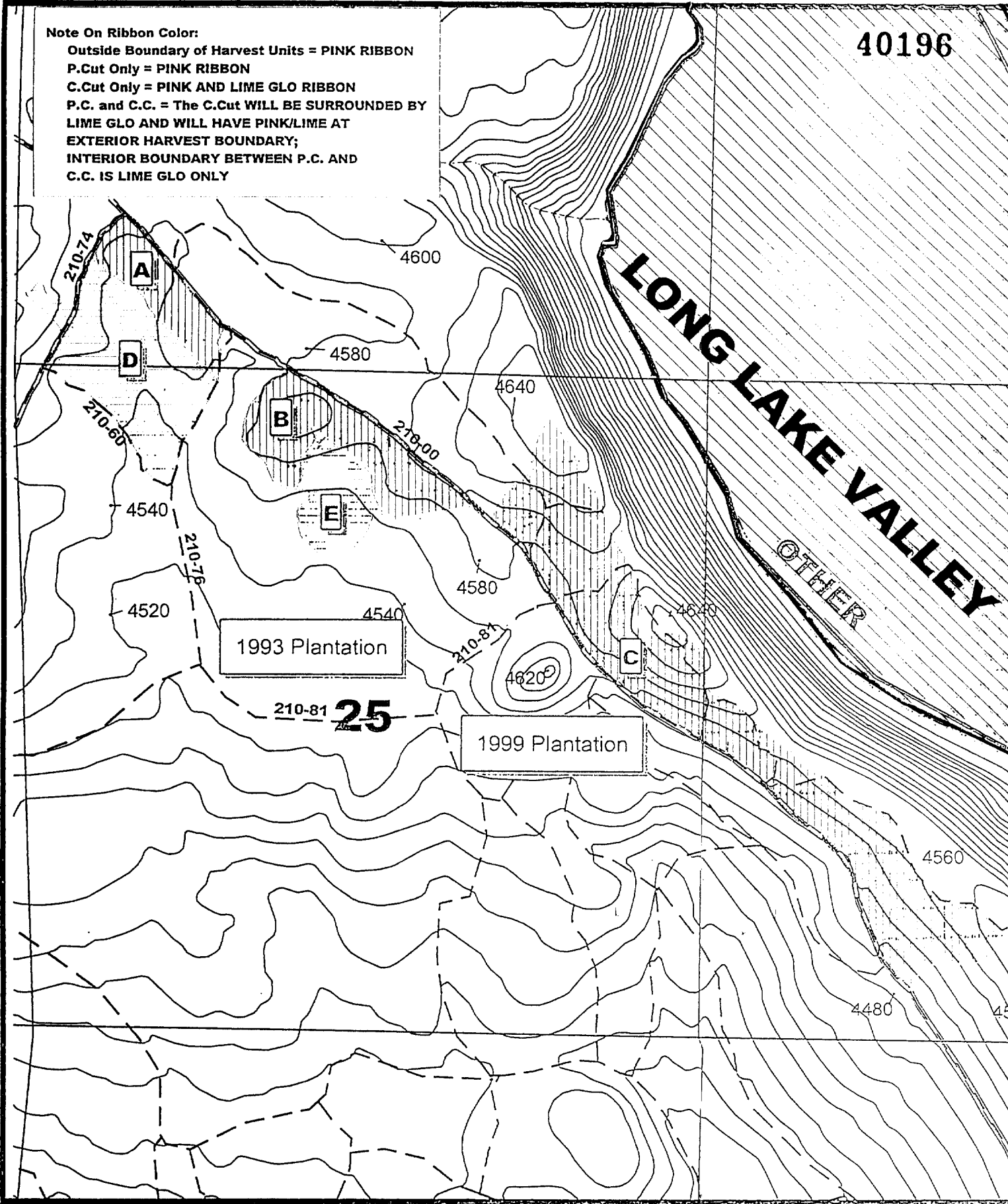

Imagery Information : 1997 IRS; Photo 99-34-32; 01-36-11

Unit #	Acres	Harvest Prescription
"A"	11 ac.	P.Cut-- Marked cut: Cut trees marked with a blue band
"B"	21 ac.	P.Cut -- Same Rx as "A"
"C"	67 ac.	P.Cut -- Same Rx as "A"
"D"	27 ac.	C.Cut-- Cut all species to minimum merch specs.; PROTECT all sub-Rx trees
"E"	10 ac.	C.Cut -- Same Rx as "D"

Total Ac: 136 ac.

FPA Requirements: Two Up: Within WHA for units "D" to be tagged post harvest.  
Two Down: Two per acre req'd for unit "D"  
Other

Sprrd4.shp  
Dirt Rds  
Improved Rds  
Paved Rds.  
Contours From D.L.G.'s Wcontour  
Property Line Owner1.shp  
SECTION LINES Edt\_plss.shp  
H84029e  
Clearcut  
Partial Cut  
Allprtct.shp  
Sig. Wtld  
USGS Streams Wstream1

EXHIBIT B

State : Oregon  
County : Klamath  
Tract : West District  
Operator: \_\_\_\_\_  
Start Date: \_\_\_\_\_  
Written Plan Req'd: YES

# Plan 84106

Project : 2002 Harvest Units  
Setting Number: \_\_\_\_\_

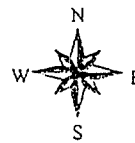

Owner : U.S.Timberlands  
Township : 38S  
Range : 7E  
Section : 23,24  
Map Scale 1:12000  
Date : 2/21/2002 Dallas

1000 0 1000 Feet

## Note On Ribbon Color:

Outside Boundary of Harvest Units = PINK RIBBON  
P.Cut Only = PINK RIBBON  
C.Cut Only = PINK AND LIME GLO RIBBON  
P.C. and C.C. = The C.Cut WILL BE SURROUNDED BY  
LIME GLO AND WILL HAVE PINK/LIME AT  
EXTERIOR HARVEST BOUNDARY;  
INTERIOR BOUNDARY BETWEEN P.C. AND  
C.C. IS LIME GLO ONLY

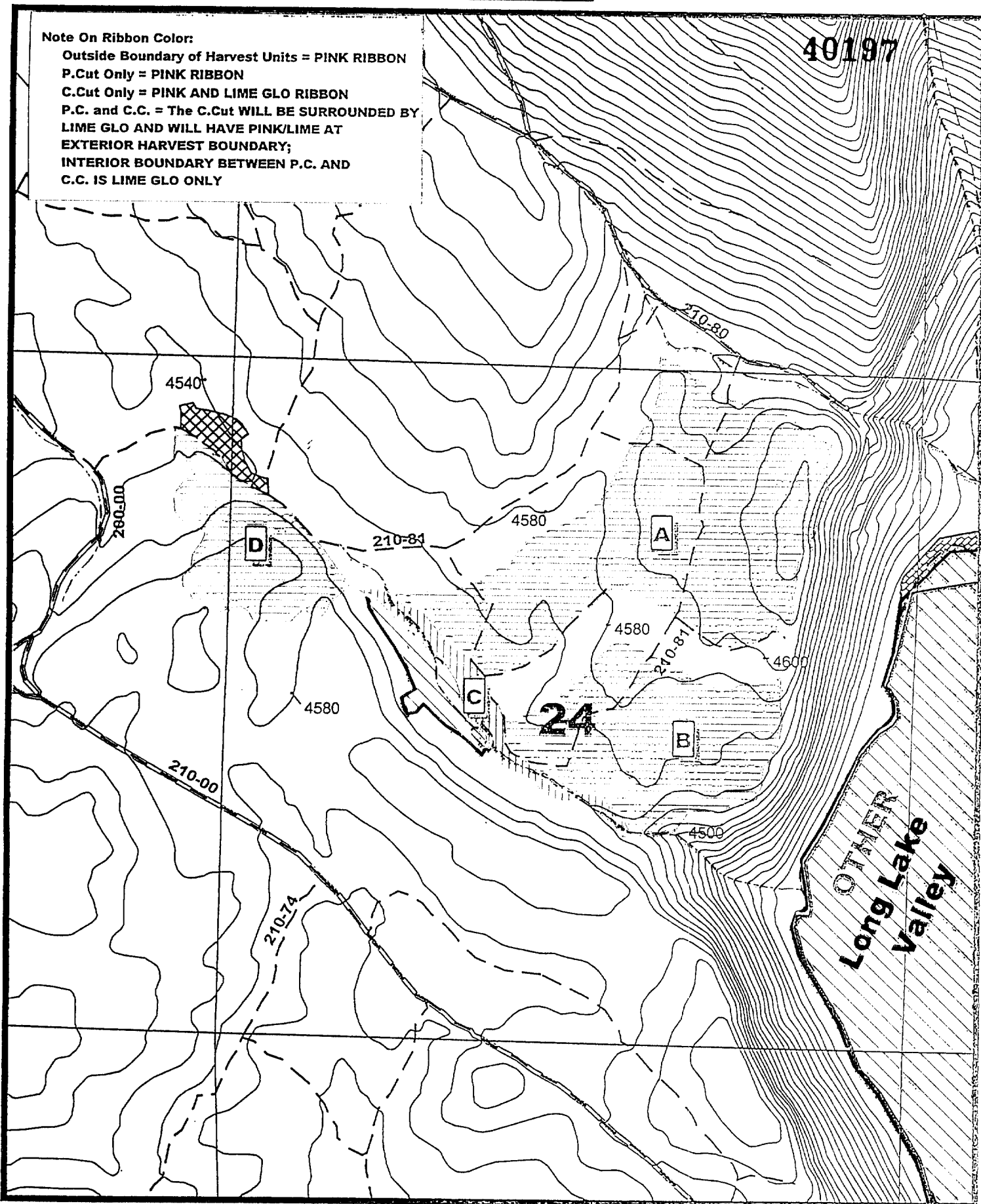

Imagery Information : 1997 IRS; Photo 01-34-27

## Unit # Acres Harvest Prescription

"A"	91 ac.	C.Cut- CUT Firs 17'-6" Top ; P.Pine 27'-6" Top PROTECT all sub-Rx trees
"B"	49 ac.	C.Cut - Same Rx as "A"
"C"	9 ac.	P.Cut- Marked cut - WMA/WHA: Cut trees marked with a blue band or slash on 3 sides
"D"	27 ac.	C.Cut - Same Rx as "A"

Total Ac: 176 ac.

FPA Requirements: Two Up: Remaining 11"+ trees within units "A,B,D"  
post harvest and unit C is flagged/tagged WHA  
Two Down: Two per acre req'd for units "A,B,D"

Sprrd4.shp  
Dirt Rds  
Improved Rds  
Paved Rds.  
SECTION LINES Edt\_plss.shp  
Property Line Owner1.shp  
Contours From D.L.G.'s Wcontour  
USGS Streams Wstream1  
H84106e  
Clearcut  
Partial Cut  
WHA'S- Blue Ribbon  
Allprct.shp  
Sig. Wtld  
WMA

# EXHIBIT B



State : Oregon  
County : Klamath  
Tract : West District  
Operator: \_\_\_\_\_  
Start Date: \_\_\_\_\_  
Written Plan Req'd: NO

Plan 84107  
Project : 2002 Harvest Units  
Setting Number: \_\_\_\_\_



Owner : U.S.Timberlands  
Township : 38S  
Range : 7E  
Section : 21,22,27,28  
Map Scale 1:12000  
Date : 2/26/2002 Dallas

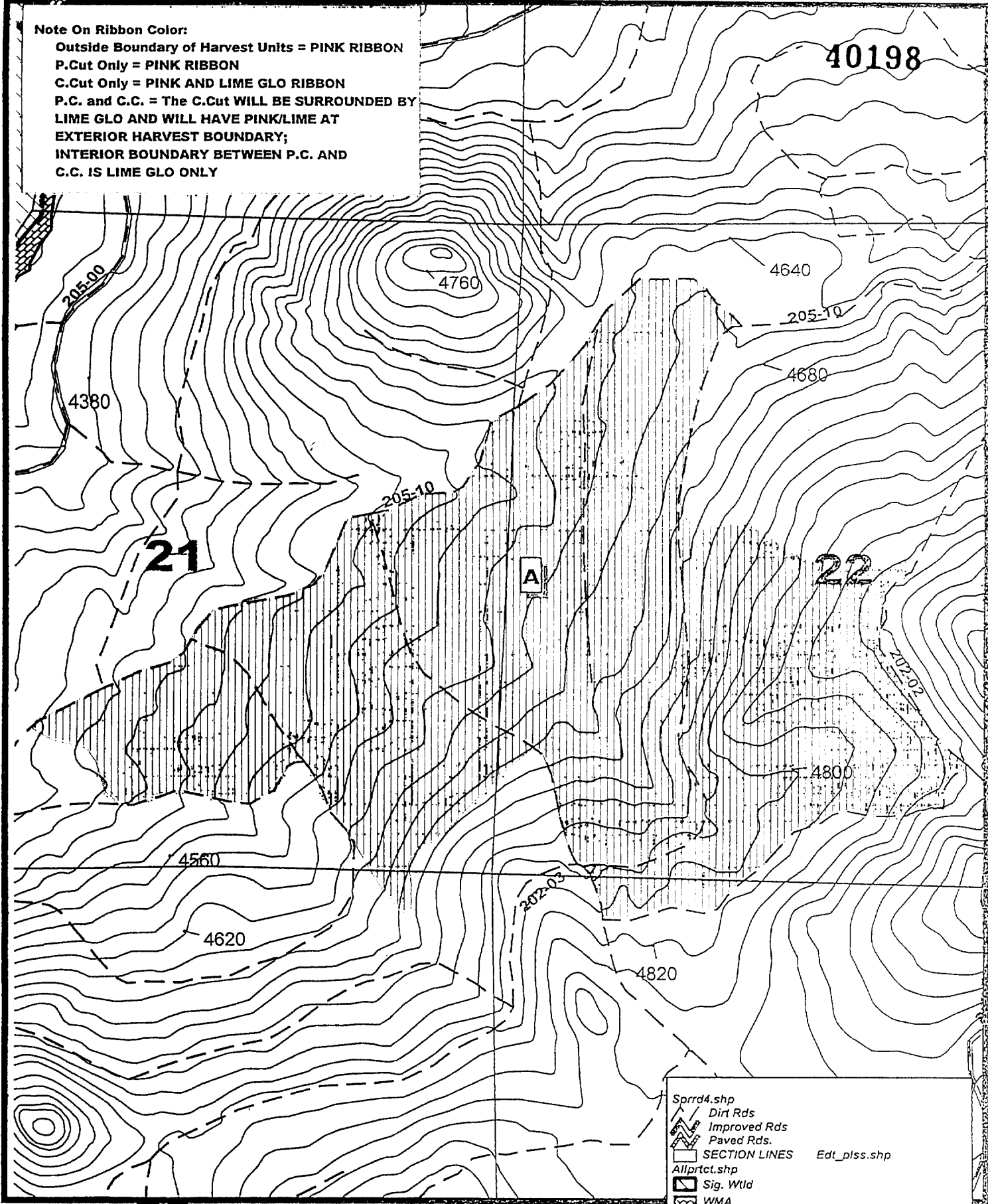
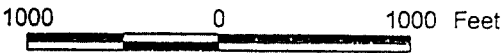

**Note On Ribbon Color:**  
Outside Boundary of Harvest Units = PINK RIBBON  
P.Cut Only = PINK RIBBON  
C.Cut Only = PINK AND LIME GLO RIBBON  
P.C. and C.C. = The C.Cut WILL BE SURROUNDED BY LIME GLO AND WILL HAVE PINK/LIME AT EXTERIOR HARVEST BOUNDARY;  
INTERIOR BOUNDARY BETWEEN P.C. AND C.C. IS LIME GLO ONLY

Imagery Information: 1997 IRS; Photo 95-31-7;99-32-29

**Unit # Acres Harvest Prescription**

"A"	382 ac.	P.Cut-- Marked cut:--TYPE 2 Harvest Cut only trees marked with a blue band or slash on 3 sides DO Not cut any trees marked with orange W's. Operator Must Protect All sub-merch trees!
-----	---------	---

Total Ac: 382 ac.

FPA Requirements: Two Up: Marked with orange W's within unit "A"  
Two Down: Two per acre req'd for unit "A"  
Other

- Sprrd4.shp
- Dirt Rds
- Improved Rds
- Paved Rds.
- SECTION LINES
- Allprct.shp
- Sig. Wtld
- WMA
- Strm Assoc Wtld
- RMA
- Springs
- Lake
- Forested Wtld
- Contours From D.L.G.'s
- H84107e
- Partial Cut
- WHA'S-- Blue Ribbon

Significant Wetland	S.W.
Stream Class	F N D
Stream Size	L M S
Resource Site	
No Harvest Area	N.H.
Prescription Change	
Clearcut	C.C.

EXHIBIT B

State : Oregon  
County : Klamath  
Tract : West District  
Operator: \_\_\_\_\_  
Start Date: \_\_\_\_\_  
Written Plan Req'd: NO

# Plan 84111

Project : 2002 Harvest Units  
Setting Number: \_\_\_\_\_

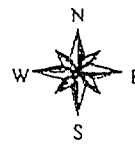

Owner : U.S. Timberlands  
Township : 38S  
Range : 7E  
Section : 28,29,32,33,36  
Map Scale 1:12000  
Date : 2/25/2002 Daila

1000 0 1000 Feet

## Note On Ribbon Color:

Outside Boundary of Harvest Units = PINK RIBBON  
P.Cut Only = PINK RIBBON  
C.Cut Only = PINK AND LIME GLO RIBBON  
P.C. and C.C. = The C.Cut WILL BE SURROUNDED BY  
LIME GLO AND WILL HAVE PINK/LIME AT  
EXTERIOR HARVEST BOUNDARY;  
INTERIOR BOUNDARY BETWEEN P.C. AND  
C.C. IS LIME GLO ONLY

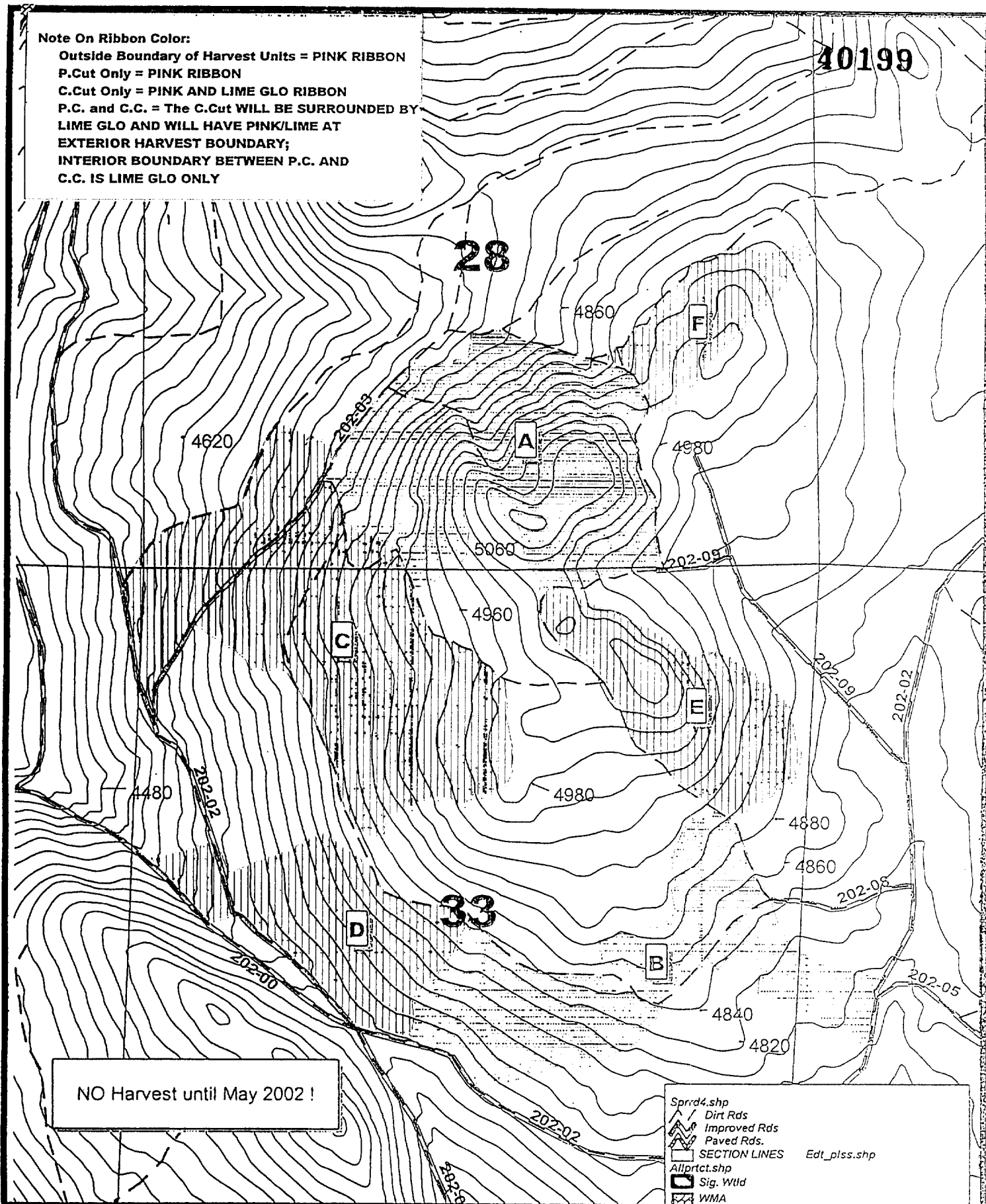

Imagery Information : 1997 IRS; Photo 99-31-18,20

## Unit # Acres Harvest Prescription

"A"	85 ac.	C.Cut-- Cut all species to minimum merch specs.; PROTECT all sub-Rx trees
"B"	68 ac.	C.Cut -- Same Rx as "A"
"C"	108 ac.	P.Cut-- Marked cut:--TYPE 2 Harvest-- Cut only trees marked with a blue band or slash on 3 sides DO NOT CUT ANY trees marked with orange W's
"D"	43 ac.	P.Cut -- Same Rx as "C"
"E"	40 ac.	P.Cut-- Marked cut:-- Cut only trees marked with a blue band or slash on 3 sides
"F"	22 ac.	P.Cut -- Same Rx as "E"
Total Ac:	366 ac.	

FPA Requirements: Two Up: Marked with orange W's in units "A,B,C,D"  
Two Down: Two per acre req'd for unit "A,B,C,D"

- Sprdd4.shp  
Dirt Rds  
Improved Rds  
Paved Rds.  
SECTION LINES  
Allport.shp  
Sig. Wtld  
WMA  
Strm Assoc Wtld  
RMA  
Springs  
Lake  
Forested Wtld  
Contours From D.L.G.'s Wcontour  
H84111e  
Clearcut  
Partial Cut  
WHA'S-- Blue Ribbon

Significant Wetland S.W.  
Stream Class F N D  
Stream Size L M S  
Resource Site  
No Harvest Area N.H.  
Prescription Change  
Clearcut C.C.

# EXHIBIT B

State : Oregon  
County : Klamath  
Tract : West District  
Operator: \_\_\_\_\_  
Start Date: \_\_\_\_\_  
Written Plan Req'd: NO

Plan 84112  
Project : 2002 Harvest Units  
Setting Number: \_\_\_\_\_



Owner : U.S.Timberlands  
Township : 36S  
Range : 7E  
Section : 22,23,26,27  
Map Scale 1:12000  
Date : 2/26/2002 Dallas

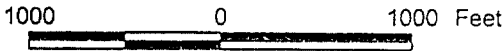

**Note On Ribbon Color:**  
Outside Boundary of Harvest Units = PINK RIBBON  
P.Cut Only = PINK RIBBON  
C.Cut Only = PINK AND LIME GLO RIBBON  
P.C. and C.C. = The C.Cut WILL BE SURROUNDED BY  
LIME GLO AND WILL HAVE PINK/LIME AT  
EXTERIOR HARVEST BOUNDARY;  
INTERIOR BOUNDARY BETWEEN P.C. AND  
C.C. IS LIME GLO ONLY

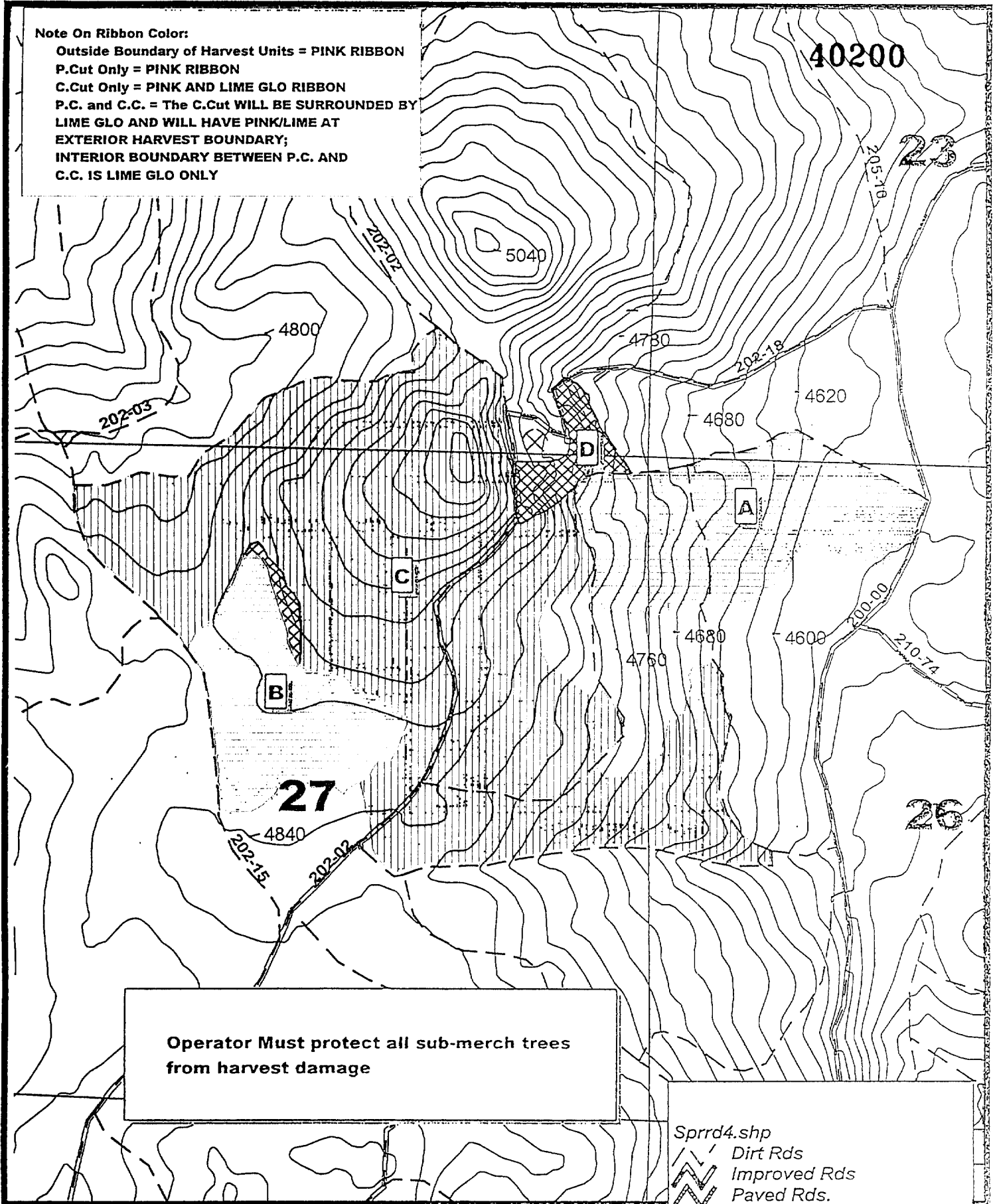

Imagery Information : 1997 IRS; Photo 01-32-24

Unit #	Acres	Harvest Prescription
"A"	58 ac.	C.Cut-- Cut all species to minimum merch specs.; PROTECT all sub-Rx trees
"B"	40 ac.	C.Cut -- Same Rx as "A"
"C"	232 ac.	P.Cut-- Marked cut--TYPE 2 Harvest: Cut only trees marked with a blue band or slash on 3 sides. DO NOT cut any trees marked with orange W's.
"D"	9 ac.	P.Cut-- Marked cut--WHA: Cut only trees marked with a blue band or slash on 3 sides
Total Ac: 339 ac.		
FPA Requirements: Two Up: Within WHA's for units "A,B"-Marked with orange W's in unit "C".		
Two Down: Two per acre req'd for units "A,B"		
Other		

Sprrd4.shp  
Dirt Rds  
Improved Rds  
Paved Rds.  
SECTION LINES Edt\_plss.shp  
Contours From D.L.G.'s Wcor  
H84112e  
Clearcut  
Partial Cut  
WHA'S-- Blue Ribbon

Significant Wetland	S.W.
Stream Class	F N D
Stream Size	L M S
Resource Site	
No Harvest Area	N.H.
Prescription Change	
Clearcut	C.C.

EXHIBITE

State : Oregon  
County : Klamath  
Tract : West District  
Operator: \_\_\_\_\_  
Start Date: \_\_\_\_\_  
Written Plan Req'd: NO

Plan 84114  
Project : 2002 Harvest Units  
Setting Number: \_\_\_\_\_



Owner : U.S.Timberlands  
Township : 38S  
Range : 7E  
Section : 14,15,22,23  
Map Scale 1:12000  
Date : 2/22/2002 Dallas

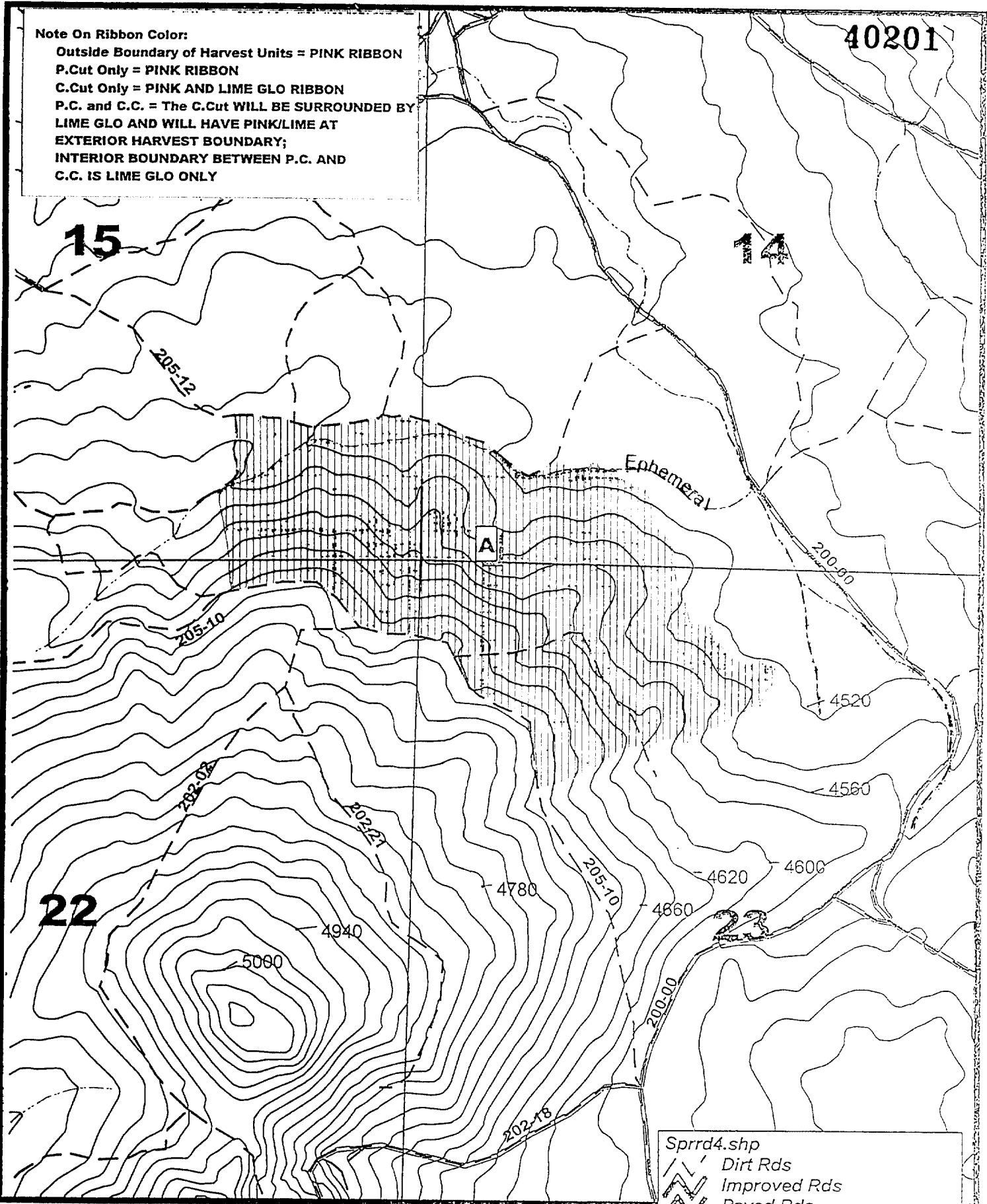

Imagery Information : 1997 IRS; Photo 99-32-29,30;96-33B-1

**Unit # Acres Harvest Prescription**

"A"	159 ac.	P.Cut-- Marked cut--Type 2 Harvest Cut only trees marked with a blue band or slash on 3 sides Operator must protect all sub-merch trees. Do not cut any trees with orange W's
-----	---------	--

Total Ac: 159 ac.

FPA Requirements: Two Up: Marked with orange W's in unit "A"  
Two Down: Two per acre req'd for unit "A"  
Other

Sprrd4.shp

- Dirt Rds
- Improved Rds
- Paved Rds.
- SECTION LINES
- Contours From D.L.G.'s
- USGS Streams
- Partial Cut
- WHA'S-- Blue Ribbon

Edt\_plss.shp  
Wcont  
Wstream1  
H84114e

Significant Wetland	S.W.
Stream Class	F N D
Stream Size	L M S
Resource Site	
No Harvest Area	N.H.
Prescription Change	_____
Clearcut	C.C.

EXHIBIT B

State : Oregon  
County : Klamath  
Tract : West District  
Operator: \_\_\_\_\_  
Start Date: \_\_\_\_\_  
Written Plan Req'd: NO

# Plan 84116

Project : 2002 Harvest Units  
Setting Number: \_\_\_\_\_

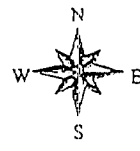

Owner : U.S. Timberlands  
Township : 38S  
Range : 7E  
Section : 13, 14  
Map Scale 1:12000  
Date : 2/19/2002 Dallas

1000 0 1000 Feet

## Note On Ribbon Color:

Outside Boundary of Harvest Units = PINK RIBBON  
P.Cut Only = PINK RIBBON  
C.Cut Only = PINK AND LIME GLO RIBBON  
P.C. and C.C. = The C.Cut WILL BE SURROUNDED BY  
LIME GLO AND WILL HAVE PINK/LIME AT  
EXTERIOR HARVEST BOUNDARY;  
INTERIOR BOUNDARY BETWEEN P.C. AND  
C.C. IS LIME GLO ONLY

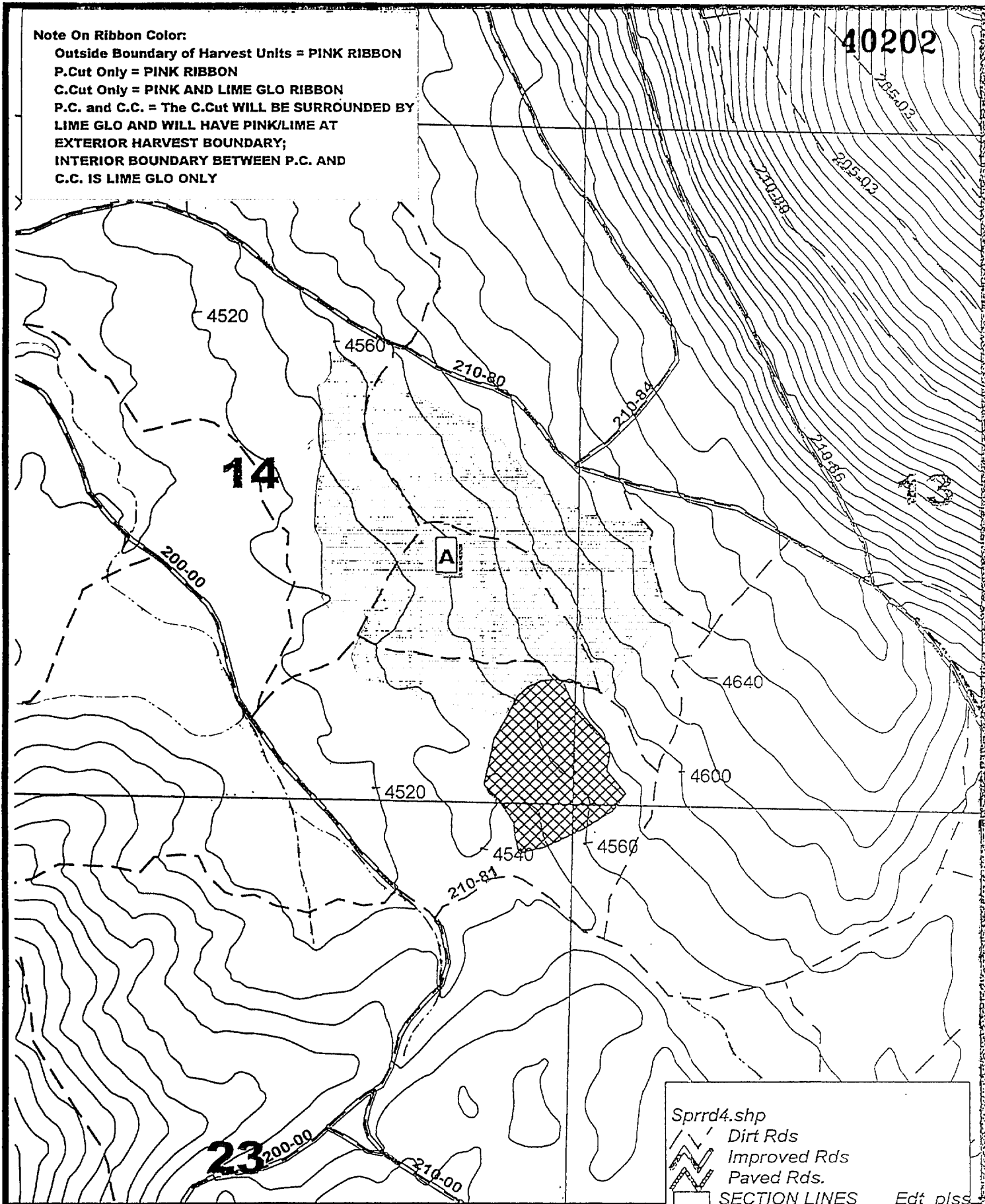

Imagery Information : 1997 IRS; Photo 96-33B-1

## Unit # Acres Harvest Prescription

Unit #	Acres	Harvest Prescription
"A"	116 ac.	C.Cut-- Cut all species to minimum merch specs.; PROTECT all sub-Rx trees

Sprrd4.shp

Dirt Rds

Improved Rds

Paved Rds.

SECTION LINES

Contours From D.L.G.'s

USGS Streams

H84116e

Clearcut

Partial Cut

WHA'S-- Blue Ribbon

Significant Wetland

Stream Class

Stream Size

Resource Site

No Harvest Area

Prescription Change

Clearcut

S.W.

F N D

L M S

N.H.

C.C.

Total Ac: 116 ac.

FPA Requirements: Two Up: Within WHA for unit "A"  
Two Down: Two per acre req'd for unit "A"  
Other

PLAN 84116

State : Oregon  
County : Klamath  
Tract : West District  
Operator: \_\_\_\_\_  
Start Date: \_\_\_\_\_  
Written Plan Req'd: YES

# Plan 85105

Project : 2002 Harvest Units  
Setting Number: \_\_\_\_\_

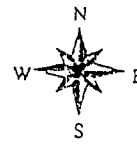

Owner : U.S. Timberlands  
Township : 38S;39S  
Range : 7E  
Section : 32; 4,5,9  
Map Scale 1:16000  
Date : 2/25/2002 Dalla

1000 0 1000 Feet

## Note On Ribbon Color:

Outside Boundary of Harvest Units = PINK RIBBON  
P.Cut Only = PINK RIBBON  
C.Cut Only = PINK AND LIME GLO RIBBON  
P.C. and C.C. = The C.Cut WILL BE SURROUNDED BY  
LIME GLO AND WILL HAVE PINK/LIME AT  
EXTERIOR HARVEST BOUNDARY;  
INTERIOR BOUNDARY BETWEEN P.C. AND  
C.C. IS LIME GLO ONLY

40203

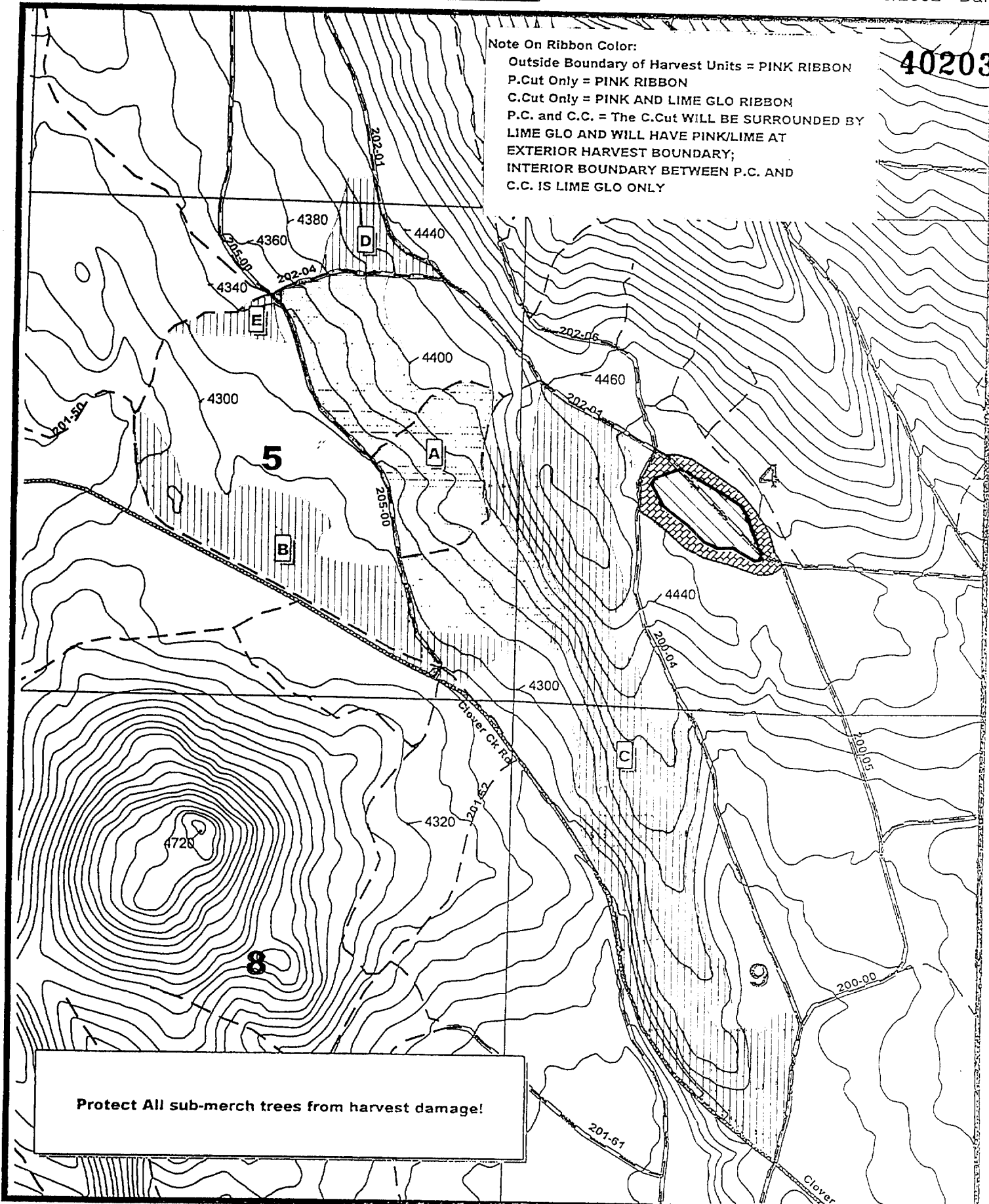

Imagery Information : 1997 IRS; Photo 96-30B-3;99-30-17;99-31-17

## Unit # Acres Harvest Prescription

"A"	115 ac.	C.Cut- Cut all species to minimum merch specs.; PROTECT all sub-Rx trees Do not cut trees marked with an orange W!
"B"	65 ac.	P.Cut- Marked cut/ TYPE 2 Harvest- Cut only trees marked with a blue band or slash on 3 sides Do not cut any trees Marked with Orange W's
"C"	182 ac.	P.Cut -TYPE 2 Harvest- Same Rx as "B"
"D"	16 ac.	P.Cut -TYPE 2 Harvest- Same Rx as "B"
"E"	7 ac.	P.Cut -TYPE 2 Harvest- Same Rx as "B"
Total Ac: 385 ac.		

FPA Requirements: Two Up: Marked with orange W's in units "A,B,C,D,E"  
Two Down: Two per acre req'd for unit "A,B,C,D,E"  
Other

- Sprdd4.shp
- Dirt Rds
- Improved Rds
- Paved Rds.
- SECTION LINES Edt\_plss.shp
- Property Line Ownert.shp
- Allpct.shp
- Sig. Wild
- WMA
- Strm Assoc Wild
- RMA
- Springs
- Lake
- Forested Wild
- Contours From D.L.G.'s Wcontour
- H85105e
- Clearcut
- Partial Cut
- WHA'S- Blue Ribbon

Clearcut C.C.



State : Oregon  
County : Klamath  
Tract : West District  
Operator: \_\_\_\_\_  
Start Date: \_\_\_\_\_  
Written Plan Req'd: NO

# Plan 89105

Project : 2002 Harvest Units  
Setting Number: \_\_\_\_\_

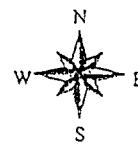

Owner : U.S. Timberlands  
Township : 38S  
Range : 7E  
Section : 25, 26, 35, 36  
Map Scale 1:12000  
Date : 2/28/2002 Kelly

1000 0 1000 Feet

## Note On Ribbon Color:

Outside Boundary of Harvest Units = PINK RIBBON  
P.Cut Only = PINK RIBBON  
C.Cut Only = PINK AND LIME GLO RIBBON  
P.C. and C.C. = The C.Cut WILL BE SURROUNDED BY  
LIME GLO AND WILL HAVE PINK/LIME AT  
EXTERIOR HARVEST BOUNDARY;  
INTERIOR BOUNDARY BETWEEN P.C. AND  
C.C. IS LIME GLO ONLY

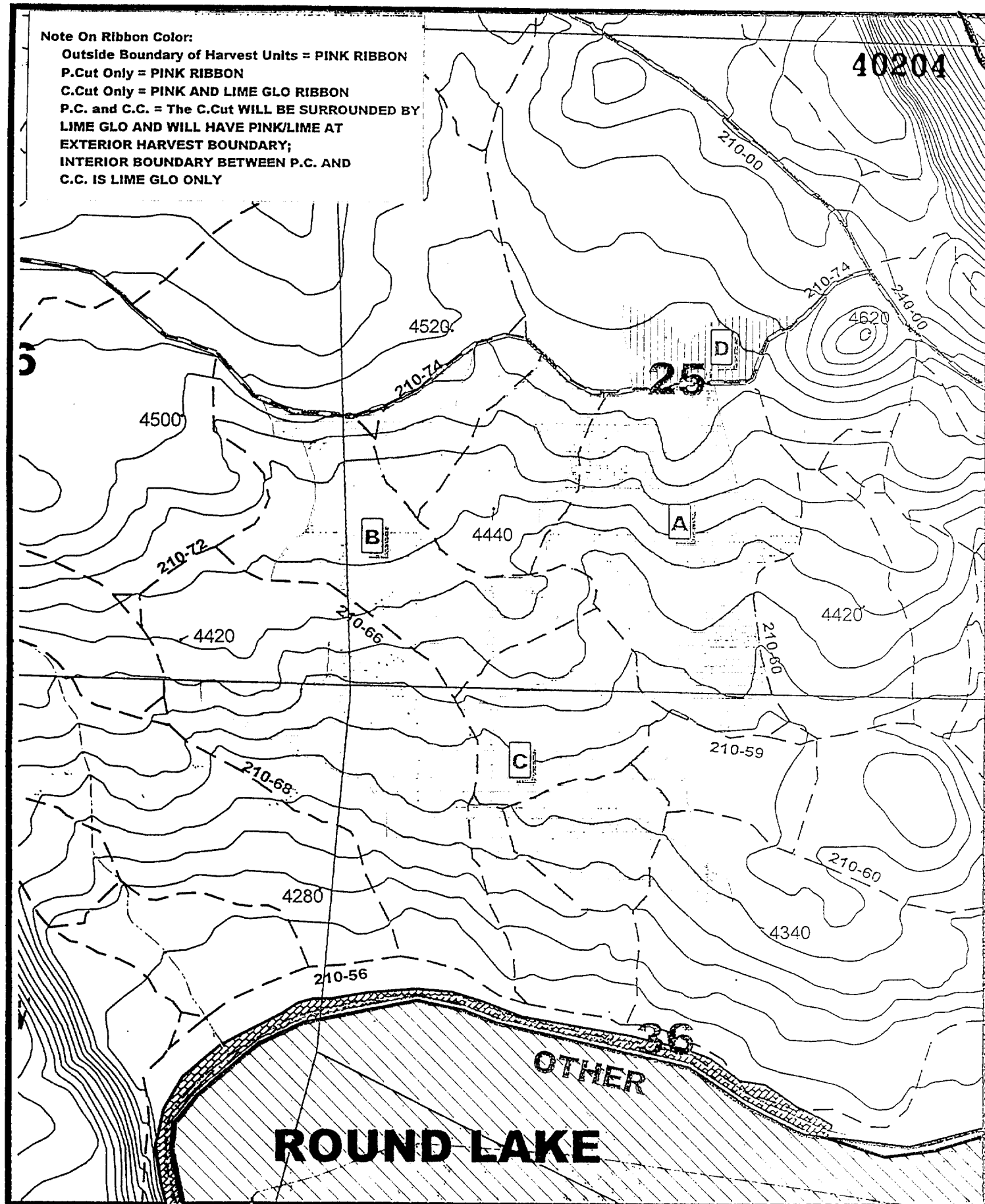

Imagery Information : 1997 IRS; Photo 01-34-25

## Unit # Acres Harvest Prescription

"A"	85 ac.	C.Cut-- Cut all species to minimum merch specs.; PROTECT all sub-Rx trees
"B"	52 ac.	C.Cut -- Same Rx as "A"
"C"	98 ac.	C.Cut -- Same Rx as "A"
"D"	13 ac.	P.Cut-- Marked cut/WHA: Cut trees marked with a blue band or slash on 3 sides

Total Ac: 248 ac.

FPA Requirements: Two Up: Marked with orange "W's" within units  
"B","C". Unit "D" to be  
flagged/tagged as WHA post harvest.  
Two Down: Two per acre req'd for units "A","B" and "C"  
Other

Sprrd4.shp	
Dirt Rds	
Improved Rds	
Paved Rds.	
SECTION LINES	Edt_plss.shp
Property Line	Owner1.shp
Contours From D.L.G.'s	Wcontour
USGS Streams	Wstream1
Allprct.shp	
Sig. Wtld	
WMA	
H89105e	
Clearcut	
Partial Cut	

PLAN 89105

State : Oregon  
County : Klamath  
Tract : West District  
Operator : \_\_\_\_\_  
Start Date : \_\_\_\_\_  
Written Plan Req'd: NO

# Plan 89107

Project : 2002 Harvest Units  
Setting Number : \_\_\_\_\_

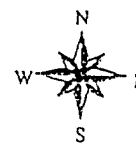

Owner : U.S. Timberland  
Township : 38S  
Range : 7E  
Section : 26, 35, 36  
Map Scale 1:12000  
Date : 3/6/2002 Kelly

1000 0 1000 Feet

## Note On Ribbon Color:

Outside Boundary of Harvest Units = PINK RIBBON  
P.Cut Only = PINK RIBBON  
C.Cut Only = PINK AND LIME GLO RIBBON  
P.C. and C.C. = The C.Cut WILL BE SURROUNDED BY  
LIME GLO AND WILL HAVE PINK/LIME AT  
EXTERIOR HARVEST BOUNDARY;  
INTERIOR BOUNDARY BETWEEN P.C. AND  
C.C. IS LIME GLO ONLY

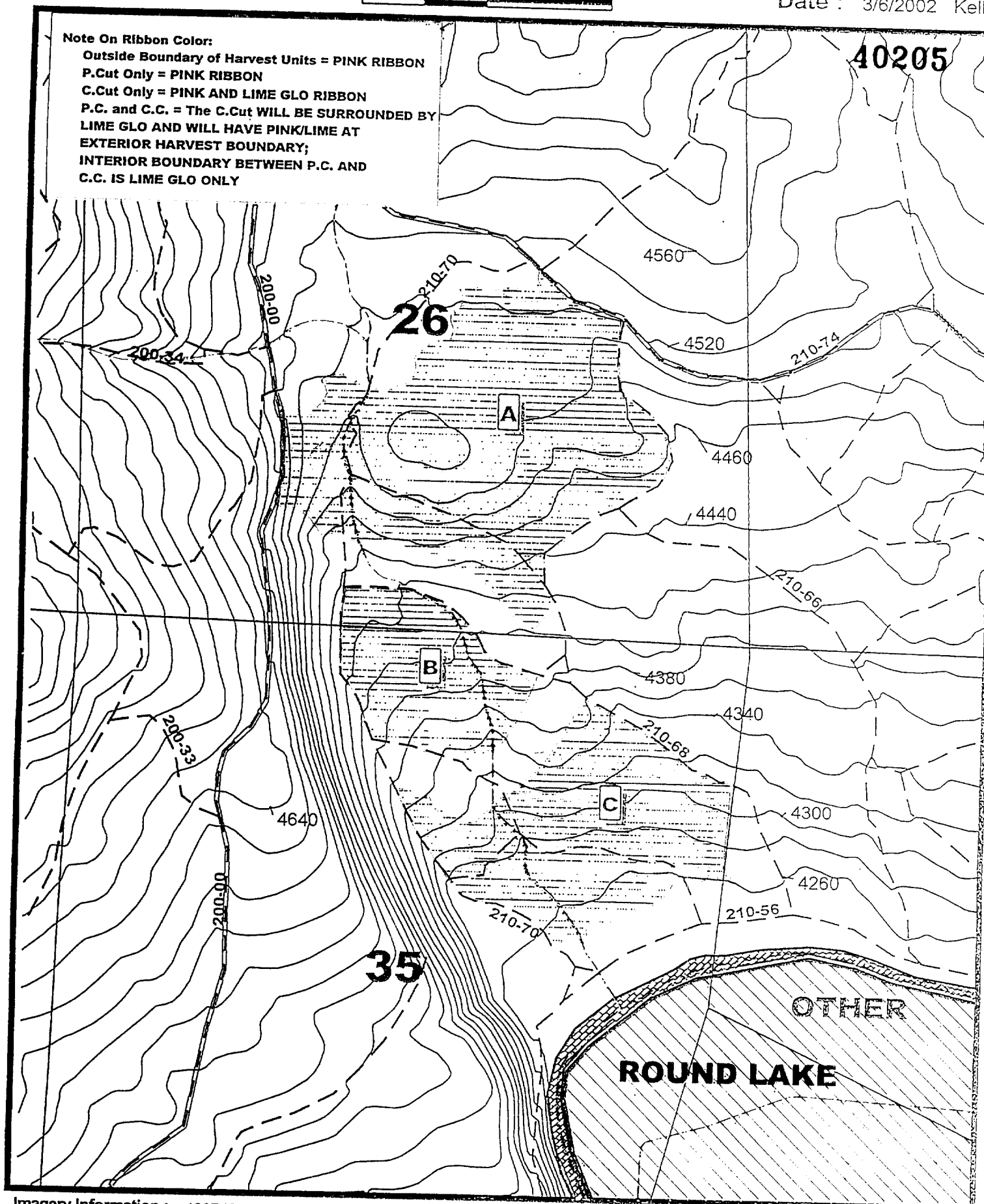

Imagery Information : 1997 IRS; Photo 01-33-22

## Unit # Acres Harvest Prescription

"A"	114 ac.	C.Cut- Cut all species to minimum merch specs.; PROTECT all sub-Rx trees
"B"	35 ac.	C.Cut - Same Rx as "A"
"C"	65 ac.	C.Cut - Same Rx as "A"

Total Ac: 214 ac.

FPA Requirements: Two Up: Marked with orange "W's"  
in units "A", "B" & "C".  
Two Down: Two per acre req'd for units "A", "B" & "C".  
Other

Sprrd4.shp	
Dirt Rds	
Improved Rds	
Paved Rds	
SECTION LINES	Edt_plss.shp
Property Line	Owner1.shp
USGS Streams	Wstream1
Contours From D.L.G.'s	Wcontour
Allprct.shp	
Sig. Wtld	
WMA	
H89107e	
Clearcut	
PPL Transmission Line	Trans1.shp

EXHIBIT