

'02 AUG 1 PM2:57

Vol M02 Page 43711

State of Oregon, County of Klamath
Recorded 08/01/2002 2:57 p.m.
Vol M02, Pg 43711-12
Linda Smith, County Clerk
Fee \$ NC # of Pgs 2

**BOARD OF COUNTY COMMISSIONERS
KLAMATH COUNTY, OREGON**

*In the Matter of Removing a certain parcel)
from the Tax Collector's Deed)*

Order No. 2003- 007

WHEREAS, on this matter before the Klamath County Board of Commissioners it appears that certain parties holding an interest in the real property known as tax lot R-3407-034CD-03599 were not served notice of foreclosure during the redemption period. The parcel was included in Foreclosure No. 90-1-FR and deeded to Klamath County on August 3, 1994, in Volume M94, Page 23672. The property is described as:

A portion of the SE¼ SW¼ of Section 34, Township 34 South, Range 7 EWM, Klamath County, Oregon, being tax lot 3599 on the attached map labeled "Exhibit A".

NOW THEREFORE, it is ordered that the above described parcel be removed from the foreclosure deed recorded on August 3, 1994, in Volume M94, Page 23672.

IT IS FURTHER ORDERED, that the Judgment and Decree dated February 15, 1991, for Foreclosure No. 90-1-FR is still effective.

DONE and DATED this 30th day of July, 2002.

BOARD OF COUNTY COMMISSIONERS



John Elliott, Chairman of the Board



Al Switzer, County Commissioner

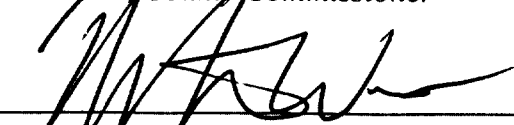

M. Steven West, County Commissioner

"EXHIBIT A"

43712

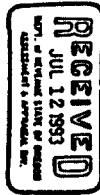

SCALE 1:2400

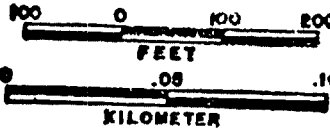

SEE MAP 34 07 34CC

CHILQUIN-AGENCY HWY.
STATE 422
CHILQUIN RIVER BRIDGE

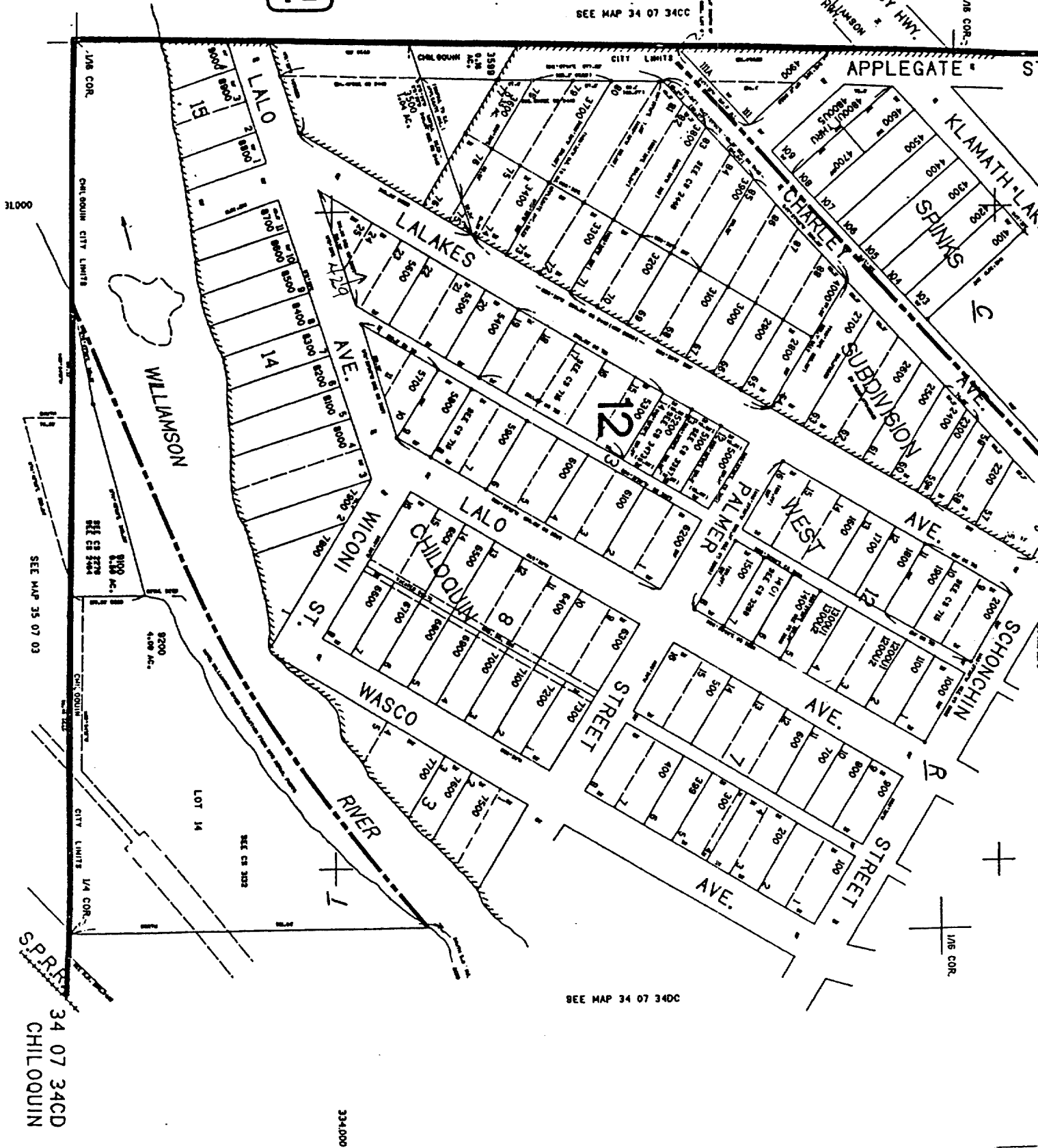

SEE MAP 34 07 34DC

334,000

34 07 34CD
CHILQUIN