

Return to:  
PACIFIC POWER AND LIGHT  
1950 MALLARD LANE  
KLAMATH FALLS OR. 97601  
CC: 11176 WO: 2122616

State of Oregon, County of Klamath  
Recorded 08/26/2002 8:20 a. m.  
Vol M02, Pg 47850-52  
Linda Smith, County Clerk  
Fee \$ 21.00 # of Pgs 3

**EASEMENT**

For value received, David .W. Groves Grantor") hereby grants to PacifiCorp, an Oregon corporation, its successors and assigns ("Grantee"), an easement to locate, maintain, repair, replace and remove poles, distribution, and communication lines along the general course now located by Grantee on, over or under the surface of the real property of Grantor in Klamath County, State of Oregon, more particularly described as follows or as more particularly described and/or shown on Exhibit(s) "A" attached hereto and by this reference made a part hereof:

Assessor's Map No. 39-09-14 BC  
Tax Parcel No. 600

Together with the right of reasonable access to the easement for all activities in connection with the purposes for which this easement is granted.

The rights and obligations of the parties hereto shall be binding upon and shall benefit their respective heirs, successors and assigns.

Signed this 12<sup>th</sup> day of August, 2002.

David W. Groves  
Grantor

Grantor

**INDIVIDUAL ACKNOWLEDGMENT**

STATE OF Oregon)  
) ss.  
County of Klamath)

This instrument was acknowledged before me on this 12 day of August, 2002, by David W. Groves.

47851

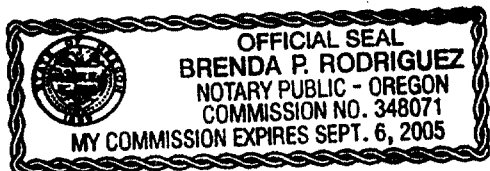

Brenda P. Rodriguez  
Notary Public

My commission expires: 9-6-02

### REPRESENTATIVE ACKNOWLEDGMENT

STATE OF \_\_\_\_\_ )  
 )ss.  
County of \_\_\_\_\_ )

This instrument was acknowledged before me on this \_\_\_\_\_ day of \_\_\_\_\_, 20\_\_\_\_, by \_\_\_\_\_, as \_\_\_\_\_ of \_\_\_\_\_.

\_\_\_\_\_  
Notary Public

My commission expires: \_\_\_\_\_

Property Description

47852

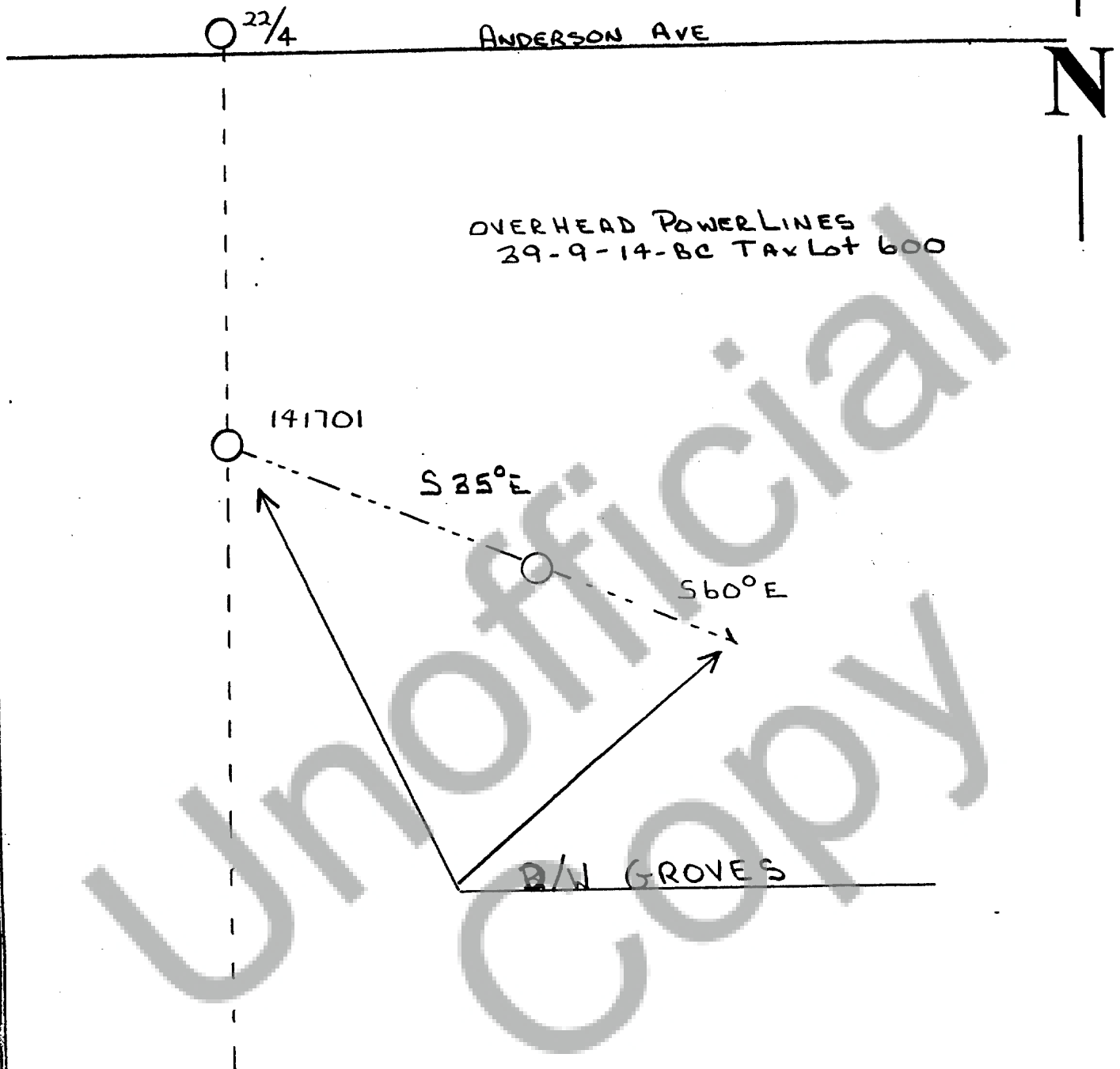

|                       |                                                                                                                                                                                          |              |      |
|-----------------------|------------------------------------------------------------------------------------------------------------------------------------------------------------------------------------------|--------------|------|
| CC#: 11176            | This drawing should be used only as a representation of the location of the easement being conveyed. The exact location of all structures, lines and appurtenances is subject to change. |              |      |
| WO#: 2122616          |                                                                                                                                                                                          |              |      |
| NAME: Groves          |                                                                                                                                                                                          |              |      |
| DRAWN BY: mWallenburn |                                                                                                                                                                                          |              |      |
| <b>EXHIBIT A</b>      | <b>PacifiCorp</b> WO# 2122616                                                                                                                                                            |              |      |
|                       | SCALE: NONE                                                                                                                                                                              | SHEET 1 OF 1 | ROW# |