

AFTER RECORDING RETURN TO:

City Recorder
500 Klamath Avenue
Klamath Falls, OR 97601

CLERK'S STAMP:

State of Oregon, County of Klamath
Recorded 10/15/2002 9:48 a. m.
Vol M02, Pg 58624-26
Linda Smith, County Clerk
Fee \$ 21⁰⁰ # of Pgs 3

ENCROACHMENT PERMIT

The City of Klamath Falls, Oregon, a municipal corporation (City) and Jeff Howard and Melinda Howard, husband and wife, (Grantee) for and in consideration of the covenants and conditions hereinafter set forth, agree as follows:

City hereby gives and grants to Grantee, its successors and assigns, upon the terms and subject to the conditions hereinafter set forth, non-exclusive permission to encroach upon a portion of Biehn Street and Eldorado Avenue rights-of-way in the City of Klamath Falls at 1838 Birch Street (as shown on the attached map Exhibit "A"). This permit is granted for the limited purpose of constructing a fence and is subject to the following conditions:

- 1) Grantee shall comply with all relevant local, state and federal regulations pertaining to Grantee's use of the area, including but not limited to, City Planning and building regulations;
- 2) Grantee shall submit the as-built construction plans to the City's Public Works Department and shall conform to any modifications or restrictions imposed by the Department; and
- 3) Grantee shall be responsible for the maintenance of the fence, for all expenses for removal of the fence, if required under this permit, and for restoration of the right-of-way damaged by maintenance or removal.

Grantee agrees to pay to the City, as compensation for the privileges herein granted, the sum of Eighty-One Dollars (\$81.00), receipt of which is hereby acknowledged by City.

Grantee shall save and hold harmless the City from, and indemnify the City against, any and all liability for or on account of any death or injury to persons, or damage to property incurred in any manner whatsoever growing out of Grantee's use or the public's loss of the privileges herein granted.

This agreement shall run from year to year unless terminated. It may be terminated upon sixty (60)

58625

days written notice by either party. Upon termination, Grantee shall remove all structures herein authorized and restore the public right-of-way in accordance with the directions of the City's Director of Public Works within sixty (60) days.

IN WITNESS WHEREOF, the parties hereto have caused this agreement to be executed this 2nd day of Oct, 2002.

CITY OF KLAMATH FALLS

GRANTEE

By: [Signature]
City Manager

By: [Signature]
Jeff Howard

Attest: [Signature]
City Recorder

By: [Signature]
Melinda Howard

STATE OF OREGON } ss.

County of Klamath

On the 2nd day of October, 2002, personally appeared Jeffrey D. Ball and Elisa D. Olson, who, each being first duly sworn, did say that the former is the City Manager and the latter is the City Recorder of the City of Klamath Falls, an Oregon municipal corporation, and that the instrument was signed on behalf of said municipal corporation; and each of them acknowledged said instrument to be its voluntary act and deed.

BEFORE ME:



[Signature]
Notary Public for Oregon
My Commission Expires: 9-10-05

STATE OF OREGON } ss.

County of Lake

On the 30 day of September, 2002, personally appeared Jeff Howard and Melinda Howard, husband and wife, and each acknowledged that said instrument was their voluntary act and deed.

BEFORE ME:



[Signature]
Notary Public for Oregon
My Commission Expires: 09-07-2003

58626

LEGEND

- FOUND MONUMENT AS SHOWN
- () RECORD DATA
- [] COMPUTED DATA

Find 3/4" SQ. BAR

ENCROACHMENT PERMIT

SITE PLAN

FOR

JEFF & MELINDA HOWARD
1838 BIRCH STREET

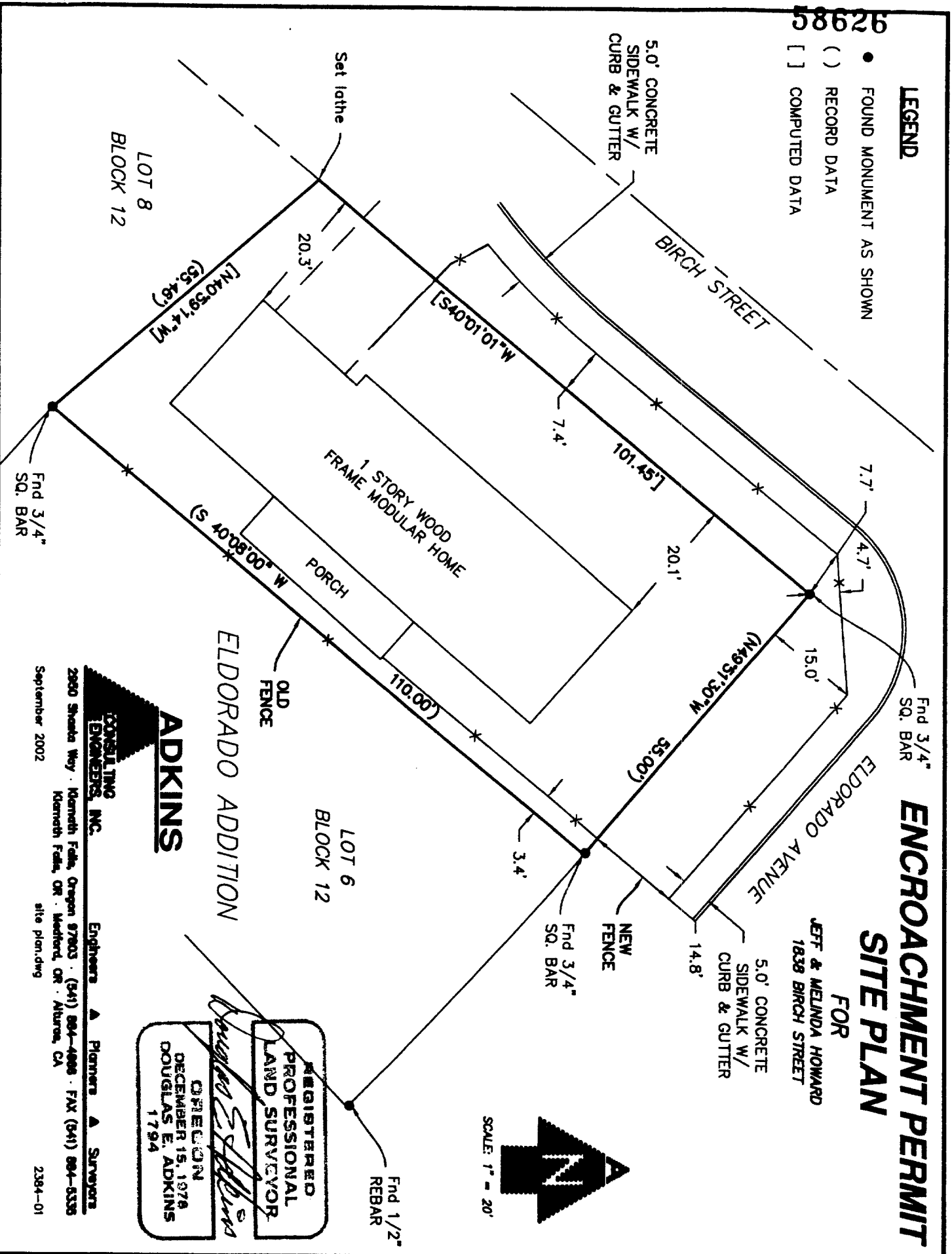

ADKINS

CONSULTING ENGINEERS, INC.

2800 Shasta Way · Kenneth Falls, Oregon 97603 · (541) 864-4888 · FAX (541) 864-5335
Kenneth Falls, OR · Medford, OR · Astoria, CA
September 2002
site planning

Engineers ▲ Planners ▲ Surveyors

REGISTERED PROFESSIONAL LAND SURVEYOR
DOUGLAS E. ADKINS
1794
OREGON
DECEMBER 15, 1978