

02 OCT 22 PM 2:55

RECORDING REQUESTED BY

ALAN CHARLES HATCH

ASPEN 55876

Vol M02 Page 60278

AND WHEN RECORDED MAIL THIS DEED AND, UNLESS OTHERWISE SHOWN BELOW, MAIL TAX STATEMENTS TO:

NAME [ALAN CHARLES HATCH]
 ADDRESS [951 Embury Street]
 [Pacific Palisades, CA.]
 CITY & STATE & ZIP [90272]

State of Oregon, County of Klamath
 Recorded 10/22/2002 2:55 p. m.
 Vol M02, Pg 60278
 Linda Smith, County Clerk
 Fee \$ 21.00 # of Pgs 1

Title Order No. Escrow No.

SPACE ABOVE THIS LINE FOR RECORDER'S USE

Quitclaim Deed

The undersigned declares that the documentary transfer tax is \$..... and is
 computed on the full value of the interest or property conveyed, or is
 computed on the full value less the value of liens or encumbrances remaining thereon at the time of sale. The land, tenements or realty is located in
 unincorporated area city of.....

FOR A VALUABLE CONSIDERATION, receipt of which is hereby acknowledged,
ESTHER H. HATCH

do es . hereby remise, release and forever quitclaim to

ALAN CHARLES HATCH,
as to an undivided one-half (1/2) interest,

the following described real property in the county of **KLAMATH**
state of ~~CALIFORNIA~~ OREGON:

The East half of the Northeast Quarter of the
Southwest Quarter of Section 3, Township 38
South, Range 11 East, Willamette, Meridian.

Dated March 19, 1984

Esther H. Hatch
ESTHER H. HATCH

STATE OF CALIFORNIA } SS.

COUNTY OF LOS ANGELES
On this the 19th day of March 19 84, before me,
the undersigned, a Notary Public in and for said County and State,
personally appeared ESTHER H. HATCH

....., personally known to me
or proved to me on the basis of satisfactory evidence to be the
person whose name is subscribed to the within instrument
and acknowledged that she executed the same.

Frances S. Gotenstein
Signature of Notary

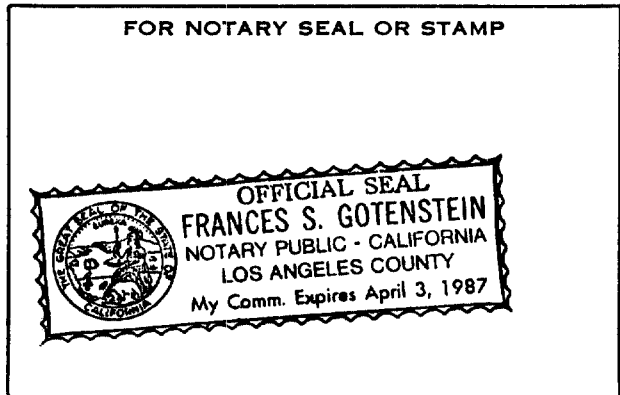

MAIL TAX STATEMENTS TO PARTY SHOWN ON FOLLOWING LINE; IF NO PARTY SO SHOWN, MAIL AS DIRECTED ABOVE
Mrs. Esther H. Hatch, 951 Embury Street, Pacific Palisades, CA. 90272
Name Street Address City & State