

Return to: City Recorder
City of Klamath Falls
500 Klamath Avenue
Klamath Falls, OR 97601

Vol M02 Page 68900

State of Oregon, County of Klamath
Recorded 11/26/2002 3:26 p. m.
Vol M02, Pg 68900-01
Linda Smith, County Clerk
Fee \$ 26.00 # of Pgs 2

'02 NOV 26 PM3:26

STATE OF OREGON WELL OWNERSHIP INFORMATION FORM
(FILE WITH COUNTY CLERK'S OFFICE)

Pursuant to ORS 537.788, owners of property on which a well is located shall, within 60 days following the construction and/or alteration of a new well or upon property transfer, **record the following information in the property deed record at the appropriate County Clerks Office.** Either the deed recording number or legal description of the property may be used to identify the property.

Property Owner Name(s): OC City of Klamath Falls (Airport)

Mailing Address: 500 Klamath Avenue

Deed Recording Number (or legal description): Southerly portion of Parcel 1 of Land Partition 27-98 located in Section 22, T39S, R9EWM

Well Identification Number(s): L56168 (Petroleum Monitoring Well)

SEE EXHIBIT "A" for well location.

Rights and Responsibilities: Oregon law finds that ownership and the rights to reasonable control of water within this state belongs to the public to be managed by the Water Resources Department. Most uses of water require a water right issued by the Water Resources Department. However, state law allows some uses of groundwater without benefit of a water right. Contact the Department for more information. The Water Resources Department cannot guarantee the presence of water in the desired amount on a specific property.

In addition to the above, owners of properties on which a well is located are responsible for maintaining that well in a proper manner. Some basic requirements are listed below:

1. All wells shall be maintained in a condition where they are not a threat to public health or safety, a source of contamination, or a waste of the groundwater resource.
2. All wells shall be securely covered to prevent any foreign substance from entering the well.
3. All wells shall be equipped with an access port or airline so that static water level information can be determined at any time.
4. Well casing must be protected from damage and meet minimum extension requirements.
5. Wells may only be permanently abandoned by a licensed and bonded well constructor or a landowner with a valid permit and bond. Well abandonment must be carried out in accordance with state rules.

If you would like further information about water rights, maintaining / abandoning your well, or wish to receive a copy of the administrative rules concerning well construction, please contact the Oregon Water Resources Department by phone at (503) 378-8455, or by mail at 158 12th Street NE, Salem, OR 97301-4172.

I have read the above describing my basic rights and responsibilities related to well ownership.

Signature of Property Owner(s): [Signature]
City Manager

State of Oregon, County of Klamath

This instrument was acknowledged before me on November 21st, 2002 (date) by Jeff D. Ball

(name of person(s)) as City Manager type of authority - if applicable) of the City of Klamath Falls (name of party on behalf of whom instrument was executed - if applicable)

Before Me:

Nickole M. Barrington
Notary Public for Oregon
My commission expires 5-8-2005

Seal, if any:

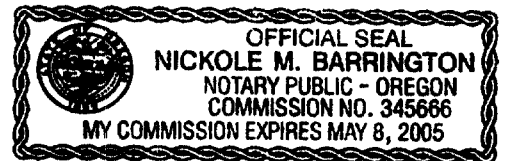

Recording Office Use Only

THIS MAP WAS PREPARED FOR
ASSESSMENT PURPOSE ONLY

1°-400°

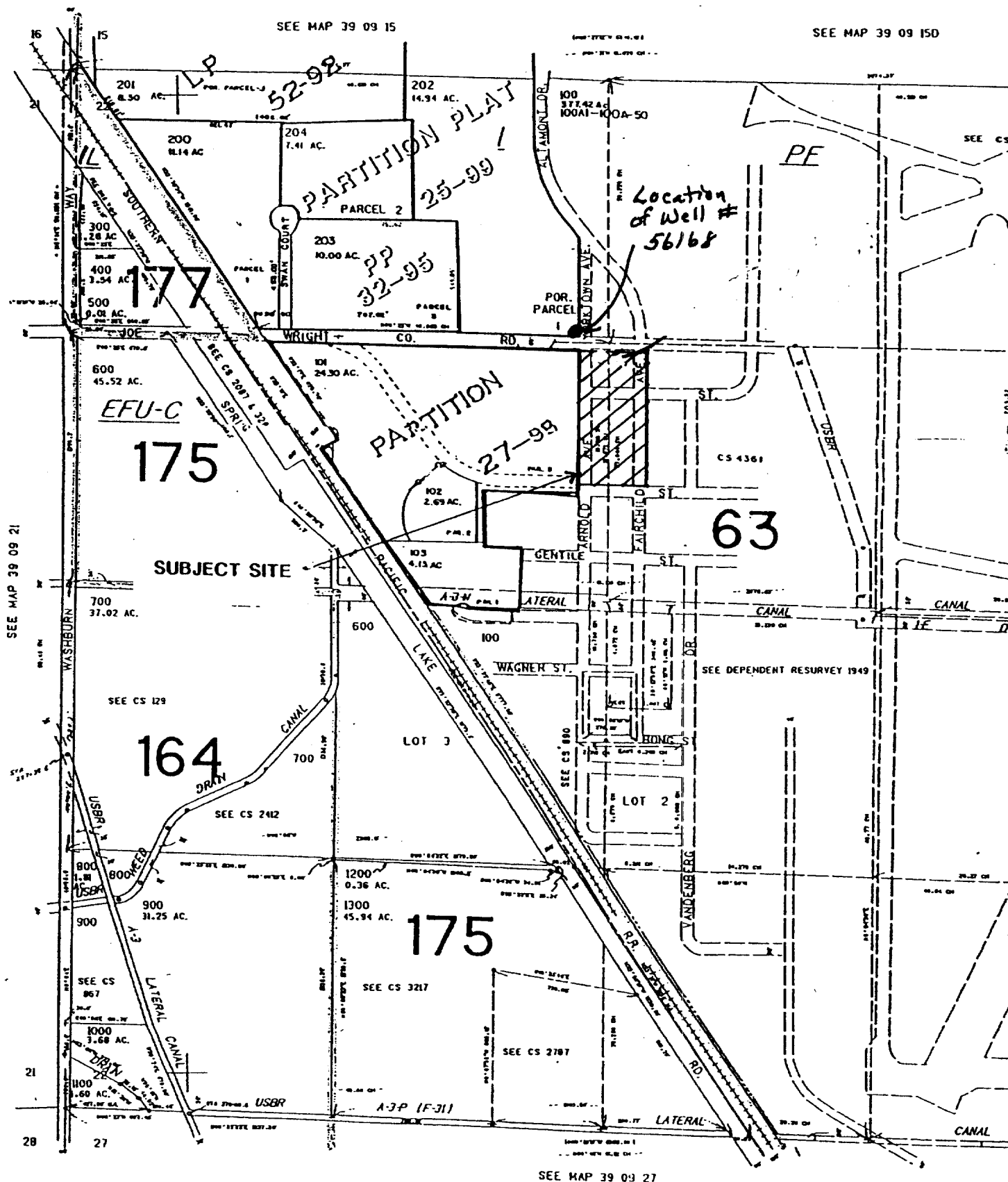

SEE MAP 39 09 27

EXHIBIT "A"