

Return to: Ed Rush
PacifiCorp – Right of Way Dept.
825 NE Multnomah, LCT 1000
Portland, OR 97232

CC: 10749 WO: 10017722 ROW File No: 20035032
Yamsay-Klamath Falls PL# 068052

Vol M03 Page 10476

State of Oregon, County of Klamath
Recorded 02/21/2003 9:08 a. m.
Vol M03 Pg 10476-78
Linda Smith, County Clerk
Fee \$ 31.00 # of Pgs 3

'03 FEB 21 AM 9:08

RIGHT OF WAY EASEMENT

For value received, **Michael E. Bureau & Carla R. Bureau**, ("Grantor"), hereby grants to PacifiCorp, an Oregon corporation, its successors and assigns, ("Grantee"), an easement for a right of way variable in width and 610 feet in length, more or less, as now located on the below described property, for the construction, reconstruction, operation, maintenance, repair, replacement, enlargement, and removal of electric power transmission, distribution and communication lines and all necessary or desirable accessories and appurtenances thereto, including without limitation: supporting towers, poles, props, guys and anchor, including guys and anchors outside of the right of way; wires, fibers, cables and other conductors and conduits therefor; and pads, transformers, switches, vaults and cabinets, along the general course now located by Grantee, on, over or under the surface of the real property of Grantor in Klamath County, State of Oregon, more particularly described as follows and as more particularly shown on Exhibit A attached hereto and by this reference made a part hereof:

Assessor's Map No.
T. 33S R. 7E, Section 3

Tax Parcel No.
1000

Together with the right of access to the right of way from adjacent lands of Grantor for all activities in connection with the purposes for which this easement has been granted; and together with the present and (without payment therefor) the future right to keep the right of way and adjacent lands clear of all brush, trees, timber, structures, buildings and other hazards which might endanger Grantee's facilities or impede Grantee's activities.

At no time shall Grantor place, use or permit any equipment or material of any kind that exceeds twelve (12) feet in height, light any fires, place or store any flammable materials (other than agricultural crops), on or within the boundaries of the right of way. Subject to the foregoing limitations, the surface of the right of way may be used for agricultural crops and other purposes not inconsistent, as determined by Grantee, with the purposes for which this easement has been granted.

The rights and obligations of the parties hereto shall be binding upon and shall benefit their respective heirs, successors and assigns.

DATED this 11 day of February, 2003.

Michael E. Bureau

Carla R. Bureau

10477

INDIVIDUAL ACKNOWLEDGMENT

STATE OF Oregon)

County of Klamath)

ss.

This instrument was acknowledged before me on this 11 day of February,
2003, by Michael E Bureau + Carla R. Bureau.

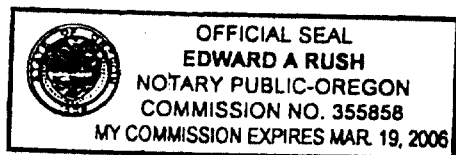

Edward A. Rush
Notary Public

My commission expires: 3-19-06

T33S R7E SEC. 3
T2X Lot 1000

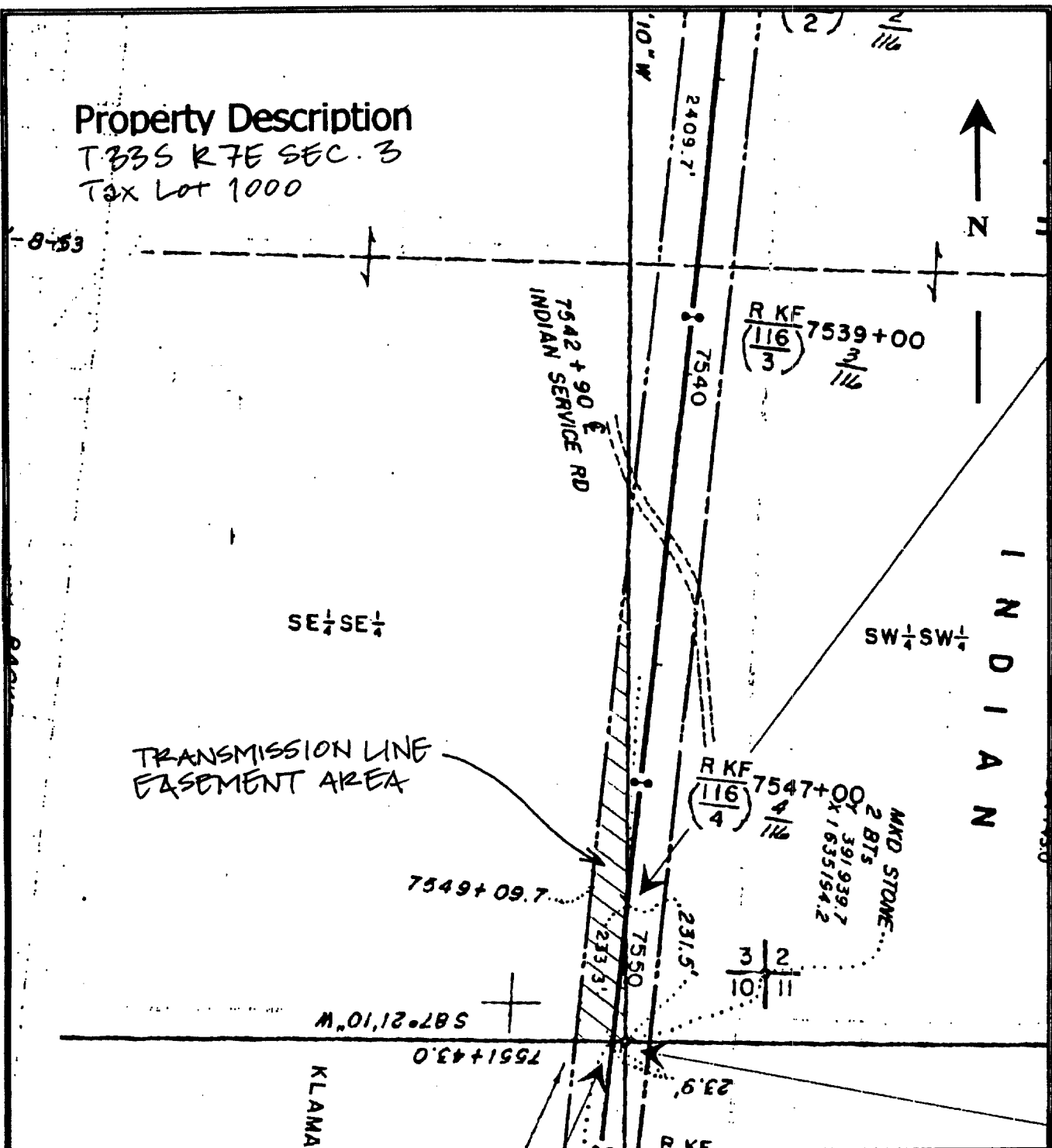

CC#: 10749

WO#: 10017722

NAME: BUREAU

DRAWN BY: *gjm*

This drawing should be used only as a representation of the location of the easement being conveyed. The exact location of all structures, lines and appurtenances is subject to change.

PacifiCorp

EXHIBIT A

SCALE: N/A

SHEET 1 OF 1

ROW #
20035032