

Return to: Ed Rush  
PacifiCorp – Right of Way Dept.  
825 NE Multnomah, LCT 1000  
Portland, OR 97232

CC: 10749 WO: 10017722 ROW File No: 20035032  
Yamsay-Klamath Falls PL# 068052

Vol M03 Page 13594

State of Oregon, County of Klamath  
Recorded 03/06/2003 8:21 A.M.  
Vol M03 Pg 13594 - 13596  
Linda Smith, County Clerk  
Fee \$ 31 # of Pgs 3

'03 MAR 6 AM 8:21

RIGHT OF WAY EASEMENT

For value received, Whiskey Creek Timber Co., ("Grantor"), hereby grants to PacifiCorp, an Oregon corporation, its successors and assigns, ("Grantee"), an easement for a right of way 125 feet in width and 4175 feet in length, more or less, as now located on the below described property, for the construction, reconstruction, operation, maintenance, repair, replacement, enlargement and removal of electric power transmission, distribution and communication lines and all necessary or desirable accessories and appurtenances thereto, including without limitation: supporting towers, poles, props, guys and anchors, wires, fibers, cables and other conductors and conduits therefor; and pads, transformers, switches, vaults and cabinets, along the general course now located by Grantee, on, over or under the surface of the real property of Grantor in Klamath County, State of Oregon, more particularly described as follows and as more particularly shown on Exhibit A attached hereto and by this reference made a part hereof:

Assessor's Map No.  
T. 32S R. 7E, Section 35  
T. 33S R. 7E, Section 2

Tax Parcel No.  
1600  
200, 300

Together with the right of access to the right of way from adjacent roads of Grantor for all activities in connection with the purposes for which this easement has been granted; and together with the present and (without payment therefor) the future right to keep the right of way clear of all brush, trees, structures, buildings, and danger trees or brush on adjacent lands and/or other hazards which might endanger Grantee's facilities or impede Grantee's activities.

At no time shall Grantor place, use or permit any equipment or material of any kind that exceeds twelve (12) feet in height, light any fires, place or store any flammable materials (other than agricultural crops), on or within the boundaries of the right of way. Subject to the foregoing limitations, the surface of the right of way may be used for agricultural crops and other purposes not inconsistent, as determined by Grantee, with the purposes for which this easement has been granted.

The rights and obligations of the parties hereto shall be binding upon and shall benefit their respective heirs, successors and assigns.

DATED this 26 day of Feb, 2003.

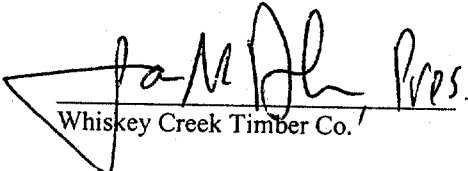
  
Whiskey Creek Timber Co.

RT: PacifiCorp  
ATTN: EDRush  
825 NE Multnomah, LCT 1000  
Portland, OR 97232

13595

STATE OF Oregon

County of Klamath

ss.

This instrument was acknowledged before me on this 26<sup>th</sup> day of Feb., 2003, by  
James M. Dahm, as ~~the~~ President of  
Whiskey Creek Timber Co.

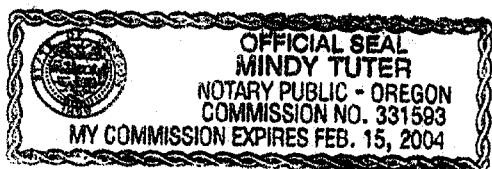

Mindy Tuter  
Notary Public

My commission expires: 2-15-2004

**Property Description**

T32S R7E SEC. 35

Tax Lot 1600

T33S R7E SEC. 2

Tax Lot 200, 300

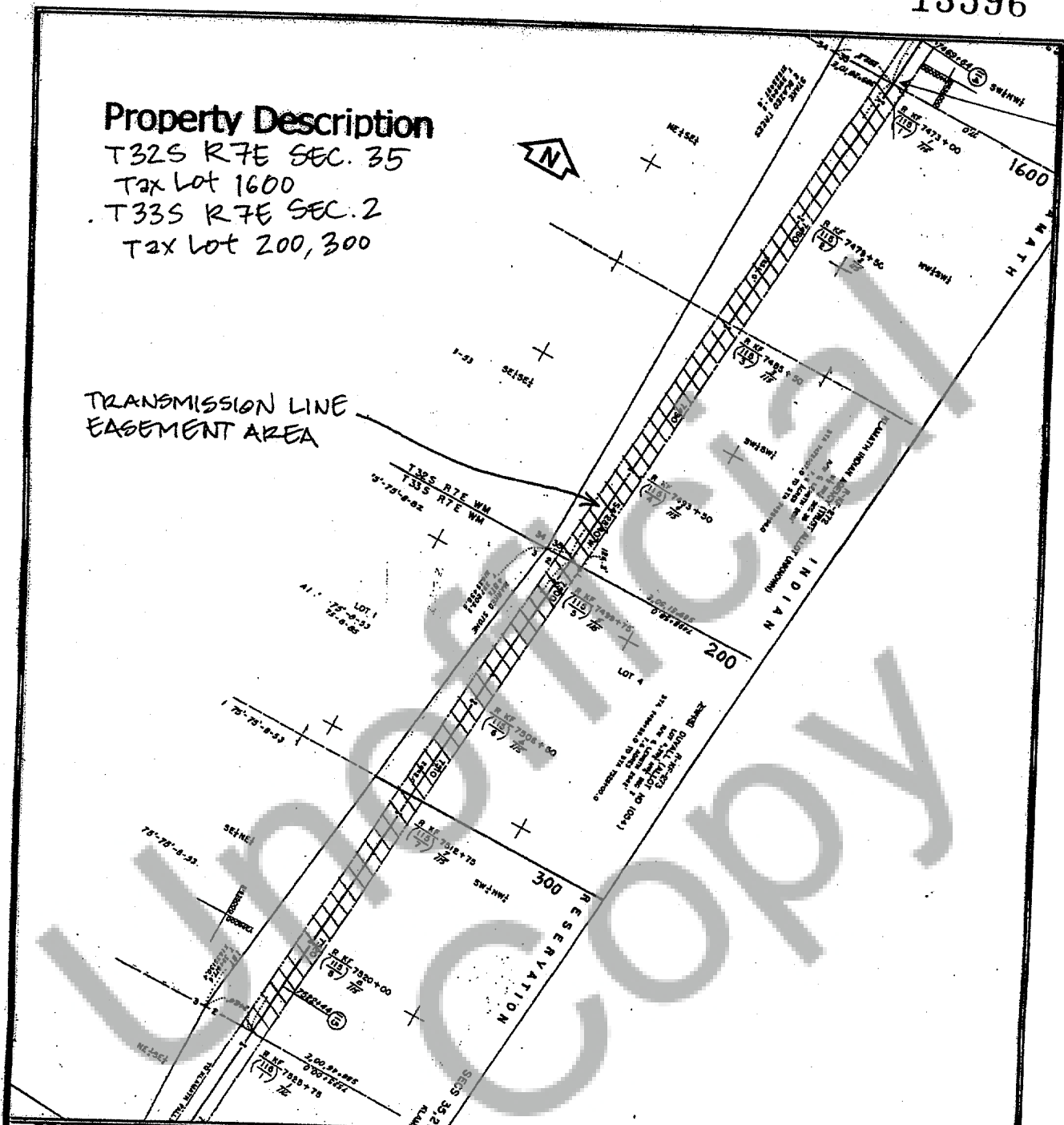
TRANSMISSION LINE  
EASEMENT AREA

CC#: 10749

WO#: 10017722

NAME: WHISKEY CREEK TIMBER

DRAWN BY: *SSM*

This drawing should be used only as a representation of the location of the easement being conveyed. The exact location of all structures, lines and appurtenances is subject to change.

PacifiCorp

**EXHIBIT**

SCALE:

N/A

SHEET

1 OF 1

ROW#

20035032