

After recording return to:

Cathy Gray  
U.S. Timberlands Klamath Falls, L.L.C.  
6400 Highway 66  
Klamath Falls, OR 97601

Until a change is requested, all Severance and Harvest tax statements shall be sent to Grantee at the following address:

Boise Cascade Corporation  
P. O. Box 100  
Medford, OR 97501

**GRANTOR: U.S. TIMBERLANDS KLAMATH FALLS, L.L.C.**

**GRANTEE: BOISE CASCADE CORPORATION**

This space reserved for recorder's use.

**State of Oregon, County of Klamath**

Recorded 11/21/2002 3:40 p. m.

Vol M02, Pg 67831-91

Linda Smith, County Clerk

Fee \$ 71.00 # of Pgs 11

**State of Oregon, County of Klamath**

Recorded 03/13/2003 9:10 A.m.

Vol M03 Pg 15056-66

Linda Smith, County Clerk

Fee \$ 76 # of Pgs 11

This document is being rerecorded to amend the legal description.

**CAMP 4 AND MORE 4TH QTR 2002**

### STATUTORY WARRANTY TIMBER DEED

U.S. TIMBERLANDS KLAMATH FALLS, a Delaware limited liability company ("Grantor") conveys and warrants to BOISE CASCADE CORPORATION ("Grantee"), all of the "Conveyed Timber" (as defined below) on those certain parcels of land situated in Klamath, County Oregon, described below, free of encumbrances except as set forth in Exhibit "B" attached hereto and incorporated herein:

SEE EXHIBIT "A" ATTACHED HERETO  
AND INCORPORATED HEREIN (the "Land")

The true consideration for this conveyance is the sum of \$ 10.00

As used herein, the term "Conveyed Timber" shall mean all timber now standing, growing, lying or being on the Land which, as of the date of this Deed, or through growth, during the term hereof, meets the specifications for "Covered Products" set forth in the Lump Sum Timber Sale Agreement ("Agreement"), which is defined below.

Grantee shall have until November 4, 2005 (the "Termination Date") to cut and remove the Conveyed Timber, **unless the Termination Date is extended to November 4, 2006 pursuant to the provisions of the Lump Sum Timber Sale Agreement dated November 4, 2002 by and between Grantor and Grantee, in which case the Grantee shall have until the extended Termination Date to cut and remove the Conveyed Timber.**

On the Termination Date, all right, title and interest in and to any remaining Conveyed Timber shall revert automatically to the Grantor herein, its successors and assigns, without the requirement of any action by any party hereto.

15057

67382

This Timber Deed has been executed and delivered, and accepted, subject to the terms and provisions of the Agreement, dated November 8, 2002 between Grantor and Grantee, the terms and conditions of which are incorporated herein.

THIS INSTRUMENT WILL NOT ALLOW USE OF THE PROPERTY DESCRIBED IN THIS INSTRUMENT IN VIOLATION OF APPLICABLE LAND USE LAWS AND REGULATIONS. BEFORE SIGNING OR ACCEPTING THIS INSTRUMENT, THE PERSON ACQUIRING FEE TITLE TO THE PROPERTY SHOULD CHECK WITH THE APPROPRIATE CITY OR COUNTY PLANNING DEPARTMENT TO VERIFY APPROVED USES.

Executed as of the 8th day of November, 2002.

U.S. TIMBERLANDS KLAMATH FALLS, L.L.C.

By U.S. TIMBERLANDS SERVICES COMPANY,  
L.L.C., its Sole Manager

By

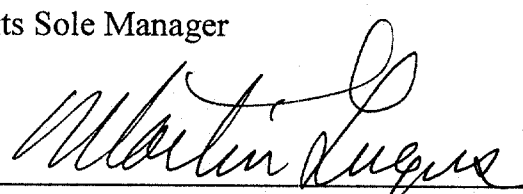
  
Martin Lugus, Vice President,  
Timberland Operations

STATE OF OREGON

)

) ss.

County of Klamath

)

This instrument was acknowledged before me on November 8, 2002, by Martin Lugus as Vice President, Timberlands Operations, of U.S. Timberlands Services Company, L.L.C., the limited liability company acting as Manager of U.S. Timberlands Klamath Falls, L.L.C.

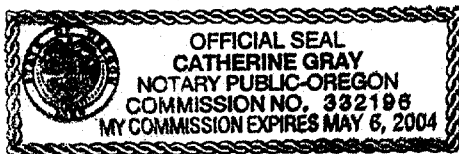

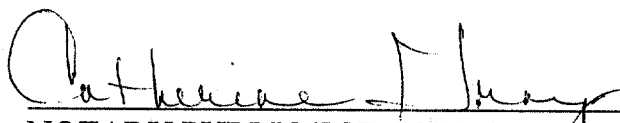
  
NOTARY PUBLIC FOR OREGON  
My Commission Expires: May 6, 2004

**EXHIBIT A**

15058

67383

**STANDING TIMBER ON THE FOLLOWING DESCRIBED PROPERTY IS LOCATED  
IN KLAMATH COUNTY, OREGON,**

**TOWNSHIP 39 SOUTH, RANGE 5 EAST, W.M.:**

- |            |  |
|------------|--|
| SECTION 26 | THE SOUTH HALF OF THE SOUTHWEST QUARTER  |
| SECTION 28 | THE SOUTHEAST QUARTER; THE EAST HALF OF THE<br>SOUTHWEST QUARTER; THE SOUTHEAST QUARTER OF THE<br>NORTHWEST QUARTER  |
| SECTION 33 | THE EAST HALF OF THE NORTHWEST QUARTER   |
| SECTION 35 | THE NORTHEAST QUARTER; THE NORTH HALF OF THE<br>SOUTHEAST QUARTER; THE SOUTHEAST QUARTER OF THE<br>NORTHWEST QUARTER |
| SECTION 36 | THE WEST HALF OF THE NORTHWEST QUARTER   |

**TOWNSHIP 40 SOUTH, RANGE 5 EAST, W.M.:**

- |            |   |
|------------|---|
| SECTION 2  | THE EAST HALF OF THE SOUTHWEST QUARTER  |
| SECTION 3  | THE SOUTHEAST QUARTER; THE NORTHEAST QUARTER OF<br>THE SOUTHWEST QUARTER  |
| SECTION 10 | THE NORTHEAST QUARTER; THE NORTHEAST QUARTER OF<br>THE SOUTHEAST QUARTER  |
| SECTION 11 | THE NORTHWEST QUARTER OF THE SOUTHWEST QUARTER;<br>THE WEST HALF OF THE NORTHWEST QUARTER   |
| SECTION 12 | THE SOUTHWEST QUARTER OF THE NORTHEAST QUARTER;<br>THE WEST HALF OF THE SOUTHEAST QUARTER; THE EAST<br>HALF OF THE SOUTHWEST QUARTER; THE SOUTHEAST<br>QUARTER OF THE NORTHWEST QUARTER |
| SECTION 13 | THE SOUTHWEST QUARTER OF THE SOUTHWEST QUARTER  |

(CONTINUED)

15059

67384

**TOWNSHIP 40 SOUTH, RANGE 5 EAST, W.M. (cont'd):**

- SECTION 14 THE NORTHEAST QUARTER; THE EAST HALF OF THE  
SOUTHEAST QUARTER; THE NORTHWEST QUARTER OF THE  
SOUTHEAST QUARTER; THE NORTH HALF OF THE SOUTHWEST ✓  
QUARTER; SOUTH HALF OF THE NORTHWEST QUARTER
- SECTION 24 THE WEST HALF OF THE SOUTHEAST QUARTER; THE EAST ✓  
HALF OF THE SOUTHWEST QUARTER

**TOWNSHIP 40 SOUTH, RANGE <sup>5</sup> EAST, W.M.:**

- SECTION 18 GOVERNMENT LOT 4; THE SOUTHEAST QUARTER OF THE  
SOUTHWEST QUARTER; THE SOUTHWEST QUARTER OF THE  
SOUTHEAST QUARTER
- SECTION 19 GOVERNMENT LOTS 1 AND 2; THE EAST HALF OF THE WEST  
HALF; THE NORTHEAST QUARTER; THE NORTH HALF OF THE  
SOUTHEAST QUARTER
- SECTION 20 THE WEST HALF OF THE NORTHWEST QUARTER ✓

State : Oregon  
County : Klamath  
Tract : West District  
Operator: \_\_\_\_\_  
Start Date: \_\_\_\_\_  
Written Plan Req'd: NO

Plan 72100  
Project : 2002 Harvest Units  
Setting Number: \_\_\_\_\_



Owner : U.S.Timberlands  
Township : 39S  
Range : 5E  
Section : 26,35,36  
Map Scale 1:12000  
Date : 3/20/2002 Dallas

67385

1000 0 1000 Feet

Note On Ribbon Color:  
Outside Boundary of Harvest Units = PINK RIBBON  
P.Cut Only = PINK RIBBON  
C.Cut Only = PINK AND LIME GLO RIBBON  
P.C. and C.C. = The C.Cut WILL BE SURROUNDED BY  
LIME GLO AND WILL HAVE PINK/LIME AT  
EXTERIOR HARVEST BOUNDARY;  
INTERIOR BOUNDARY BETWEEN P.C. AND  
C.C. IS LIME GLO ONLY

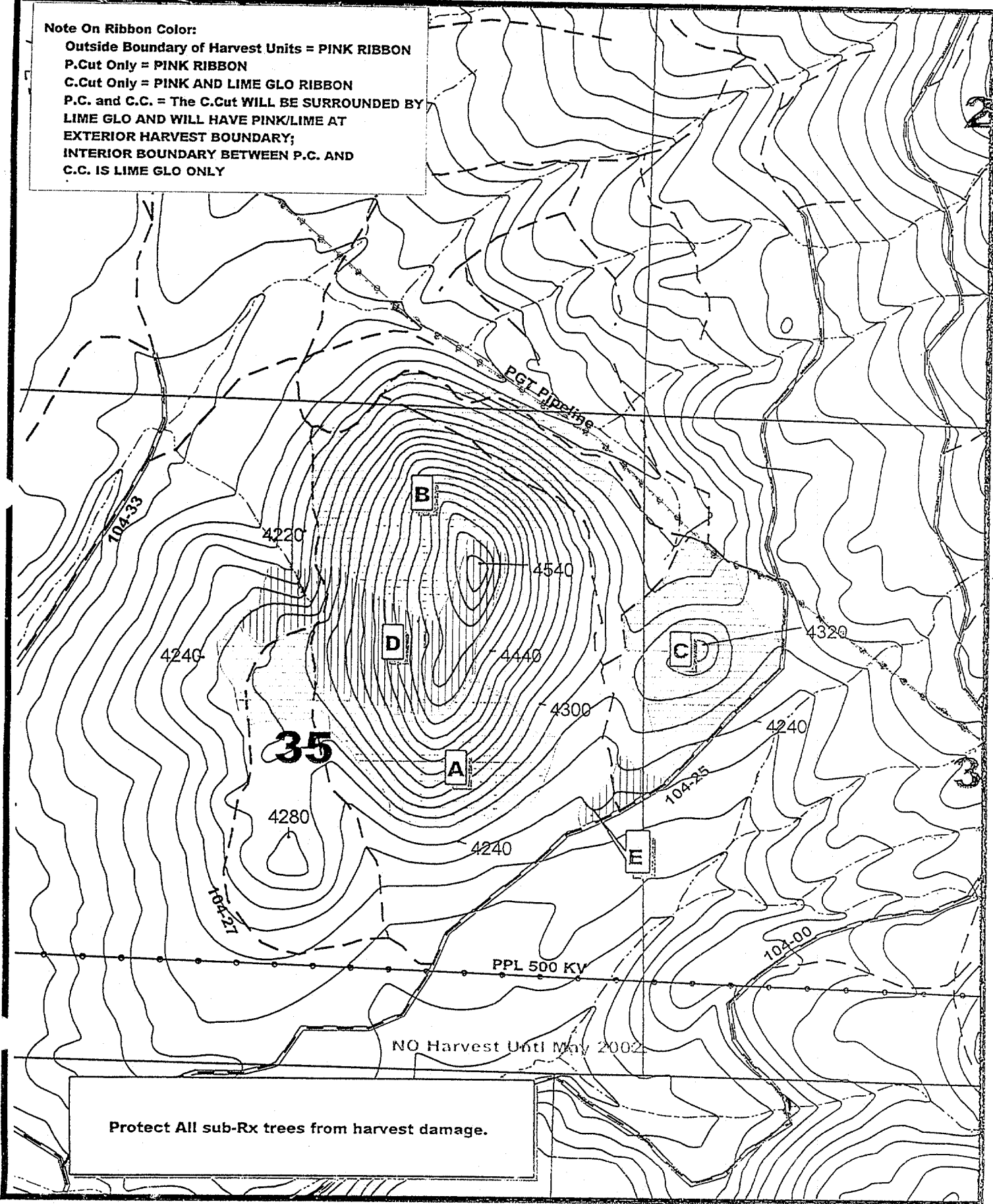

Protect All sub-Rx trees from harvest damage.

Imagery Information : 1997 IRS; Photo 01-19-13

Unit #	Acres	Harvest Prescription
"A"	42 ac.	C.Cut-- Cut all species to minimum merch specs.;
"B"	65 ac.	C.Cut -- Same Rx as "A"
"C"	30 ac.	C.Cut -- Same Rx as "A"
		Do Not Cut Any trees marked with Orange W's,
"D"	36 ac.	P.Cut-- Marked cut: Cut only trees marked with a blue band or slash on 3 sides
"E"	4 ac.	P.Cut-- Marked cut/Existing WHA: Cut only trees marked with a blue band or slash on 3 sides
Total Ac:	177 ac.	

FPA Requirements: Two Up: WHA for units "A,B" to be flagged/tagged post harvest in "D".  
Marked Orange W's in "C" for UP.  
Two Down: Two per acre req'd for units "A,B,C"

- Sprrd4.shp  
Dirt Rds  
Improved Rds  
Paved Rds.  
SECTION LINES Edt\_plss.shp  
Contours From D.L.G.'s Wcontour  
USGS Streams Wstream1  
PGT Pipeline Gaspu1.shp  
PPL Transmission Line Trans1.shp  
H72100e  
Clearcut  
Partial Cut  
WHA'S-- Blue Ribbon

EXHIBIT P

State : Oregon  
County : Klamath  
Tract : West District  
Operator: \_\_\_\_\_  
Start Date: \_\_\_\_\_  
Written Plan Req'd: YES

Plan 76110  
Project : 2002 Harvest Units  
Setting Number: \_\_\_\_\_

15061  
W  E  
S  
67386

Owner : U.S. Timberland  
Township : 40S  
Range : 5E  
Section : 2,3,10,11  
Map Scale 1:12000  
Date : 3/5/2002 Dallas

1000 0 1000 Feet

**Note On Ribbon Color:**

Outside Boundary of Harvest Units = PINK RIBBON  
P.Cut Only = PINK RIBBON  
C.Cut Only = PINK AND LIME GLO RIBBON  
P.C. and C.C. = The C.Cut WILL BE SURROUNDED BY  
LIME GLO AND WILL HAVE PINK/LIME AT  
EXTERIOR HARVEST BOUNDARY;  
INTERIOR BOUNDARY BETWEEN P.C. AND  
C.C. IS LIME GLO ONLY

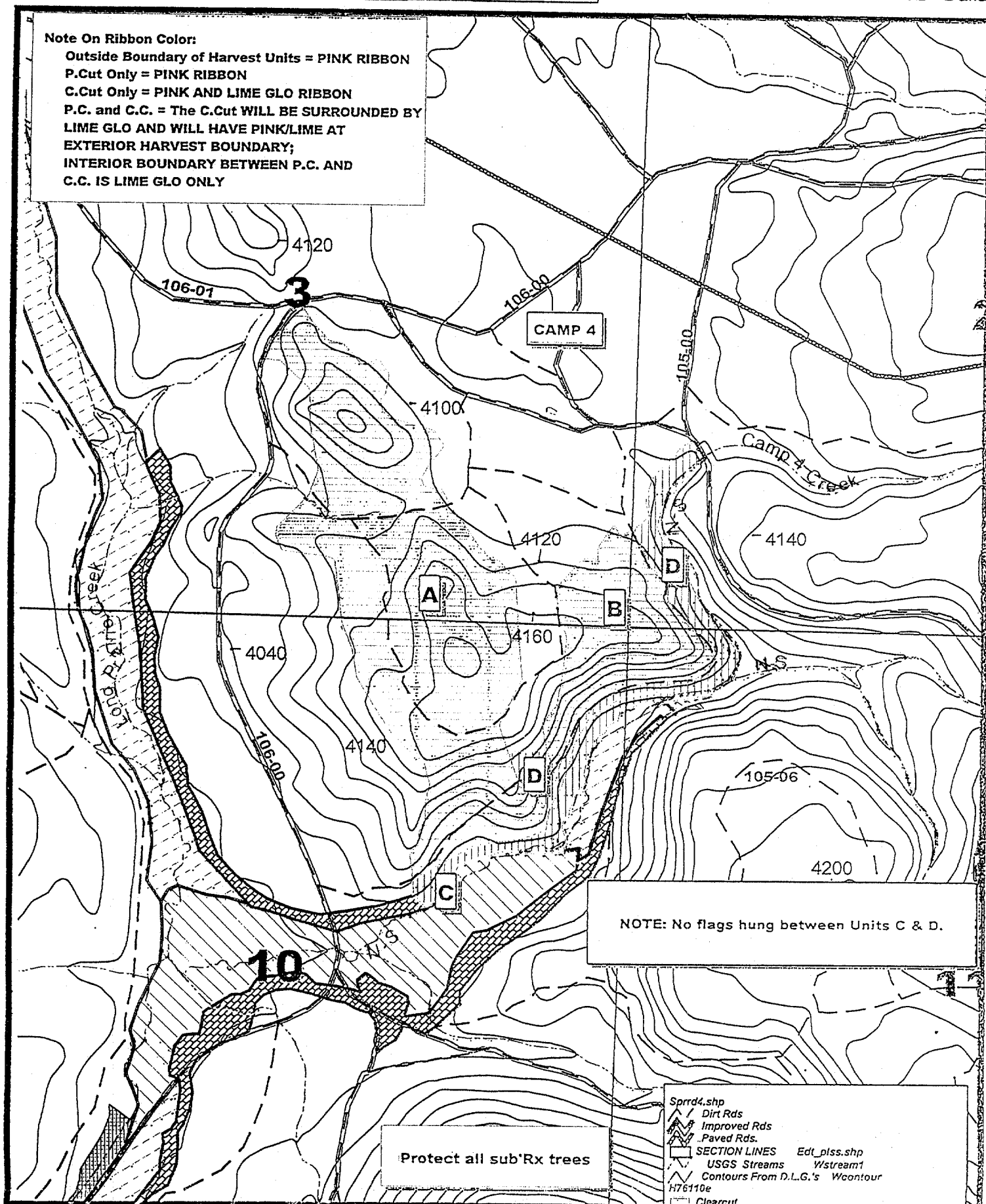

Imagery information : 1997 IRS; Photo 01-18-16

**Unit # Acres Harvest Prescription**

"A"	100 ac.	C.Cut--	Cut all species to minimum merch specs.; Do not cut any trees with orange "W's"
"B"	27 ac.	C.Cut --	Same Rx as "A"
"C"	9 ac.	P.Cut--	Marked cut--WMA/ Cut only trees marked with a blue band or slash on 3 sides
"D"	15 ac.	P.Cut--	Marked cut: Cut only trees marked with a blue band or slash on 3 sides
Total Ac:	151 ac.		

FPA Requirements: Two Up: Marked with orange W's within units "A,B"  
Two Down: Two per acre req'd for units "A,B"  
Other: See Written Plan

Sprrd4.shp  
Dirt Rds  
Improved Rds  
Paved Rds.  
SECTION LINES Edt\_plss.shp  
USGS Streams Ystream1  
Contours From D.L.G.'s Wcontour  
H76110e  
Clearcut  
Partial Cut  
WMA'S-- Blue Ribbon  
Allprct.shp  
Sig. Wld  
WMA  
Strm Assoc Wld  
RMA  
Springs  
Lake  
Forested Wld

Significant Wetland	S.W.
Stream Class	F N D
Stream Size	L M S
Resource Site	
No Harvest Area	N.H.
Prescription Change	_____
Clearcut	C.C.

State : Oregon  
 County : Klamath  
 Tract : West District  
 Operator : \_\_\_\_\_  
 Start Date : \_\_\_\_\_  
 Written Plan Req'd: NO

Plan 77116 15062  
 Project : 2002 Harvest Units  
 Setting Number : \_\_\_\_\_  
 67387



Owner : U.S. Timberlands  
 Township : 40S  
 Range : 5E  
 Section : 24  
 Map Scale 1:12000  
 Date : 3/11/2002 Dallas

1000 0 1000 Feet

**Note On Ribbon Color:**

Outside Boundary of Harvest Units = PINK RIBBON  
 P.Cut Only = PINK RIBBON  
 C.Cut Only = PINK AND LIME GLO RIBBON  
 P.C. and C.C. = The C.Cut WILL BE SURROUNDED BY  
 LIME GLO AND WILL HAVE PINK/LIME AT  
 EXTERIOR HARVEST BOUNDARY;  
 INTERIOR BOUNDARY BETWEEN P.C. AND  
 C.C. IS LIME GLO ONLY

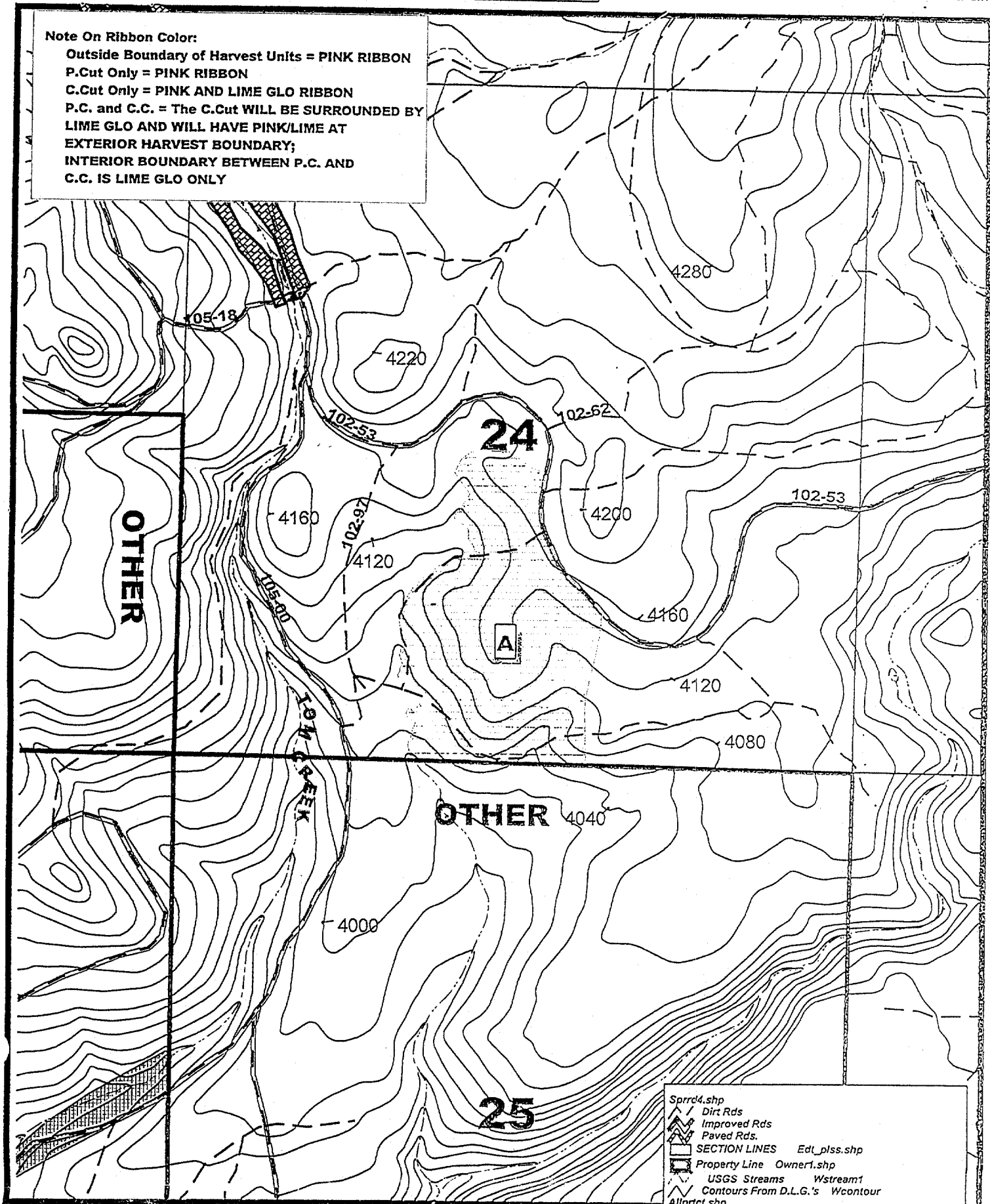

Imagery Information : 1997 IRS; Photo 99-20-6

**Unit # Acres Harvest Prescription**

"A"	65 ac.	C.Cut-- Cut all species to minimum merch specs.; PROTECT all sub-Rx trees Do Not Cut Any trees marked with orange W's!
-----	--------	--

Total Ac: 65 ac.

FPA Requirements: Two Up: Marked with orange W's in unit "A"  
 Two Down: Two per acre req'd for unit "A"  
 Other

- Sprrd4.shp
- Dirt Rds
- Improved Rds
- Paved Rds.
- SECTION LINES Edt\_plss.shp
- Property Line Owner1.shp
- USGS Streams Wstream1
- Contours From D.L.G.'s Wcontour
- Allptcl.shp
- Sig. Wild
- WMA
- Strm Assoc Wild
- RMA
- Springs
- Lake
- Forested Wild
- H77116e
- Clearcut
- WHA'S-- Blue Ribbon

Significant Wetland	S.W.
Stream Class	F N D
Stream Size	L M S
Resource Site	
No Harvest Area	N.H.
Prescription Change	_____
Clearcut	C.C.

State : Oregon  
County : Klamath  
Tract : West District  
Operator: \_\_\_\_\_  
Start Date: \_\_\_\_\_  
Written Plan Req'd: YES

Plan 77114  
Project : 2002 Harvest Units  
Setting Number: \_\_\_\_\_

15063  
67388



Owner : U.S. Timberlands  
Township : 40S  
Range : 5E  
Section : 13,14,24  
Map Scale 1:12000  
Date : 2/20/2002 Dalla

1000 0 1000 Feet

**Note On Ribbon Color:**

Outside Boundary of Harvest Units = PINK RIBBON  
P.Cut Only = PINK RIBBON  
C.Cut Only = PINK AND LIME GLO RIBBON  
P.C. and C.C. = The C.Cut WILL BE SURROUNDED BY  
LIME GLO AND WILL HAVE PINK/LIME AT  
EXTERIOR HARVEST BOUNDARY;  
INTERIOR BOUNDARY BETWEEN P.C. AND  
C.C. IS LIME GLO ONLY

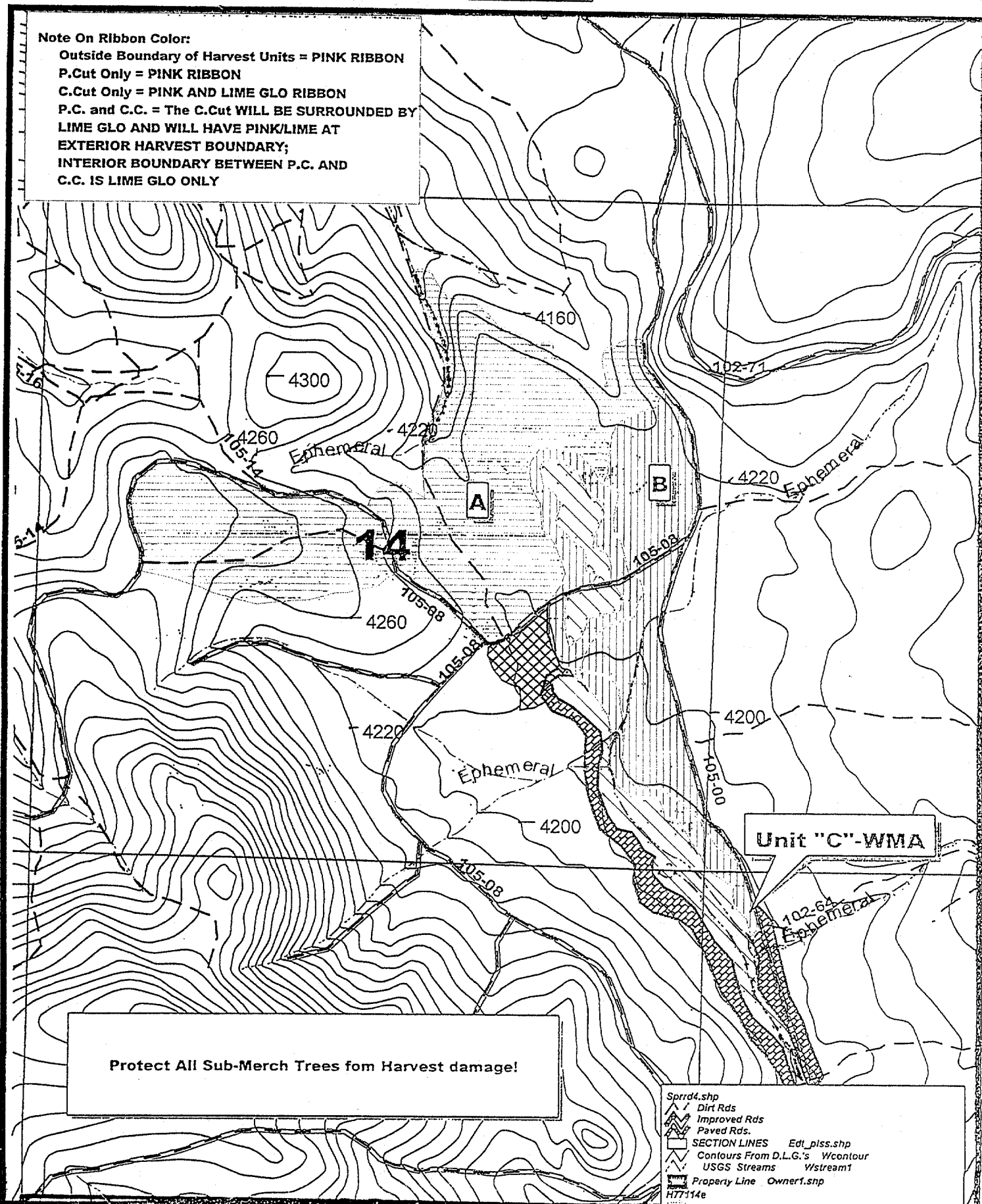

Imagery Information : 1997 IRS; Photo 99-19-9

**Unit # Acres Harvest Prescription**

"A"	110 ac.	C.Cut-- Cut all species to minimum merch specs.; PROTECT all sub-Rx trees
"B"	37 ac.	P.Cut-- Marked cut: Cut trees marked with a blue band or slash on 3 sides
"C"	20 ac.	P.Cut-- Marked cut: WMA- Cut trees marked with a blue band or slash on 3 sides

Total Ac: 167 ac.

FPA Requirements: Two Up: Within WHA for unit "A"  
Two Down: Two per acre req'd for unit "A"  
Other - See Written Plan

- Sprdd4.shp
- Dirt Rds
- Improved Rds
- Paved Rds.
- SECTION LINES
- Contours From D.L.G.'s Wcontour
- USGS Streams Wstream1
- Property Line Owner1.shp
- H77114e
- Clearcut
- Partial Cut
- WHA'S-- Blue Ribbon
- Allprct1.shp
- Sig. Wtld
- WMA
- Strm Assoc Wtld
- RMA
- Springs
- Lake
- Forested Wtld

Significant Wetland S.W.  
Stream Class F N D  
Stream Size L M S  
Resource Site   
No Harvest Area N.H.  
Prescription Change  
Clearcut C.C.



State : Oregon  
County : Klamath  
Tract : West District  
Operator :  
Start Date :  
Written Plan Req'd: NO

# Plan 72102

Project : 2002 Harvest Units  
Setting Number:

15064



67389

Owner : U.S. Timberlands  
Township : 39S  
Range : 5E  
Section : 28 & 33  
Map Scale 1:12000  
Date : 9/09/2002 Kelly C

## Note On Ribbon Color:

Outside Boundary of Harvest Units = PINK RIBBON  
P.Cut Only = PINK RIBBON  
C.Cut Only = PINK AND LIME GLO RIBBON  
P.C. and C.C. = The C.Cut WILL BE SURROUNDED BY  
LIME GLO AND WILL HAVE PINK/LIME AT  
EXTERIOR HARVEST BOUNDARY;  
INTERIOR BOUNDARY BETWEEN P.C. AND  
C.C. IS LIME GLO ONLY

Note: Unit "C's" are  
flagged & tagged as WHA's

Operator shall protect  
all non-Rx trees from  
from harvest damage

Imagery Information : 1997 IRS; Photo 01-17-18

## Unit # Acres Harvest Prescription

"A"	49 ac.	C.Cut-- Cut all species to minimum merch specs.; PROTECT all sub-Rx trees
"B"	31 ac.	P.Cut-- Marked cut: Cut trees marked with a blue band or slash on 3 sides
"C"	10 ac.	P.Cut-- Marked cut/WHA: Cut trees marked with a blue band or slash on 3 sides Unit "C's" are flagged & tagged as WHA's

Total Ac: 90 ac.

FPA Requirements: Two Up: Within WHA's for unit "A"  
Two Down: Two per acre req'd for unit "A"  
Other

Sprrd4.shp  
Dirt Rds  
Improved Rds  
Paved Rds.  
SECTION LINES Edt\_plss.shp  
USGS Streams Wstream1  
Contours From D.L.G.'s Wcontour  
PPL Transmission Line Trans1.shp  
Allprct.shp  
Sig. Wild  
Strm Assoc Wild  
Property Line Owner1.shp  
H72102e  
Clearcut  
Partial Cut  
WHA'S-- Blue Ribbon

State : Oregon  
County : Klamath  
Tract : West District  
Operator : \_\_\_\_\_  
Start Date : \_\_\_\_\_  
Written Plan Req'd: NO

Plan 74110  
Project : 2002 Harvest Units  
Setting Number: \_\_\_\_\_

15065



Owner : U.S.Timberlands  
Township : 40S  
Range : 5E  
Section : 18,19 & 20  
Map Scale : 1:12000  
Date : 9/30/2002 Kelly C.

67390

1000 0 1000 Feet

**Note On Ribbon Color:**

Outside Boundary of Harvest Units = PINK RIBBON  
P.Cut Only = PINK RIBBON  
C.Cut Only = PINK AND LIME GLO RIBBON  
P.C. and C.C. = The C.Cut WILL BE SURROUNDED BY  
LIME GLO AND WILL HAVE PINK/LIME AT  
EXTERIOR HARVEST BOUNDARY;  
INTERIOR BOUNDARY BETWEEN P.C. AND  
C.C. IS LIME GLO ONLY

NO HARVEST UNTIL APRIL 2003

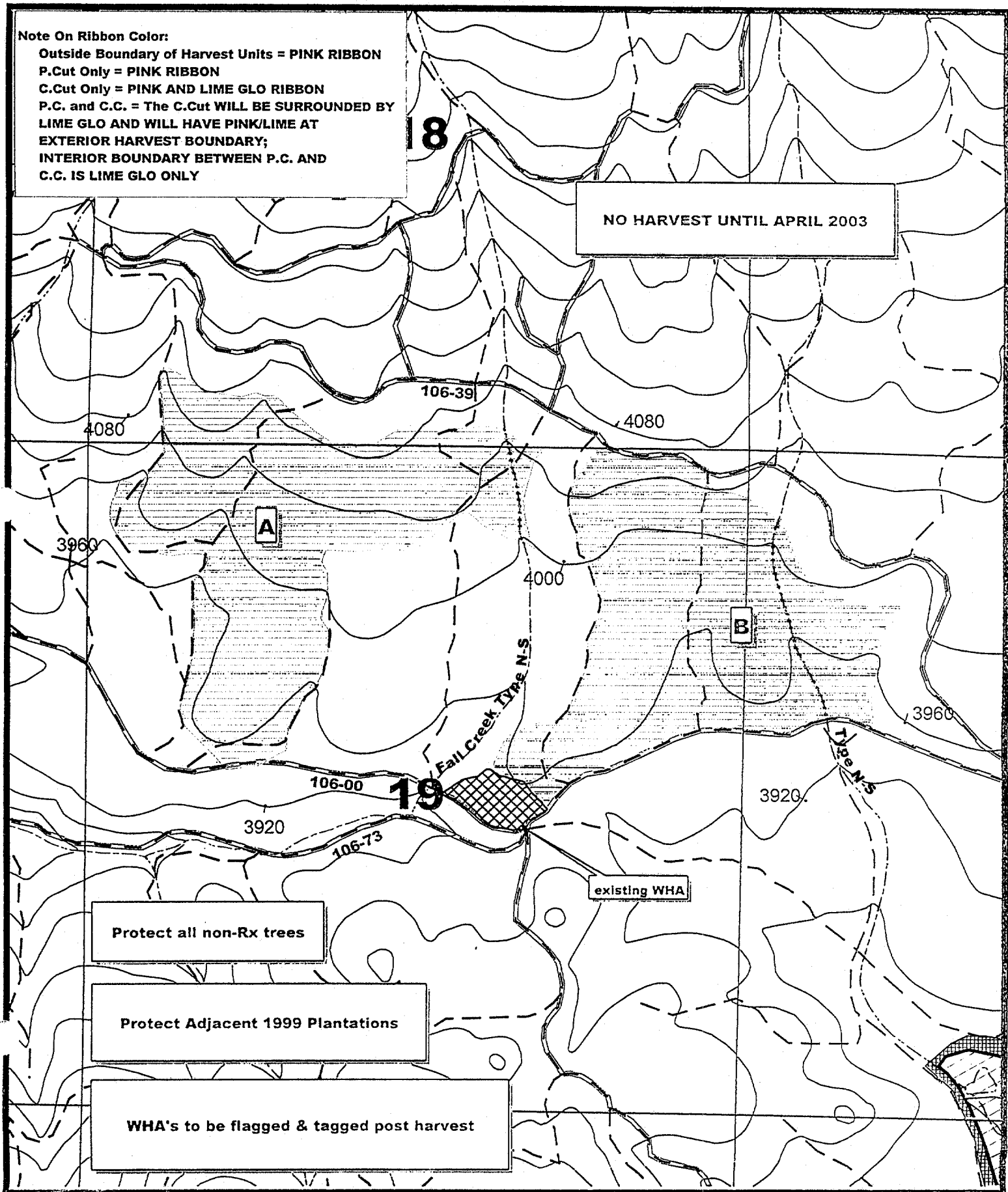

Imagery Information : 1997 IRS; Photo 01-15-7

**Unit # Acres Harvest Prescription**

"A" 111 ac. C.Cut-- Cut all species to minimum merch specs.;  
PROTECT all sub-Rx trees

"B" 106 ac. C.Cut -- Same Rx as "A"

Total Ac: 217 ac.

FPA Requirements: Two Up: Within WHA's for units "A & B"  
Two Down: Two per acre req'd for units "A & B"  
Other

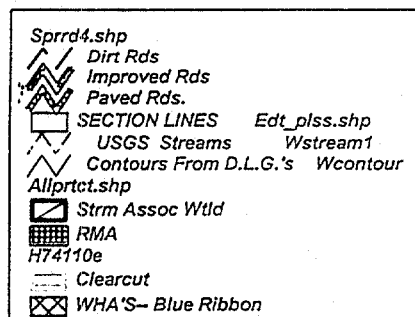

State : Oregon  
County : Klamath  
Tract : West District  
Operator :  
Start Date :  
Written Plan Req'd: NO

Plan 77113

15066

Project : 2002 Harvest Units  
Setting Number:



67391

Owner : U.S. Timberland  
Township : 40S  
Range : 5E  
Section : 12  
Map Scale 1:12000  
Date : 8/14/2002 Kelly C

1000 0 1000 Feet

**Note On Ribbon Color:**

Outside Boundary of Harvest Units = PINK RIBBON  
P.Cut Only = PINK RIBBON  
C.Cut Only = PINK AND LIME GLO RIBBON  
P.C. and C.C. = The C.Cut WILL BE SURROUNDED BY  
LIME GLO AND WILL HAVE PINK/LIME AT  
EXTERIOR HARVEST BOUNDARY;  
INTERIOR BOUNDARY BETWEEN P.C. AND  
C.C. IS LIME GLO ONLY

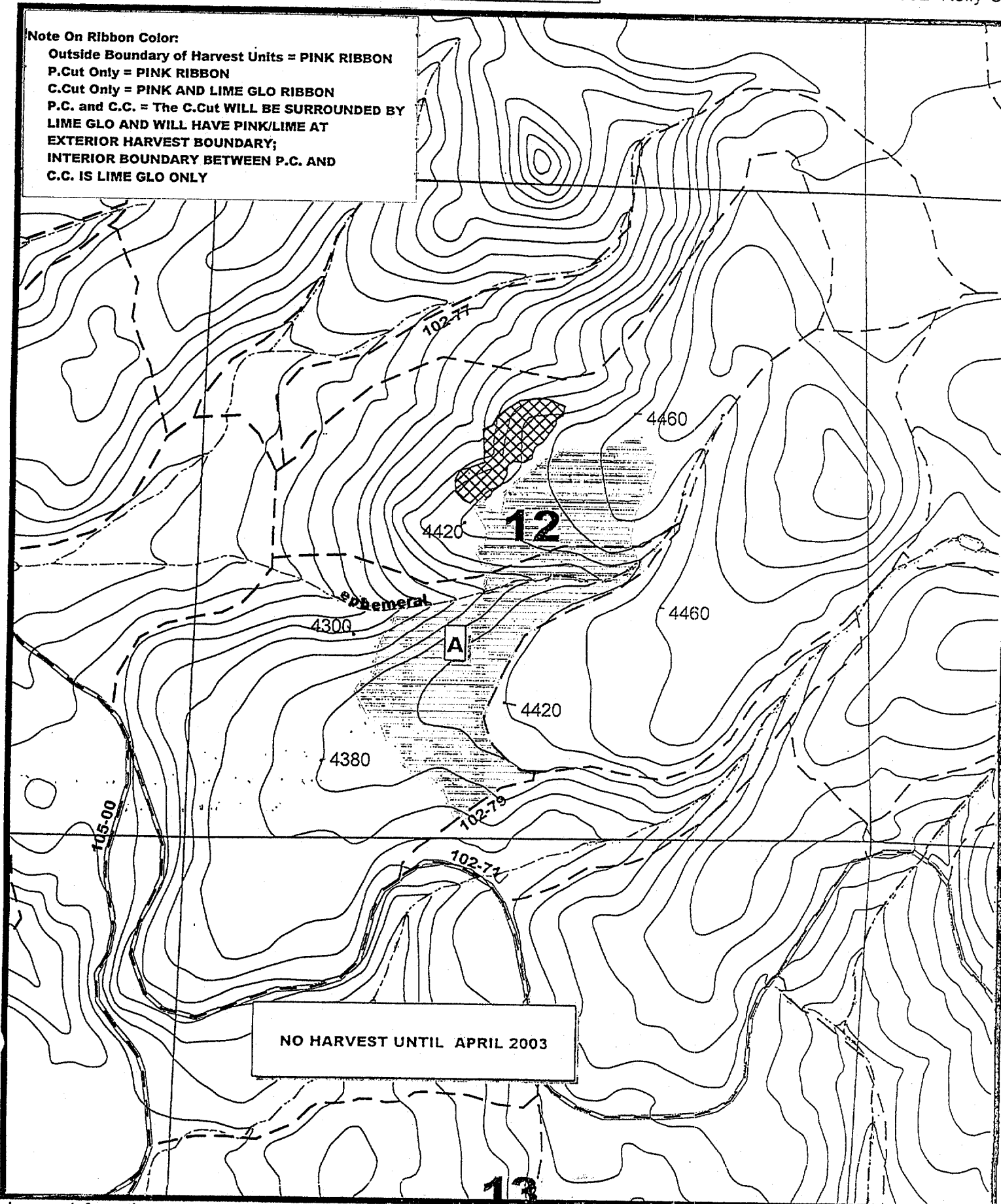

Imagery Information : 1997 IRS; Photo 01-20-7

**Unit # Acres Harvest Prescription**

Unit #	Acres	Harvest Prescription
"A"	66 ac.	C.Cut-- Cut all species to minimum merch specs.; PROTECT all sub-Rx trees

Sprrd4.shp  
Dirt Rds  
Improved Rds  
Paved Rds.  
SECTION LINES Edt\_plss.shp  
USGS Streams Wstream1  
Contours From D.L.G.'s Wcontour  
H77113e  
Clearcut  
WHA'S-- Blue Ribbon

Total Ac: 66 ac.

FPA Requirements: Two Up: Within WHA for unit "A"  
Two Down: Two per acre req'd for unit "A"  
Other