

'03 OCT 23 PM 1:41

**BOARD OF COUNTY COMMISSIONERS  
IN AND FOR THE COUNTY OF KLAMATH, STATE OF OREGON**

In the Matter of Naming an Easement )  
located in Sections 20 & 29, T. 39 S., R.11 E., )  
W.M., Klamath County, Oregon )

ORDER # 2004 - 028

**WHEREAS**, the Public Works Department is in the process of house numbering the County; and

**WHEREAS**, there are road easements located within the County that are not named; and

**WHEREAS**, a numbering system cannot be developed until the road names are clarified; and

**WHEREAS**, the Public Works Department has received a name suggestion of a family that homesteaded the area.

**NOW THEREFORE, IT IS HEREBY ORDERED** the 60 foot and 30 foot, exclusive private easement, shown on Major Land Partition 38-89, and recorded in Deed Volume M89 - 25132 located in Sections 20 and 29, T. 39 S., R.11 E., W.M., as shown on the attached map labeled EXHIBIT "A", be named **PHILPOTT LANE**.

**KLAMATH COUNTY BOARD OF COMMISSIONERS**

  
Al Switzer  
Chairman

  
John Elliott  
Commissioner

  
M. Steven West  
Commissioner

Approved Approved Approved 

Denied \_\_\_\_\_

Denied \_\_\_\_\_

Denied \_\_\_\_\_

Date 10-15-2003Date 10/15/03Date 10/15/2003

Return to Commissioner's Journal

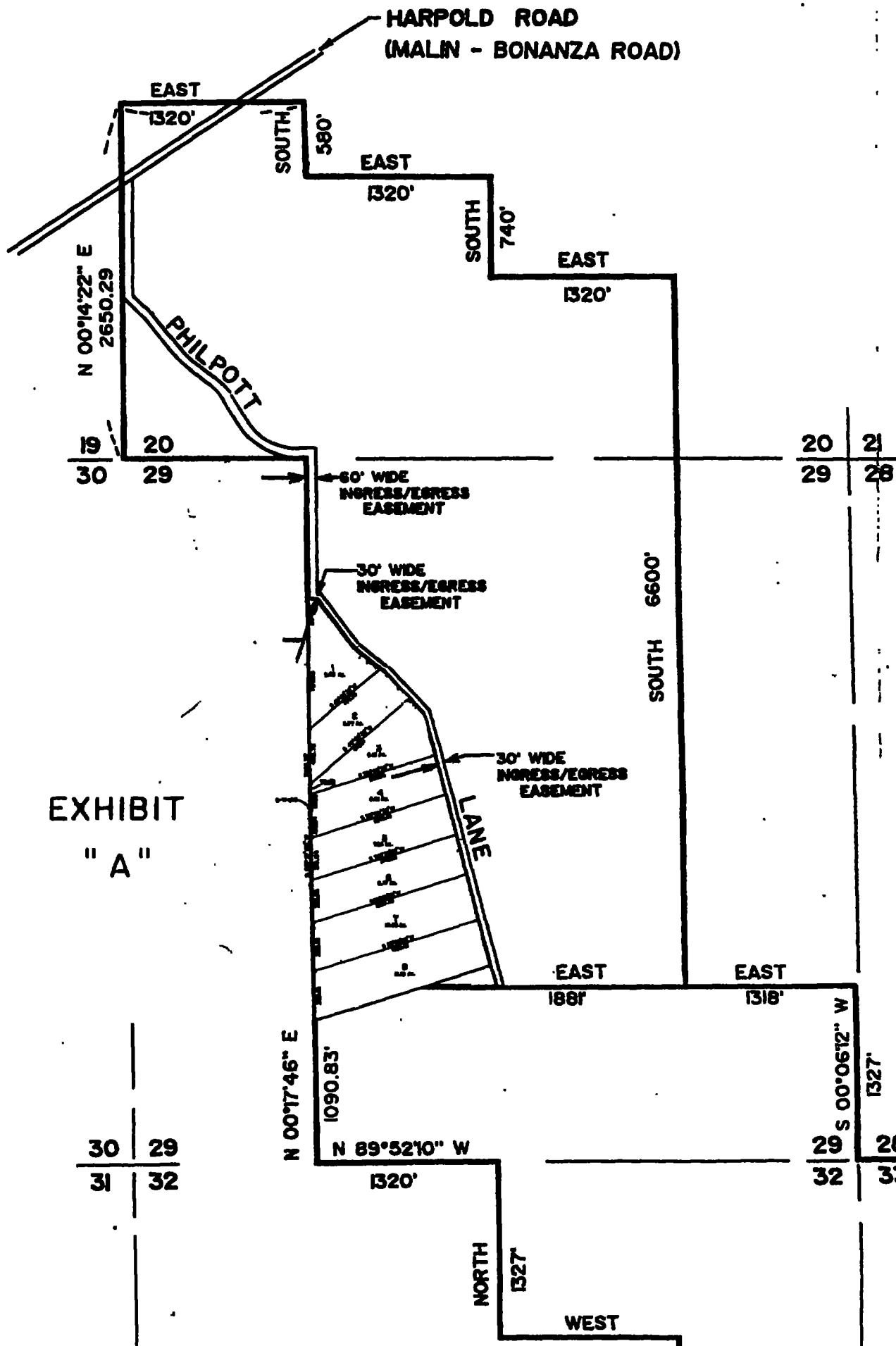

EXHIBIT  
"A"