

## EASEMENT SUPPLEMENT

THIS SUPPLEMENTAL AGREEMENT, made and entered into this 29th day of March, 2004, by and between INLAND FIBER GROUP, LLC, (formerly known as U.S. TIMBERLANDS KLAMATH FALLS, L.L.C., a Delaware limited liability company, herein called "IFG," and KEN CHILCOTE, herein called "CHILCOTE"

## WITNESSETH:

Whereas, on the 1<sup>st</sup> day of February, 1982, WEYERHAEUSER COMPANY, a Washington corporation, and LAND USE INVESTMENTS - KLAMATH, a California Limited Partnership entered into an easement exchange, hereinafter called Original Agreement, which was recorded in the records of Klamath County, Oregon on the 22<sup>nd</sup> day of December, 1983, in Volume M83 at page 21966, Deed Records. Said Original Agreement is hereby supplemented as follows:

## WITNESSETH

I.

A. Weyerhaeuser Company and UST entered into a Timberland Asset Purchase Agreement dated August 30, 1996; and

Whereas, the terms of the Agreement require Weyerhaeuser Company to assign and convey to UST all existing access easements and rights-of-way providing access to the timberlands, which Weyerhaeuser Company has the right to transfer; and

C. Whereas, Land Use Investments - Klamath transferred all its right, title and interest of Original Agreement to Ken Chilcote; and

D. Whereas, on December 22, 2003, U.S. Timberlands Klamath Falls, L.L.C. changed the Company name to Inland Fiber Group, LLC;

NOW THEREFORE IFG and KEN CHILCOTE hereby agree that the location of the easement located in the W $\frac{1}{2}$ NW $\frac{1}{4}$ SE $\frac{1}{4}$ , Section 18, Township 28 South, Range 8 East, W.M. as shown in red on the Original Agreement granted by Land Use Investments - Klamath to Weyerhaeuser Company has been relocated approximately as shown in green on the attached Exhibit "A."

It is further agreed that Exhibit "A" of said Original Agreement is hereby deleted and replaced by the Attached Exhibit "A."

Except as herein supplemented all of the terms, conditions and reservations of the Original Agreement shall remain in full force and effect.

IN WITNESS WHEREOF, the parties hereto have executed this instrument, in duplicate as of the day and year first above written.

State of Oregon, County of Klamath  
Recorded 04/12/2004 2:52 p.m.  
Vol M04 Pg 20959-20961  
Linda Smith, County Clerk  
Fee \$ 31.00 # of Pgs 3

INLAND FIBER GROUP, LLC

By: Timber Resources Services, LLC

Its Manager

By

Martin Lugus

Vice President of Operations

KEN CHILCOTE

By

Ken Chilcote

STATE OF OREGON )  
COUNTY OF KLAMATH ) ss.

This instrument was acknowledged before me on March 29, 2004, by  
Martin Lugus, Vice President, of INLAND FIBER GROUP, LLC, a Delaware limited liability company.

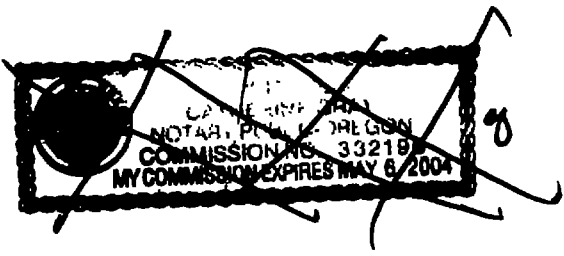

Catherine Gray  
NOTARY PUBLIC FOR OREGON  
My Commission Expires: May 6, 2004

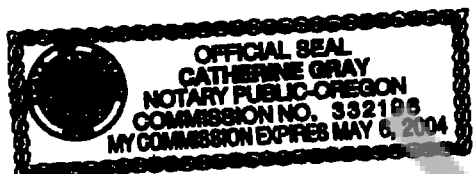

STATE OF OREGON )  
COUNTY OF Deschutes ) ss.  
KLAMATH )

This instrument was acknowledged before me on MARCH 24, 2004, by  
Ken Chilcote.

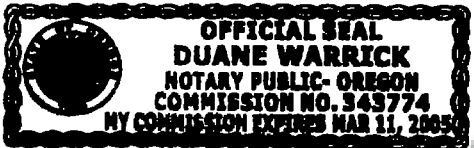

Duane Warrick  
NOTARY PUBLIC FOR OREGON  
My Commission Expires: MARCH 11, 2005

Unofficial Copy

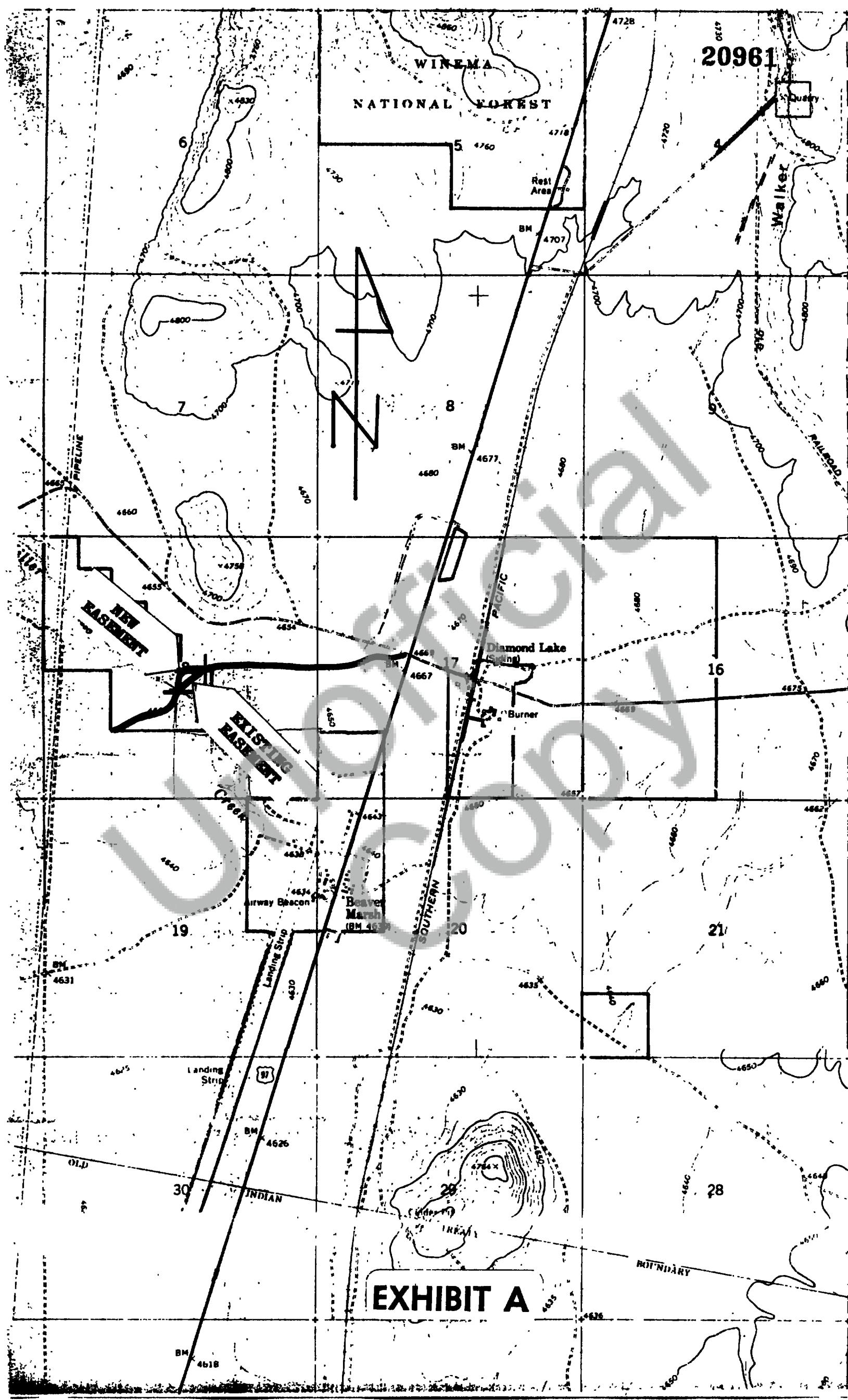

EXHIBIT A