

04 NOV 5 PM 10:56

Vol M04 Page 76070

State of Oregon, County of Klamath  
Recorded 11/05/04 10:56 a m  
Vol M04 Pg 76070-72  
Linda Smith, County Clerk  
Fee \$ 3/00 # of Pgs 3

After Recording , mail to:

Tom Vertel  
36730 South Chiloquin Road  
Chiloquin, OR 97624

**TAX PARCEL/LOT IDENTIFICATION CODE: #R-3507-00400-01400-000**

**MEMORANDUM OF LEASE**

THIS MEMORANDUM OF LEASE is made by TRAIN MOUNTAIN RAILROAD MUSEUM, Lessor, whose address is 36941 South Chiloquin Road, Chiloquin, OR 97624 and TOM VERTEL, Lessee, whose address is 36730 South Chiloquin Road, Chiloquin, OR 97624.

**WITNESSETH:**

The parties hereto entered into a written Lease Agreement dated August 29, 2001, for the premises known and designated 36730 South Chiloquin Road, consisting of rights, privileges and easements for a term of the life of Tom Vertel and Fred Vertel.

The property is more particularly described as:

"The Southwest quarter of Section 4 of T25S, R7E, Willamette Base and Meridian, also known as the Southwest quarter of Klamath County Tax Parcel #R-3507-00400-01400-000, being ten acres more or less."

A map labeled "Train Mountain/Vertel" and showing the location of the leased property is herewith attached as Exhibit A.

The parties hereto have set their hands and seals, this 4<sup>th</sup>, day of November, 2004.

**LESSOR:**

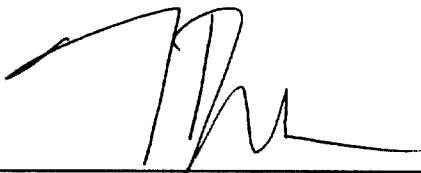

Quentin L. Breen, President of Train Mountain Railroad Museum and Trustee of the Train Mountain Foundation.

**LESSEE:**



Tom Vertel

**\*LOOSE NOTARY CERTIFICATE FOR SIGNATURES ATTACHED**

31✓  
Returned @ Counter : Fred Vertel

# CERTIFICATE OF ACKNOWLEDGMENT

STATE OF OREGON       )  
COUNTY OF KLAMATH   )

On Nov. 4, 2004, before me Peggy Idonas, Notary Public for the state, personally appeared TOM VERTEL, personally known to me (or proved to me on the basis of satisfactory evidence) to be the person whose name is subscribed to the within instrument and acknowledged to me that he executed the same in his authorized capacity, and that by his signature on the instrument the person or the entity upon behalf of which the person acted, executed the instrument.

IN WITNESS THEREOF, I have hereto set my hand and affixed my official seal the day and year first above written.

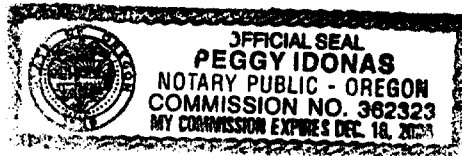

Peggy Idonas  
Exp. 12/16/06

STATE OF OREGON       )  
COUNTY OF KLAMATH   )

On Nov. 4, 2004, before me Peggy Idonas, Notary Public for the state, personally appeared QUENTIN L. BREEN, personally known to me (or proved to me on the basis of satisfactory evidence) to be the person whose name is subscribed to the within instrument and acknowledged to me that he executed the same in his authorized capacity, and that by his signature on the instrument the person or the entity upon behalf of which the person acted, executed the instrument.

IN WITNESS THEREOF, I have hereto set my hand and affixed my official seal the day and year first above written.

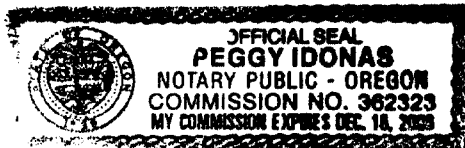

Peggy Idonas  
Exp. 12/16/06

**\*LOOSE NOTARY CERTIFICATE ATTACHED TO TRAIN MOUNTAIN RAILROAD MUSEUM/VERTEL MEMORANDUM OF LEASE.**

# Exhibit A

## Memorandum of Lease

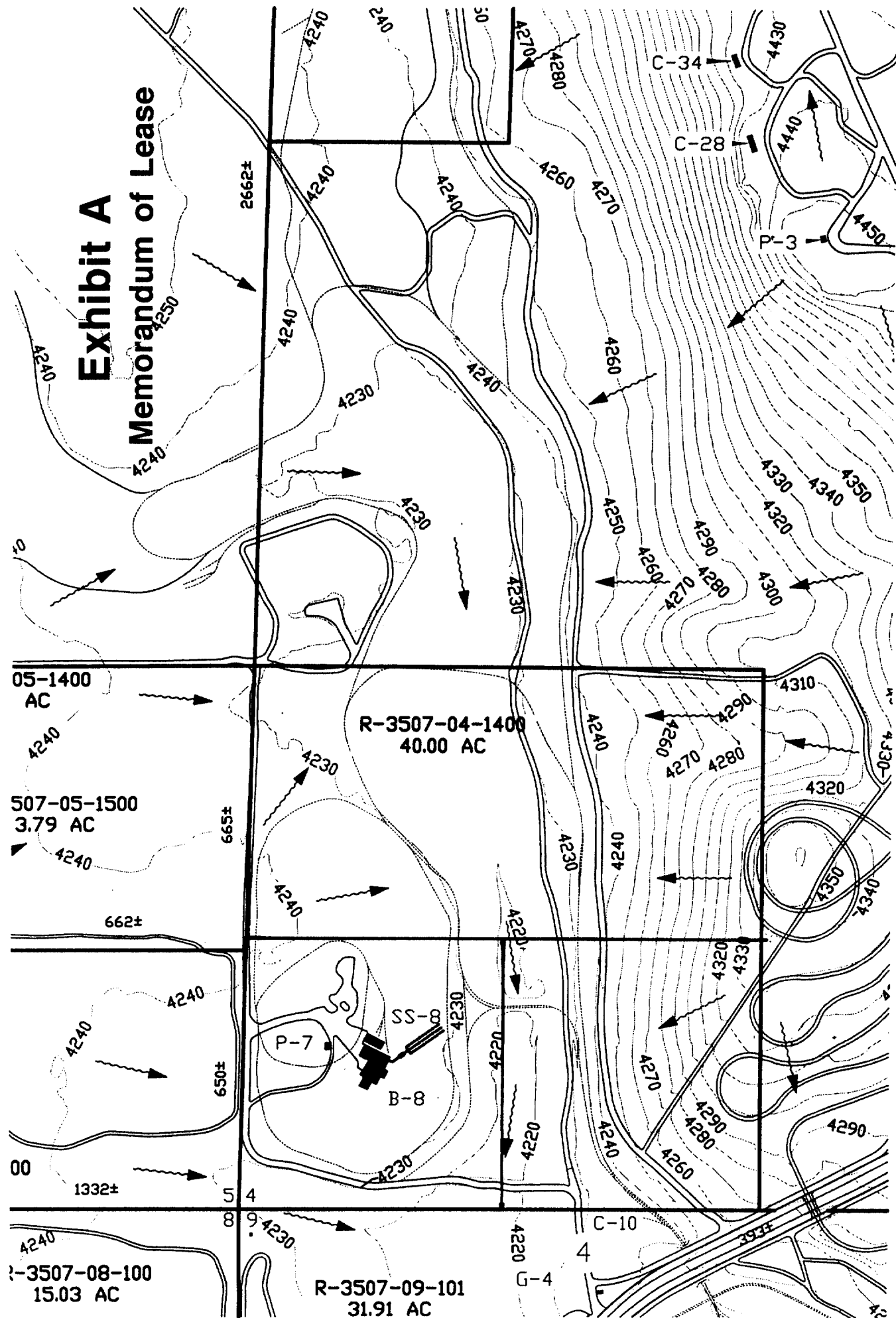

# TRAIN MOUNTAIN VERTEL



Engineers ▲ Planners ▲ Surveyors  
2950 Shasta Way · Klamath Falls, Oregon 97603  
(541) 884-4666 · FAX (541) 884-5335  
COPYRIGHT © 2004

SCALE 1"=150'	DESIGNED BY MDR
DATE APR 2004	SURVEYED BY OTHERS
SHEET 1 OF 1	DRAWN BY MDR
PRJ. 1342-02 VERTEL	CHECKED BY

No. REVISION DATE BY