

04 NOV 29 AM 11:26

**BOARD OF COUNTY COMMISSIONERS
IN AND FOR THE COUNTY OF KLAMATH, STATE OF OREGON**

In the Matter of **Changing the Name of a portion of a)
Private Road** located within the Plat of **Paradise Hill,**)
Tract 1316, Sections 5, 6 & 8, T.38 S., R. 9 E., W. M.,)
Klamath County, Oregon)

ORDER # 2005-048

WHEREAS, the Public Works Department has received a request from the developer of Gray Rock Subdivision, Paradise Hill Development, LLC to change the name of the southerly 4200 feet of Peregrine Heights, a private road, to **Stoneridge Drive.**

NOW THEREFORE, IT IS HEREBY ORDERED the southerly 4200 feet of Peregrine Heights, a private road, located in Paradise Hill, Tract 1316, Sections 5, 6 & 8, T. 38 S., R. 9 E. W. M., as shown on the attached map labeled Exhibit 'A', be renamed **Stoneridge Drive.**

KLAMATH COUNTY BOARD OF COMMISSIONERS



Chairman



Commissioner

Out of Office Today

Commissioner

Approved  _____

Approved  _____

Approved _____

Denied _____

Denied _____

Denied _____

Date 11/23/04

Date 11-23-2004

Date _____

State of Oregon, County of Klamath
Recorded 11/29/2004 11:26 A m
Vol M04 Pg 81667-70
Linda Smith, County Clerk
Fee\$ NC # of Pgs 4

NC

Returned to Commissioners Journal

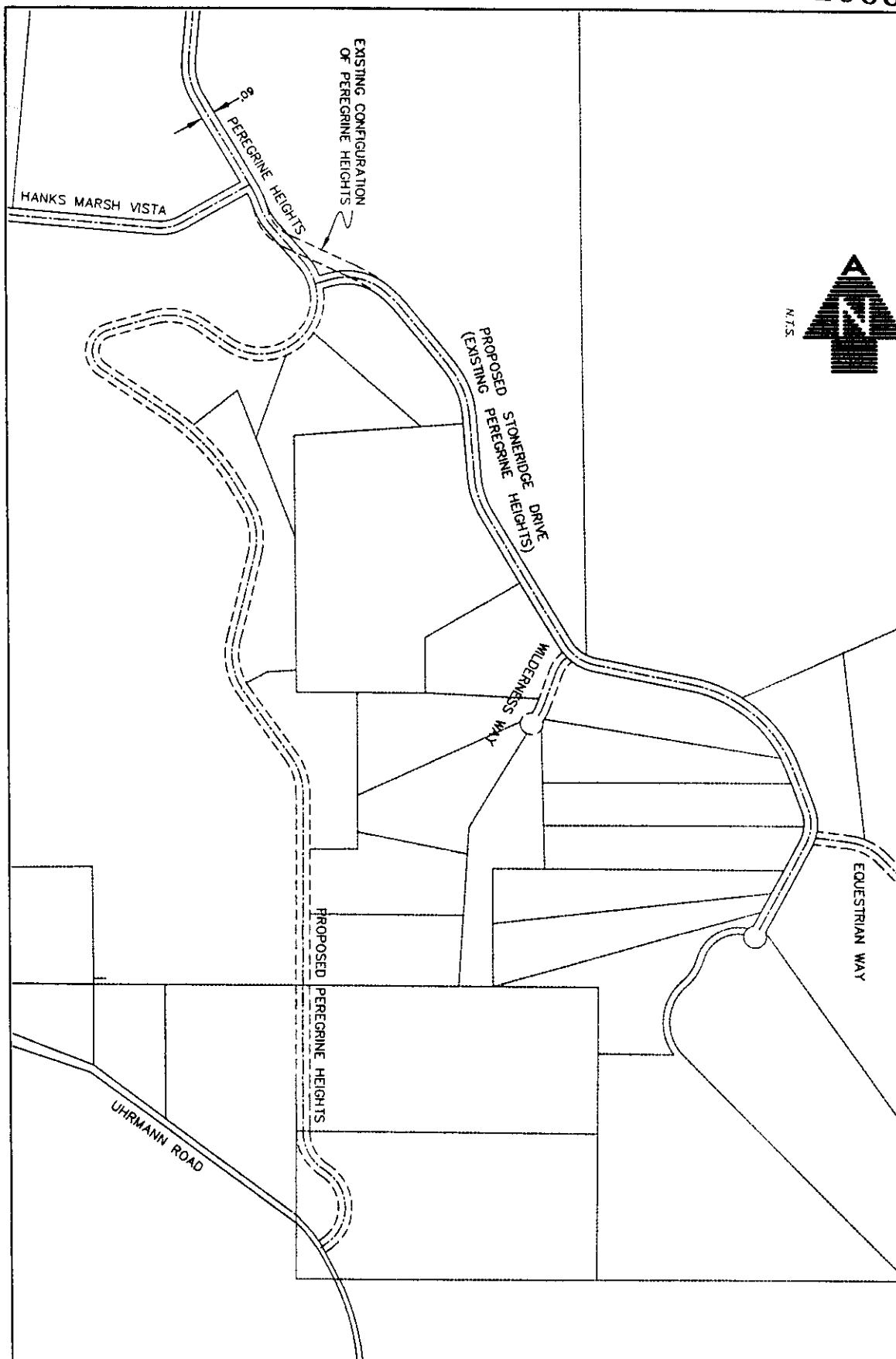

SCALE N.T.S.	DESIGNED BY MSE	 <p>ADKINS Engineering & Planning & Surveying 2800 Shasta Way • Shasta Park, Oregon 97605 (503) 854-4888 FAX (503) 854-8435 Shasta Park, OR • Seattle, OR • Atlanta, GA</p>	<p>EXHIBIT 'A' STONERIDGE DRIVE GRAY ROCK SUBDIVISION</p>	
DATE NOV 2004	SURVEYED BY AGE			
SHEET 1 OF 1	DRAWN BY MSE			
PGS. 1000-0000	CHECKED BY STONERIDGE			
COPYRIGHT © 2004 ADKINS CONSULTING ENGINEERS, INC.				



81669

Engineers ▲ Planners ▲ Surveyors

November 10, 2004

Merle Carpenter
Klamath County Public Works
305 Main Street
Klamath Falls, OR 97601

Re: Peregrine Heights road name change

Dear Mr. Carpenter:

The developer of Gray Rock Subdivision, Paradise Hill Development, LLC, hereby requests that the name of the southerly end of the existing Peregrine Heights road be changed to Stoneridge Drive. The developer is proposing to extend Peregrine Heights road to the south at a different location to intersect Uhrmann Road. The southerly 4200 feet of the existing Peregrine Heights road (proposed Stoneridge Drive) will realign into the new Peregrine Heights road. Please see attached Exhibit 'A' illustrating these road layouts.

Please call if you have any questions.

Sincerely,

A handwritten signature in black ink, appearing to read "Jon Moritz".

Jon Moritz
Junior Engineer
On behalf of Paradise Hill Development, LLC

Cc: 1909-0201
Frank Goodson, Paradise Hill Development, LLC

Enclosure

ADKINS

CONSULTING
ENGINEERS, INC.

81670

Engineers



Planners



Surveyors

November 16, 2004

Merle Carpenter
Klamath County Public Works
305 Main Street
Klamath Falls, OR 97601

RECEIVED

PUBLIC WORKS DEPT

RECEIVED

PUBLIC WORKS DEPT

Re: Peregrine Heights road name change

Dear Mr. Carpenter:

In our previous letter dated November 10, 2004, we stated that the developer, Paradise Hill Development, LLC was proposing to extend Peregrine Heights road to the south at a different location to intersect Uhrmann Road. This is a requirement to satisfy Klamath County Planning Department's conditions of approval. Attached herewith is the approved Preliminary Subdivision for Tract 1374 – Gray Rock showing the extension of Peregrine Heights to Uhrmann Road and the name of the southerly 4200 feet of the existing Peregrine Heights road changed to Stoneridge Drive.

Please call if you have any questions.

Sincerely,



Jon Moritz
Junior Engineer
On behalf of Paradise Hill Development, LLC

Cc: 1909-0201
Frank Goodson, Paradise Hill Development, LLC

Enclosure