

05 JAN 7 PM 2:39

1st 408005
STATUTORY BARGAIN AND SALE DEED

ALLEN MAHANEY AND LORI MAHANEY, AS TENANTS BY THE ENTIRETY, Grantor, conveys to LORI MAHANEY, AN INDIVIDUAL, GRANTEE, the following described real property:

SEE EXHIBIT A WHICH IS MADE A PART HEREOF BY THIS REFERENCE

Tax Account No(s): 136454

Map/Tax Lot No(s): 231016-C-1500

The true consideration for this conveyance is \$0.00.

THIS INSTRUMENT WILL NOT ALLOW USE OF THE PROPERTY DESCRIBED IN THIS INSTRUMENT IN VIOLATION OF APPLICABLE LAND USE LAWS AND REGULATIONS. BEFORE SIGNING OR ACCEPTING THIS INSTRUMENT, THE PERSON ACQUIRING FEE TITLE TO THE PROPERTY SHOULD CHECK WITH THE APPROPRIATE CITY OR COUNTY PLANNING DEPARTMENT TO VERIFY APPROVED USES AND TO DETERMINE ANY LIMITS ON LAWSUITS AGAINST FARMING OR FOREST PRACTICES AS DEFINED IN ORS 30.930.

Dated this 3 day of January, 2005.

Allen Mahaney

ALLEN MAHANEY

LORI MAHANEY

STATE OF OREGON, COUNTY OF DESCHUTES

This instrument was acknowledged before me on January 3, 2005 by ALLEN MAHANEY ~~AND LORI MAHANEY~~.

Evelyn M Henderson
(Notary Public for OREGON)

My commission expires 7-25-05

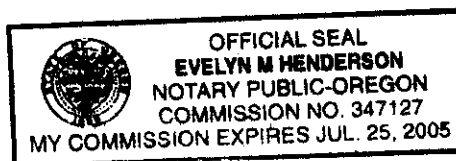

After recording return to:
WESTERN TITLE & ESCROW COMPANY
16455 WILLIAM FOSS ROAD
LA PINE, OR 97739

Until a change is requested all tax statements shall be sent to the following address:
LORI MAHANEY

61360 BLAKLEY ROAD H-7

BEND, OR 97702

TITLE NO. 14-0087604
ESCROW NO. 14-0087604

State of Oregon, County of Klamath
Recorded 01/07/2005 2:39 p.m.
Vol M05 Pg 01502-4
Linda Smith, County Clerk
Fee \$ 3.00 # of Pgs 3

31F

STATUTORY BARGAIN AND SALE DEED

ALLEN MAHANEY AND LORI MAHANEY, AS TENANTS BY THE ENTIRETY, Grantor, conveys to LORI MAHANEY, AN INDIVIDUAL, GRANTEE, the following described real property:

SEE EXHIBIT A WHICH IS MADE A PART HEREOF BY THIS REFERENCE

Tax Account No(s): 136454

Map/Tax Lot No(s): 231016-C-1500

The true consideration for this conveyance is \$0.00.

THIS INSTRUMENT WILL NOT ALLOW USE OF THE PROPERTY DESCRIBED IN THIS INSTRUMENT IN VIOLATION OF APPLICABLE LAND USE LAWS AND REGULATIONS. BEFORE SIGNING OR ACCEPTING THIS INSTRUMENT, THE PERSON ACQUIRING FEE TITLE TO THE PROPERTY SHOULD CHECK WITH THE APPROPRIATE CITY OR COUNTY PLANNING DEPARTMENT TO VERIFY APPROVED USES AND TO DETERMINE ANY LIMITS ON LAWSUITS AGAINST FARMING OR FOREST PRACTICES AS DEFINED IN ORS 30.930.

Dated this 4th day of January, 2005.

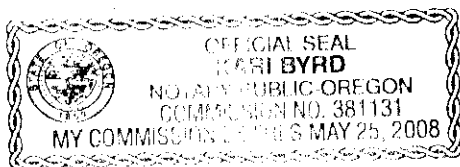

ALLEN MAHANEY

Lori Mahaney

LORI MAHANEY

STATE OF OREGON, COUNTY OF DESCHUTES

This instrument was acknowledged before me on January 4, 2005 by ~~ALLEN MAHANEY AND LORI MAHANEY~~.

Kari Byrd
(Notary Public for OREGON)

My commission expires 5/25/08

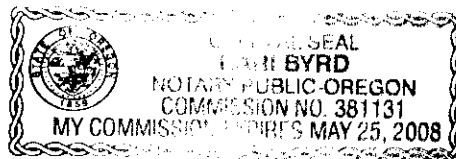

After recording return to:
WESTERN TITLE & ESCROW COMPANY
16455 WILLIAM FOSS ROAD
LA PINE, OR 97739

Until a change is requested all tax statements shall be sent to the following address:
LORI MAHANEY

61360 BLAKLEY ROAD H-7

BEND, OR 97702

TITLE NO. 14-0087604
ESCROW NO. 14-0087604

Exhibit "A"

Real property in the County of Klamath, State of Oregon, described as follows:

A parcel of land situated in the N 1/2 NW 1/4 SW 1/4 of Section 16, Township 23 South, Range 10 East of the Willamette Meridian, Klamath County, Oregon, being more particularly described as follows:

Beginning at the West quarter corner of said Section 16; thence South along the West line of said Section 16, a distance of 312.0 feet to the Northwest corner of parcel described in Deed Volume M69 page 6733, records of Klamath County, Oregon; thence East along the North line of said parcel a distance of 312.0 feet to the Northeast corner thereof; thence North along the West line of parcel described in Deed Volume M66 page 9785, a distance of 312.0 feet to the North line of the NW 1/4 SW 1/4 of said Section 16; thence West along said North line a distance of 312.0 feet to the point of beginning.

SAVING AND EXCEPTING the North 30 feet reserved for roadway.

Tax Parcel Number: 136454