

05 MAY 13 AM 0:14

Return to: PacifiCorp
Attn: Jennifer Mulalley
825 NE Multnomah Street, Suite 1000
Portland, OR 97232
R/W File No. 2004-0260 WO#: 2373100 CC#: 13129

Vol M05 Page 34610

State of Oregon, County of Klamath
Recorded 05/13/05 8:14 a m
Vol M05 Pg 34610-11
Linda Smith, County Clerk
Fee \$ 26⁰⁰ # of Pgs 2

RELEASE OF EASEMENT

PACIFICORP, an Oregon Corporation, hereby disclaims and releases to the Owners of Record any right, title or interest it may have to that certain easement recorded as Instrument No. 91291, Recorded February 8, 1930, in Volume 88, Page 611, in the office of the County Recorder of Klamath County, State of Oregon, being more particularly described as follows and as more particularly described and/or shown on Exhibit "A" attached hereto and by this reference made a part hereof or in and to the following described real property:

South one-half (S ½) of Northeast Quarter (NE ¼) and North one-half (N ½) of Southeast Quarter (SE ¼) of Section 23, Township 38 South, Range 11 ½ East, W.M.

All other interests arising out of said instrument affecting other lands therein described shall remain vested in PacifiCorp, the successor company to the Pacific Power & Light Company, its successors and assigns.

DATED this 15th day of September, 2007

PACIFICORP, an Oregon Corporation

By Sue Berndt

Sue Berndt
Managing Director, Real Estate Management

REPRESENTATIVE ACKNOWLEDGMENT

STATE OF Oregon
County of Multnomah

ss.

This instrument was acknowledged before me on this 15 day of September, 2007, by Sue Berndt, as Managing Director, Real Estate Management of PacifiCorp.

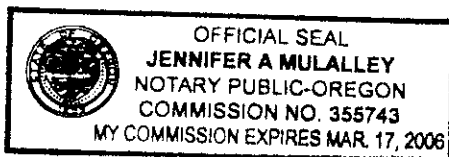

J. A. Mulalley
Notary Public
My commission expires: 3/17/06

Property Description**Release of Easement**

S 1/2 of NE 1/4 and N 1/2 of SE 1/4 Section 23, Township 38 South, Range 11 1/2 East, W.M.
Klamath County, Oregon

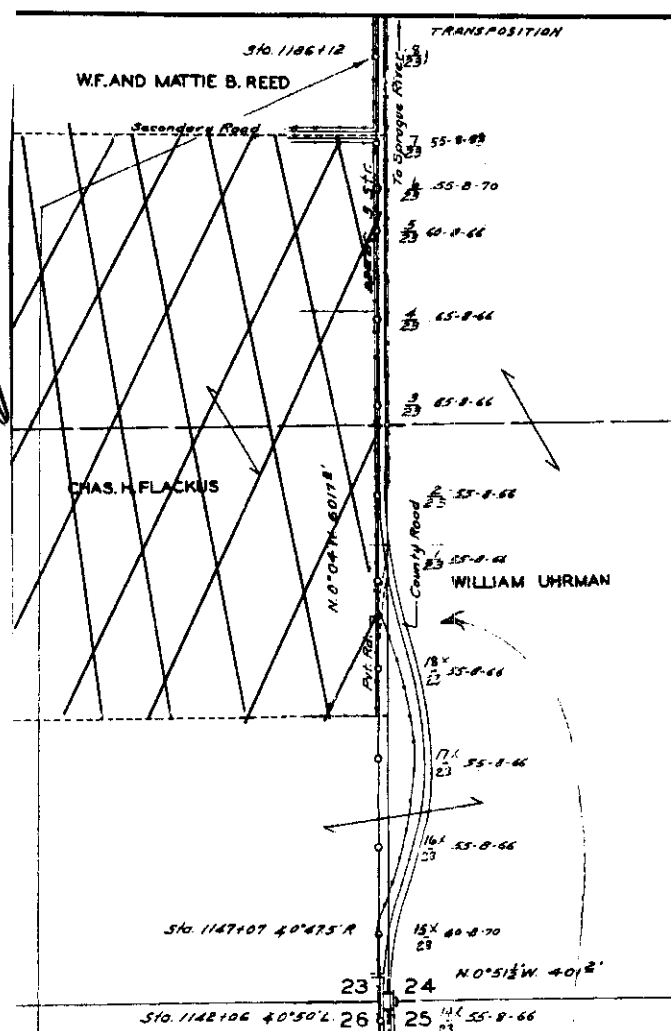
**Area of Easement to be Released**

CC#: 13129 WO#: 2373100

Name: Release of Easement

Drawn by: JM

PacifiCorp

SCALE: NTS SHEET 1 OF 1
ROW # 2004-0260

EXHIBIT A