

'05 AUG 2 AM 11:25

State of Oregon, County of Klamath

Recorded 08/02/05 11:25 A mVol M05 Pg 60312-13

Linda Smith, County Clerk

Fee \$ 26.- # of Pgs 2**AFFIDAVIT OF CORRECTION**

I, Lynn J. Bruno, P.L.S. No. 2335, being duly sworn, depose and say that I am the surveyor who surveyed the plat of Tract 1375, Running Y Resort, Phase 8, as recorded in Plat Book No. 21, Page 653 in the Klamath County Plat Records.

The following correction to said plat is necessary and is as follows:

1. The monument marking the centerline/centerline intersection of Merlin Way and Grosbeak Drive lands in the middle of a Sanitary Sewer Manhole. We have moved the monument back along the centerline of said Grosbeak Drive 3.00 feet from said centerline intersection. See attached exhibit map.

The present fee owner of the property materially affected is as follows:

Running Y Resort, Inc., An Oregon Corporation

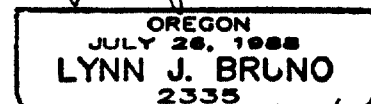
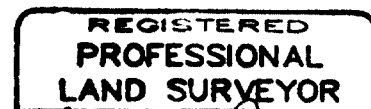

Lynn J. Bruno  
Lynn J. Bruno, P.L.S. 2335

**NOTARY STATEMENT:**

STATE OF OREGON                     )  
COUNTY OF KLAMATH            )

Subscribed and sworn to before me on this 28th day of July, 2004

Marlene Blevins  
Notary Public for the State of Oregon

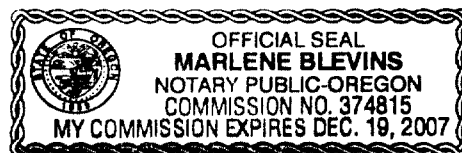
**APPROVAL:**

I, Mike Markus, Klamath County Surveyor, do hereby certify that said Affidavit of Correction for Tract 1375, Running Y Resort, Phase 8 has been examined by me and that it complies with requirements of ORS 92.170.

Mike Markus                     7/29/2005  
Mike Markus                     Date  
Klamath County Surveyor

26    1 etc/c WSH Pacific

60313

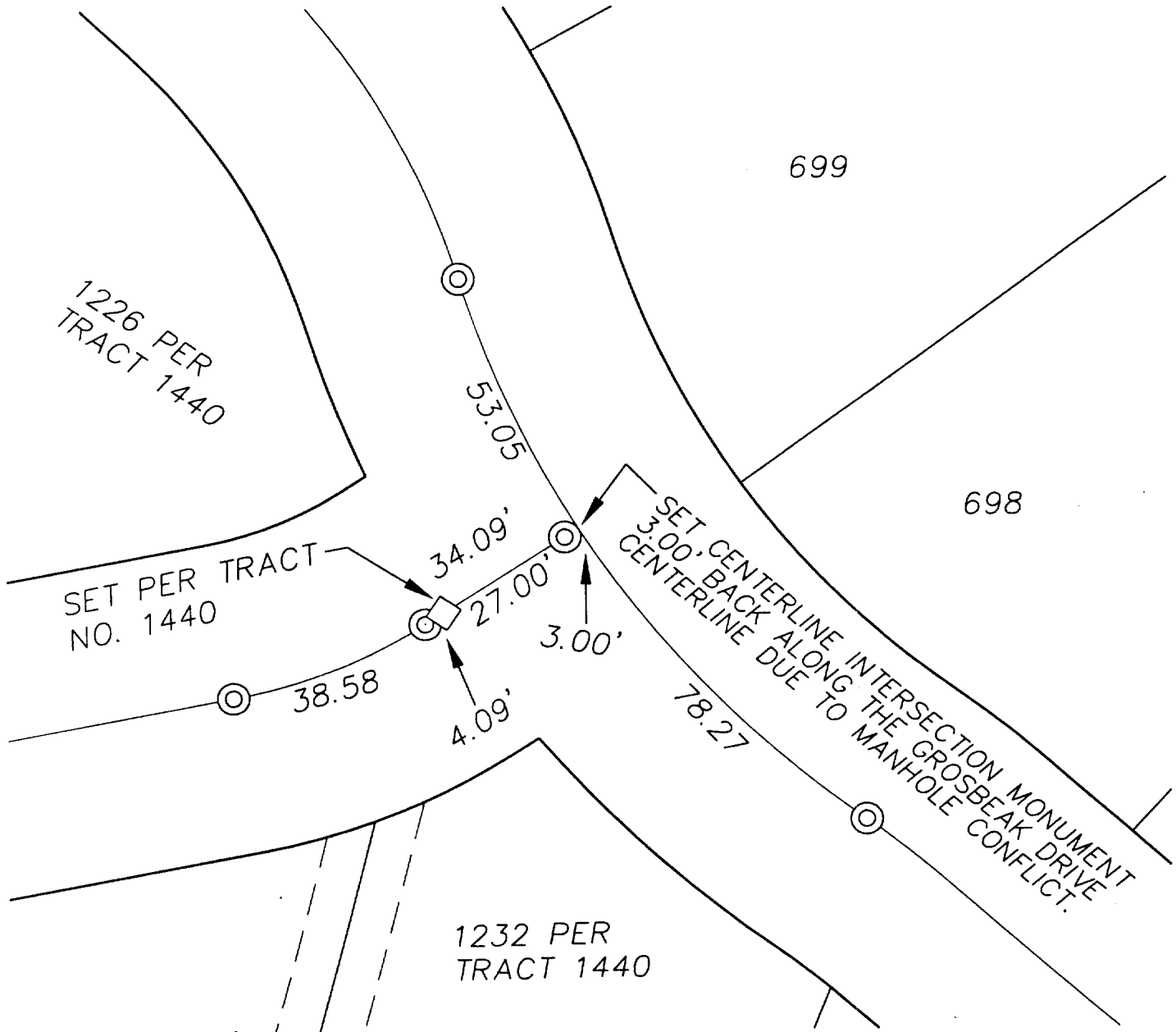
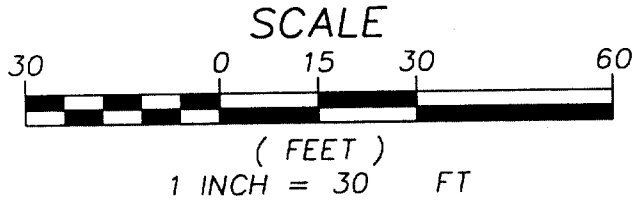

Office: KFALLS | System: WHP-KLM-SRCY12 | User: TFOSTER | Time: 05/13/2005 16:26:02

DESIGNED BY: _____			CHECKED BY: _____		
DRAWN BY: <u>TPF</u>			APPROVED BY: _____		
LAST EDIT: _____			PLOT DATE: <u>05/13/05</u>		
DATE	BY	REV#	REVISION	CK'D/APPR	

**WHI**

1004 Main St.  
Klamath Falls, Oregon  
97601-5613

(541) 284-3842  
(541) 288-8100 Fax  
whi@whi.com

**RUNNING Y RESORT  
TRACT 1375, RUNNING Y RESORT, PHASE 8  
AFFIDAVIT OF CORRECTION  
EXHIBIT MAP**

KLAMATH COUNTY

SCALE: 1" = 30'	PROJECT NO. 30017	DRAWING FILE NAME: RYPH8PLT	1 SHEET	1
--------------------	----------------------	--------------------------------	---------	---

OREGON