



M05-66974

Klamath County, Oregon

10/20/2005 08:50:25 AM

Pages 3 Fee: \$31.00

The Klamath Tribes Tribal Council

PUBLIC WATERLINE EASEMENT

The Klamath Tribes hereby grants to the City of Chiloquin a sixteen (16.00) foot Public Waterline Easement for the purpose of construction and placement of a waterline and for access to and from the waterline and its appurtenances for repair and maintenance. The easement shall be located within the tract of land as shown on Survey Number 6823, Klamath County Official Records, located in Government Lot 7 of the Southwest One-quarter of Section 34, Township 34 South, Range 7 East of the Willamette Meridian, Klamath County, Oregon, being more particularly described in the attached legal description and map marked Exhibit "A". Granting of this Easement is authorized by Klamath Tribal Council Resolution 2005-30.

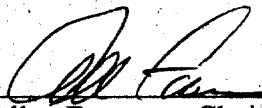

Allen Foreman, Chairman
The Klamath Tribes

10-19-05
Date

State of Oregon)
)ss.
County of Klamath)

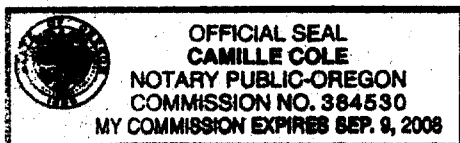
Signed before me this 19th day of October, 2005, by Allen Foreman, Chairman of The Klamath Tribes.

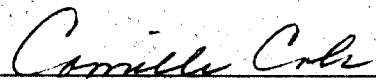

Notary Public for Oregon
My Commission expires: 9/9/08

501 Chiloquin Blvd. - P.O. Box 436 - Chiloquin, Oregon 97624
(541) 783-2219 - Fax (541) 783-3706



**Klamath Tribal Health and Family Services
Klamath Health and Wellness Center
Public Waterline Easement to the City of Chiloquin
Chiloquin, Oregon
January 2005**

A 16.00 foot Public Waterline Easement situated within a Tract of land as shown on Survey Number 6823, Klamath County Official Records, located in Government Lot 7 of the Southwest One-quarter of Section 34, Township 34 South, Range 7 East of the Willamette Meridian, Klamath County, Oregon being more particularly described as follows:

Beginning at the Northwest corner of said Survey Number 6873, said point also being the South 1/16th corner of said Section 34; thence Southerly along the Westerly line of said Survey Number 6873, 16.00 feet; thence Easterly, running parallel to the North line of said Survey Number 6873, 458.45 feet to a point known as Point "A"; thence continuing Easterly and parallel to said North line, 280.54 feet to a point known as Point "B"; thence continuing Easterly and parallel to said North line, 552.2 feet, more or less to a point on the Easterly line of said Survey Number 6873; thence Northerly along said Easterly line to the Northeast corner of said Survey Number 6873; thence Westerly along said Northerly line, 1291.7 feet, more or less to the point of beginning.

Returning to said Point "A", thence along the centerline of a secondary 16.00 foot Waterline Easement, sidelines being 8.00 feet each side of the following described centerline; South 0°15'27" East, 124.00 feet and the point of termination, sidelines to terminate perpendicular to said centerline.

Returning to Point "B", thence along the centerline of secondary 16.00 foot Waterline Easement, sidelines being 8.00 feet each side of the following described centerline; South 0°00'00" East, 108.07 feet; thence South 45°32'59" West, 76.30 feet and the point of termination, sidelines to terminate perpendicular to said centerline.

Said Easement contains 25,597 square feet, more or less.

See attached Exhibit "A".



Office: KFALLS | System: WHF-KLM-SRCM12 | User: TFOSTER

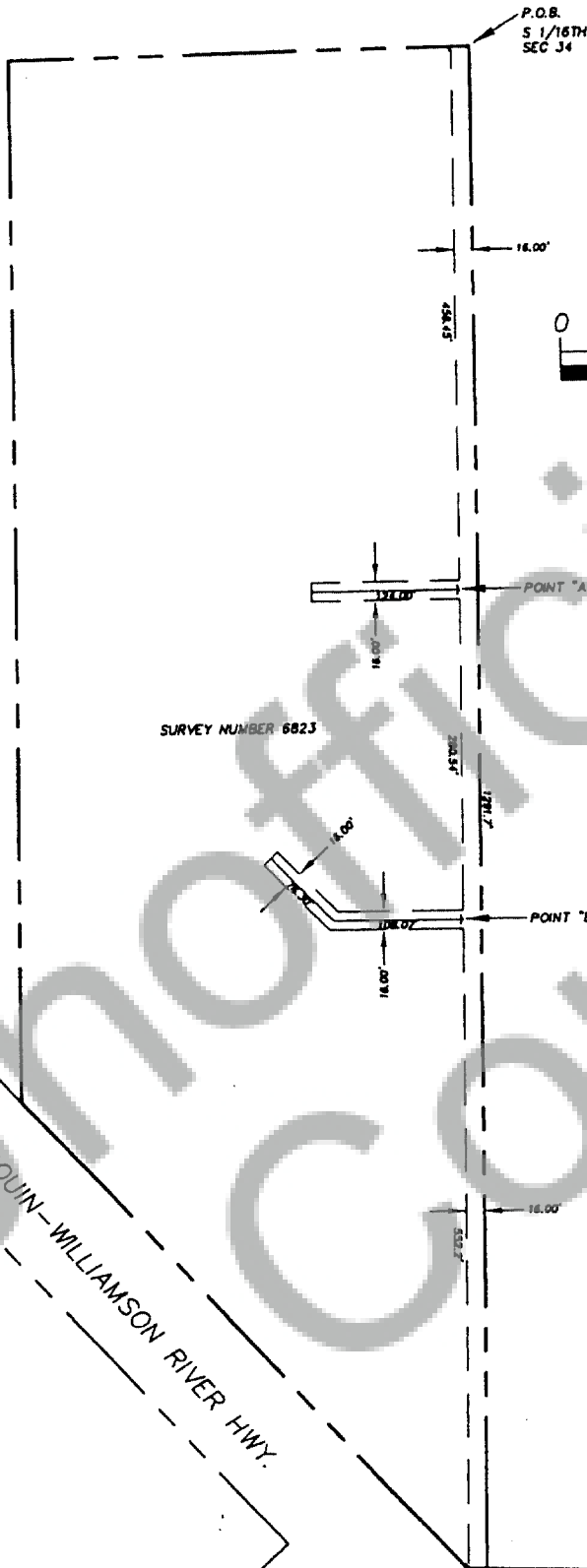

REGISTERED
PROFESSIONAL
LAND SURVEYOR

Travis P. Foster

OREGON
JULY 9, 2002
TRAVIS P. FOSTER
54624
RENEWAL DATE: 12-31-05

DESIGNED BY:	CHECKED BY: TPF			
DRAWN BY: DCB	APPROVED BY:			
LAST EDIT:	PLOT DATE: 01/20/05			
DATE	BY	REV	REVISION	CK'D/APPR

WH
FACILITY

1004 Main St.
Klamath Falls, Oregon
97601-6813
(503) 866-0900
(503) 866-0900 Fax
wh@wh.com

KLAMATH TRIBAL HEALTH AND FAMILY SERVICES
KLAMATH HEALTH AND WELLNESS CENTER
**PUBLIC WATERLINE EASEMENT
EXHIBIT "A"**

CHILOQUIN	PROJECT NO. 31723	DRAWING FILE NAME: 31723-LAND-EX02	1 SHEET
SCALE: 1"=150'			OREGON 1