



M05-66975

Klamath County, Oregon

10/20/2005 08:50:37 AM

Pages 3 Fee: \$31.00

The Klamath Tribes Tribal Council

PUBLIC WATERLINE ACCESS EASEMENT

The Klamath Tribes hereby grants to the City of Chiloquin a thirty (30.00) foot Public Waterline Access Easement, described in two sections, for the purpose of providing access to and from the waterline and its appurtenances for meter reading and repair and maintenance. The easement shall be located within the tract of land as shown on Survey Number 6823, Klamath County Official Records, located in Government Lot 7 of the Southwest One-quarter of Section 34, Township 34 South, Range 7 East of the Willamette Meridian, Klamath County, Oregon, being more particularly described in the attached legal description and map marked Exhibit "B". Granting of this Easement is authorized by Klamath Tribal Council Resolution 2005-31.

Allen Foreman, Chairman
The Klamath Tribes

10-19-05
Date

State of Oregon)
)ss.
County of Klamath)

Signed before me this 19th day of October, 2005, by Allen Foreman, Chairman of The Klamath Tribes.



Notary Public for Oregon

My Commission expires: 9/9/08

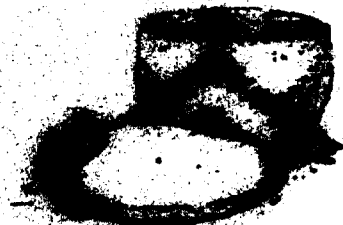

**Klamath Tribal Health and Family Services
Klamath Health and Wellness Center
Public Waterline Access Easement to the City of Chiloquin
Chiloquin, Oregon
January 2005**

A 30.00 foot Public Waterline Access Easement, described in two sections, lying 15.00 feet each side of the following described centerlines, situated within a Tract of land as shown on Survey Number 6823, Klamath County Official Records, located in Government Lot 7 of the Southwest One-quarter of Section 34, Township 34 South, Range 7 East of the Willamette Meridian, Klamath County, Oregon, said centerlines being more particularly described as follows:

Centerline #1

Beginning at the Southeast corner of said Survey Number 6873, said point also being on the Northwesternly Right-of-Way of the Chiloquin – Williamson River Highway; thence along said Right-of-Way in a Northeasterly direction, 30.00 feet to the **True Point of Beginning**; thence leaving said Right-of-Way, North 87°47'23" West, 280.65 feet; thence South 89°50'15" West, 145.33 feet; thence North 0°09'45" West, 201.48 feet to a point known as Point "A"; thence continuing North 0°09'45" West, 28.52 feet; thence South 89°50'15" West, 40.00 feet, said point being the end of the centerline from which the South 1/16th corner between Sections 33 and 34 bears North 74°31'57" West, 461.64 feet, sidelines to terminate perpendicular to the end of the centerline.

Centerline #2

Returning to said Point "A", thence North 90°00'00" East, 217.45 feet; thence South 0°00'00" East, 188.82 feet to the end of the centerline from which the Northeast corner of Said Survey Number 6823 bears North 59°33'39" East, 683.43 feet, sidelines to terminate in the Northerly line of the Access Easement as described above under Centerline #1.

Said Access Easement contains 32,617 square feet, more or less.

See attached Exhibit "B".



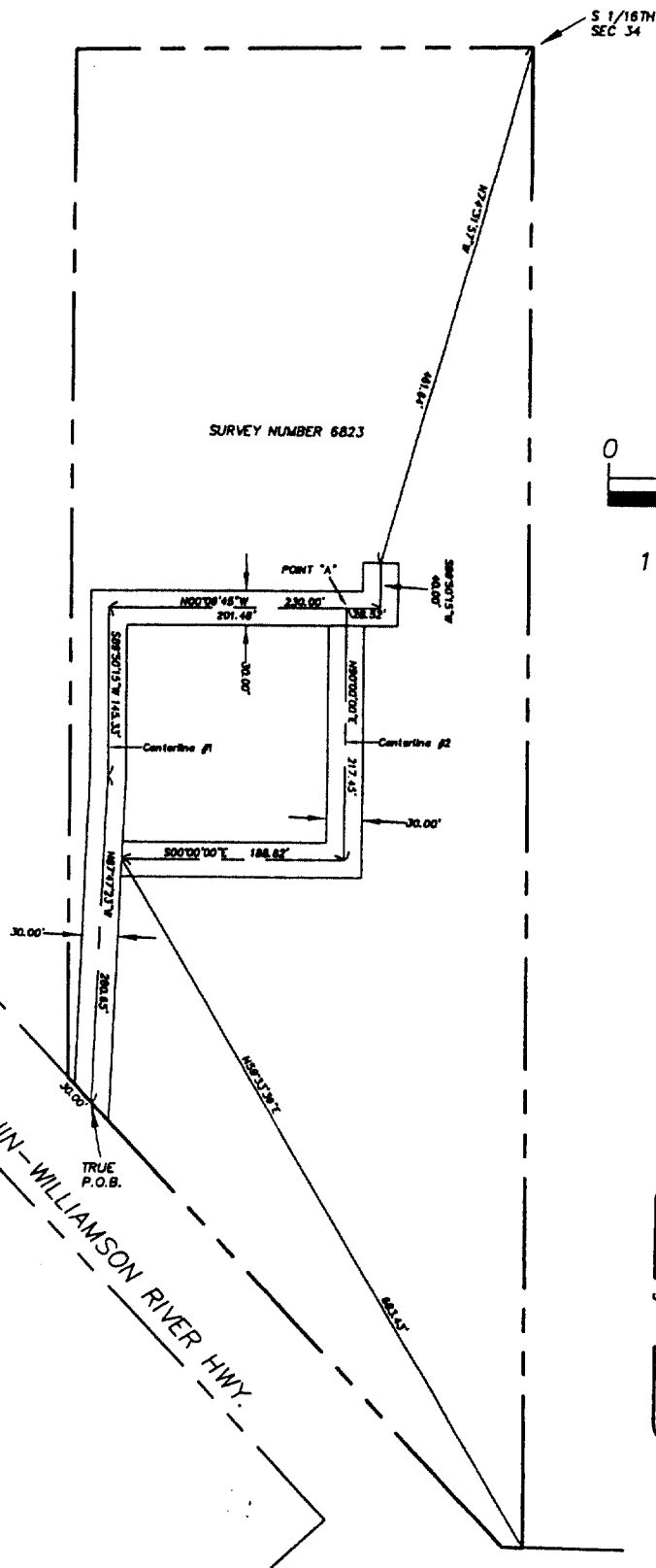
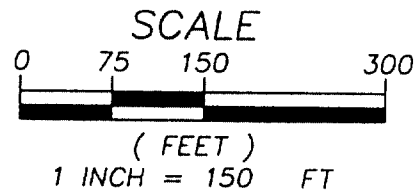

REGISTERED
PROFESSIONAL
LAND SURVEYOR

OREGON
JULY 9, 2002
TRAVIS P. FOSTER
54624

RENEWAL DATE: 12-31-05

Office: K FALLS / System: WHP-KLM-SRCY12 / User: TFOSTER

DESIGNED BY: _____ CHECKED BY: TPF
DRAWN BY: DCB APPROVED BY: _____
LAST EDIT: _____ PLOT DATE: 01/26/05

[illegible]

1004 Main St.
Klamath Falls, Oregon
97601-6813
(541)224-0945
(541)225-0100 Fax
kiamath@kiamath.com

**KLAMATH TRIBAL HEALTH AND FAMILY SERVICES
KLAMATH HEALTH AND WELLNESS CENTER
PUBLIC WATERLINE ACCESS EASEMENT
EXHIBIT "B"**

CHILOQUIN

SCALE:
1"=150'

PROJECT NO.
31723

DRAWING FILE NAME:
31723-LAND-EX02

OREGON

1 SHEET 1